

# Adding Windows10 to AD Domain control PT1of3

1 Navigate to Proxmox Node

2 Click "106 (Windows10)"

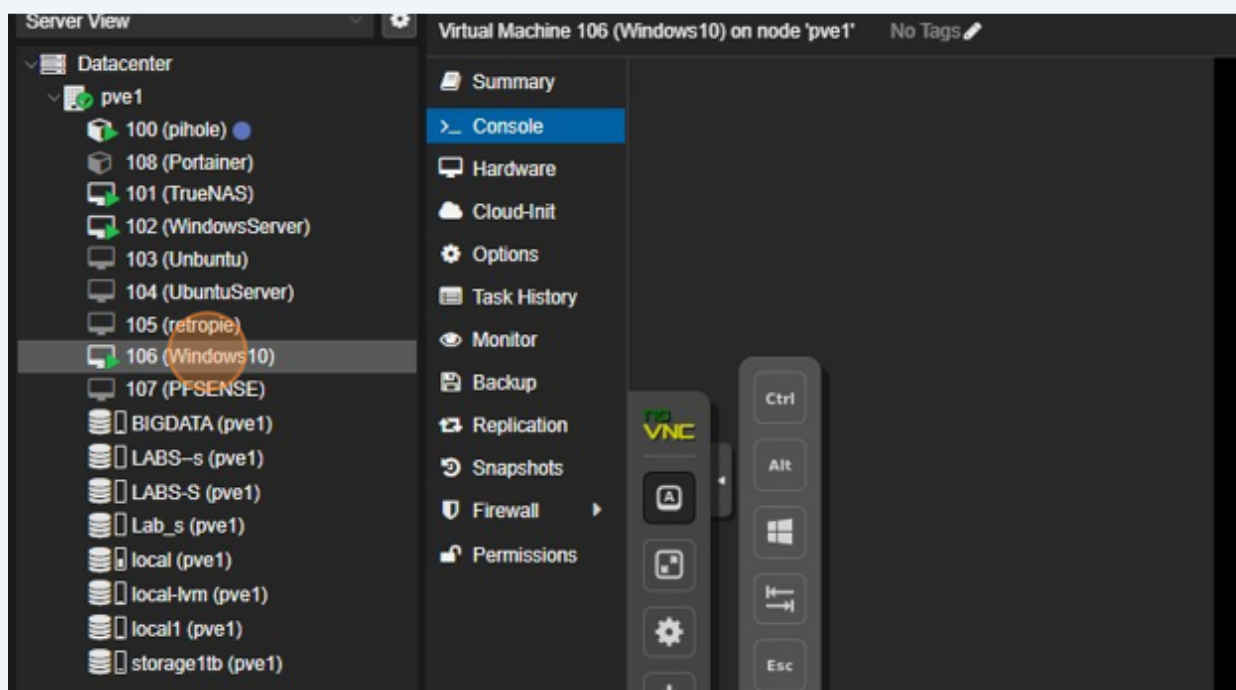

3 Click "Hardware"

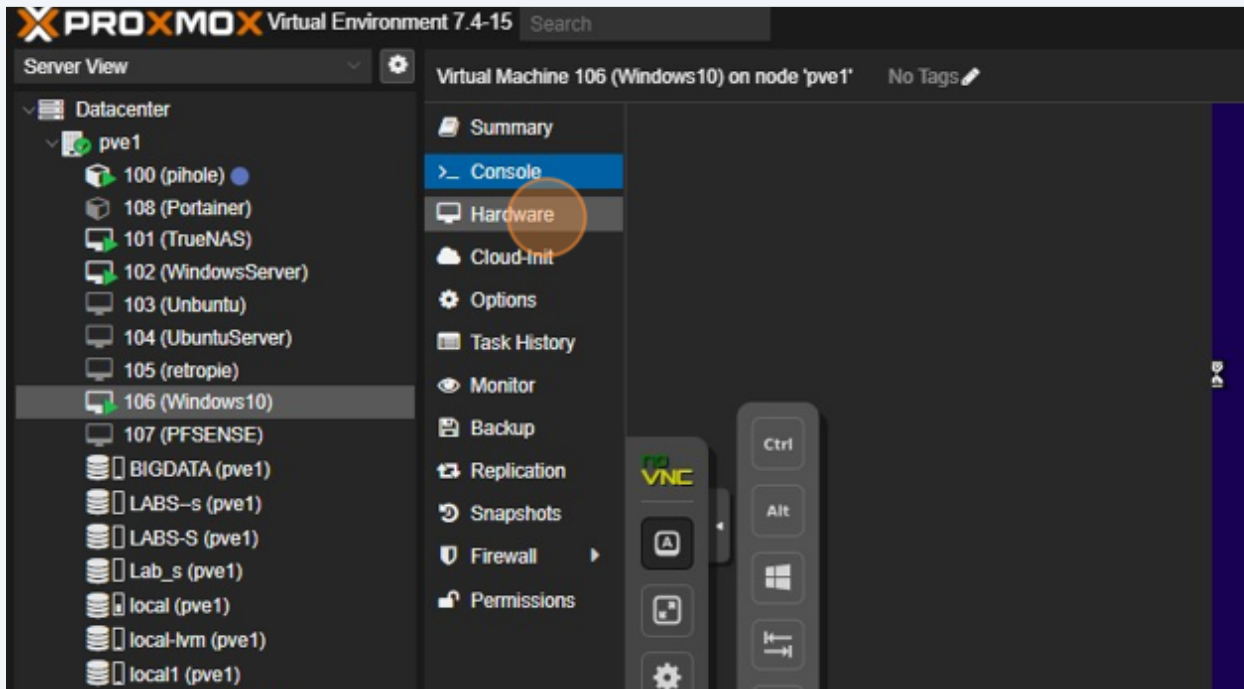

4 Click "Add"

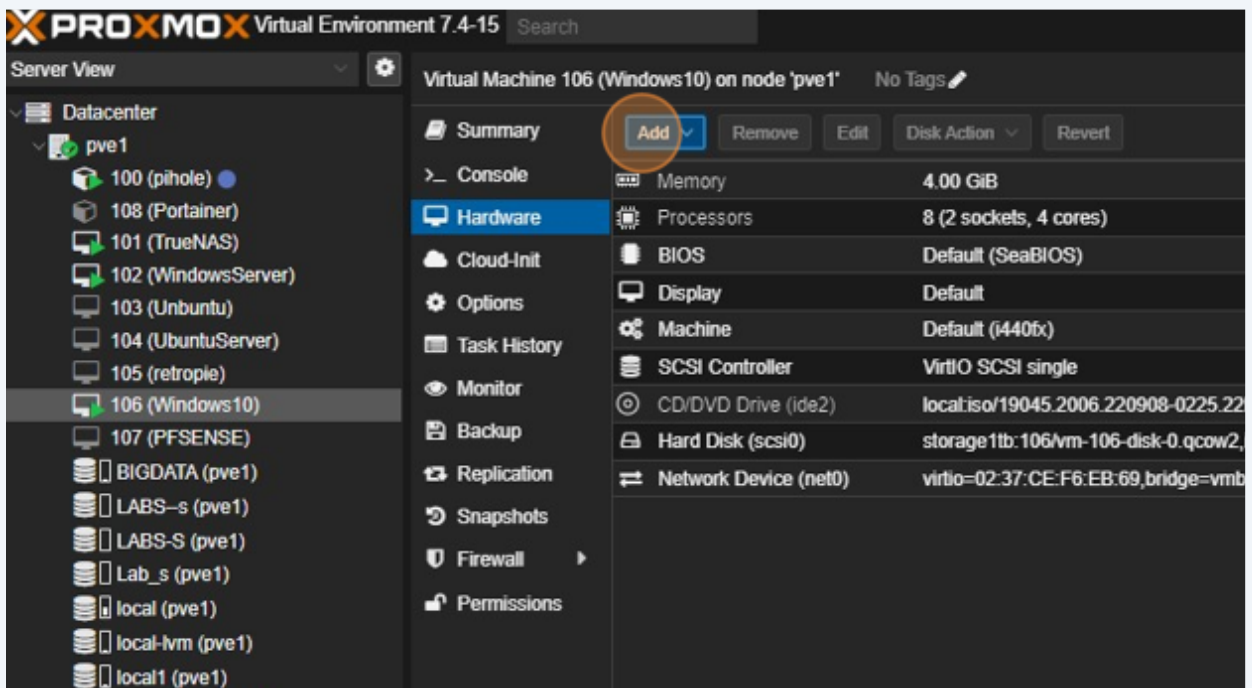

5 Click "CD/DVD Drive"

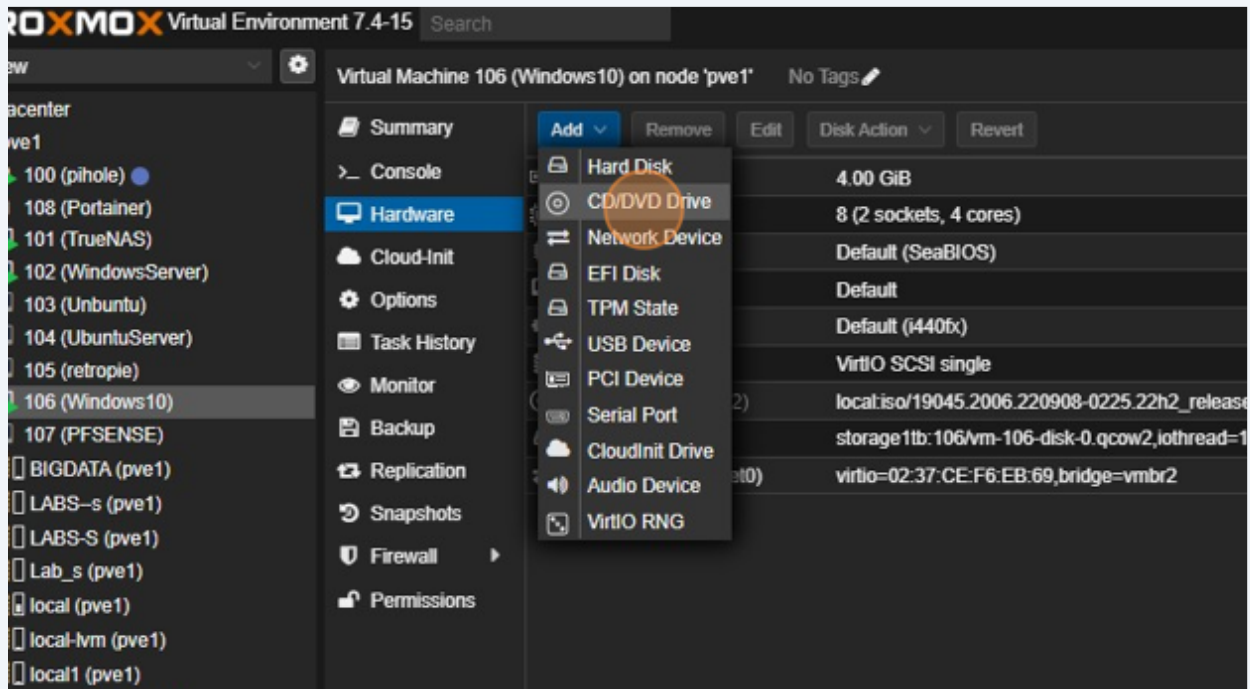

6 Click the "Storage:" field.

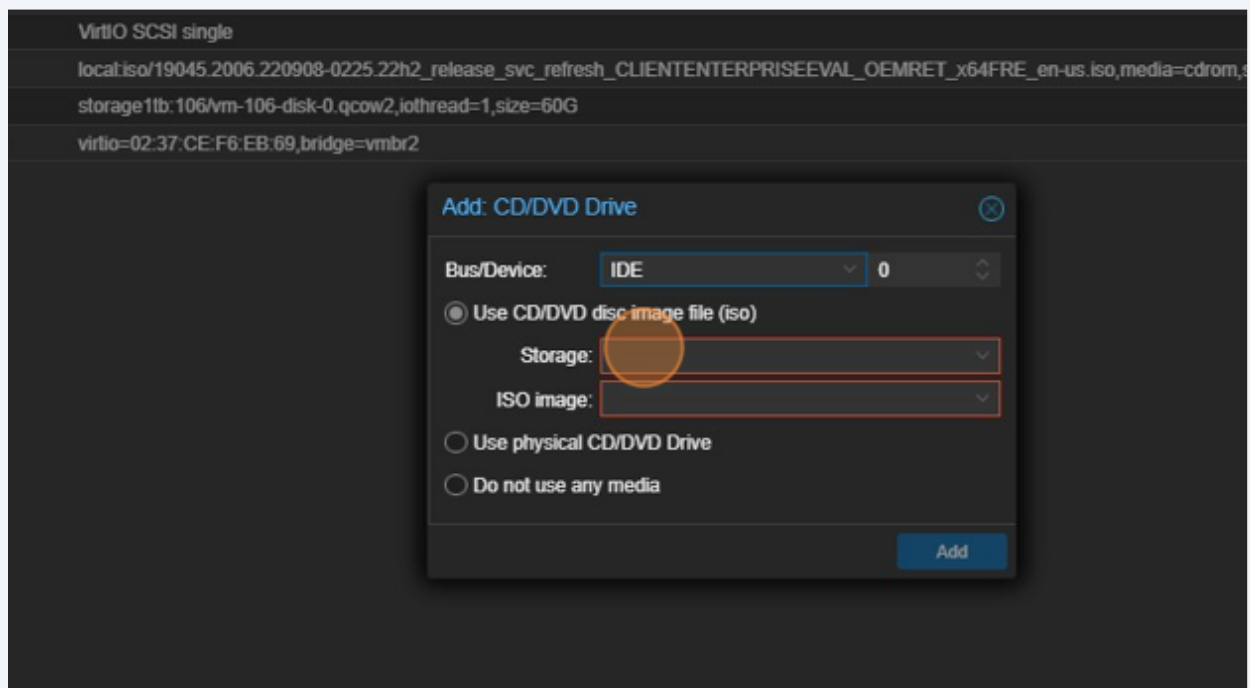

7 Click "local"

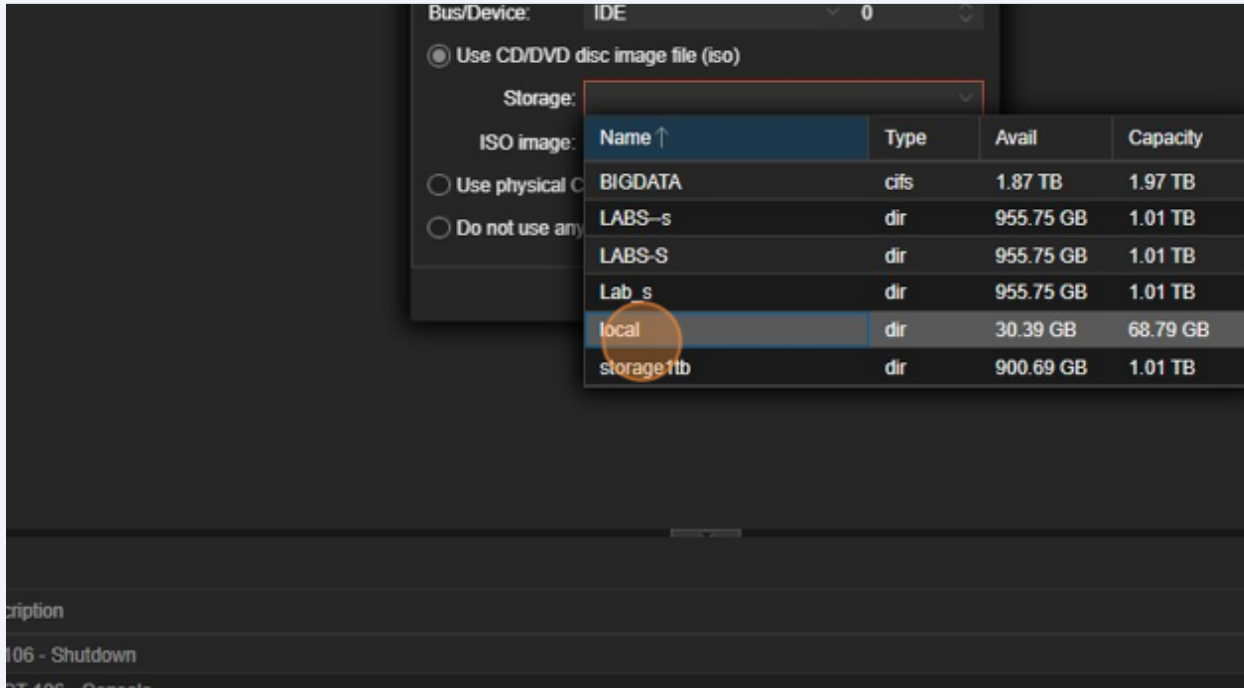

8 Click the "ISO image:" field.

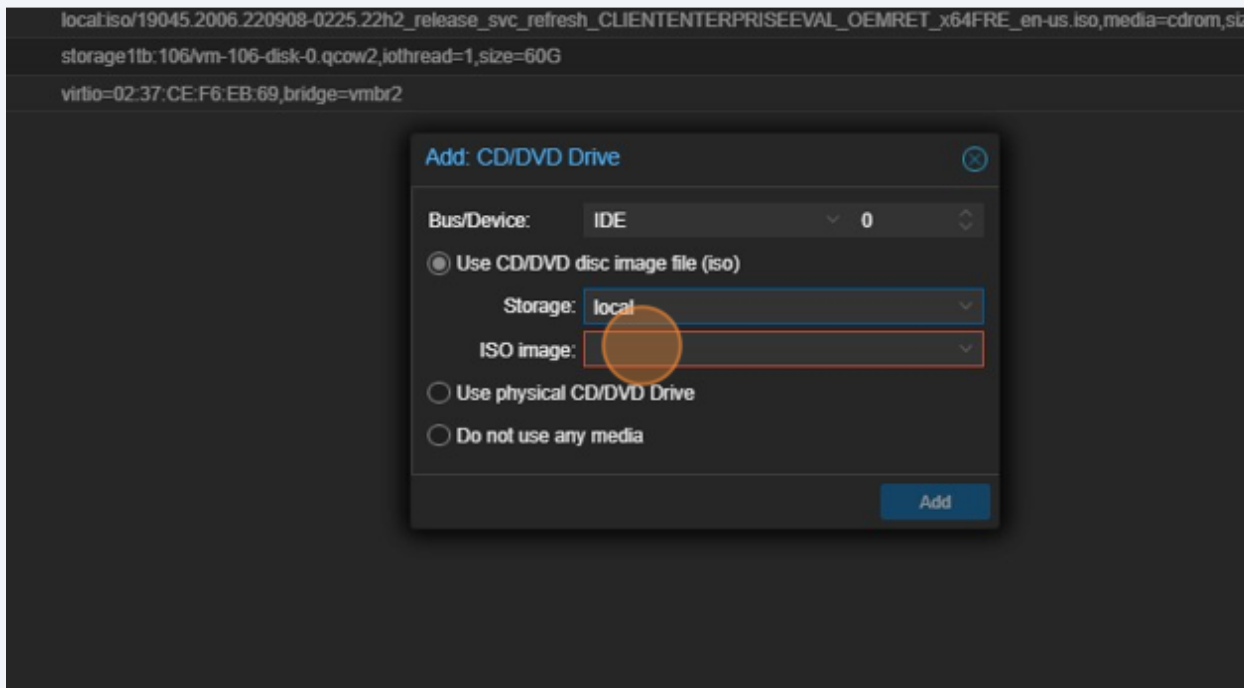

9 Click "virtio-win-0.1.229.iso"

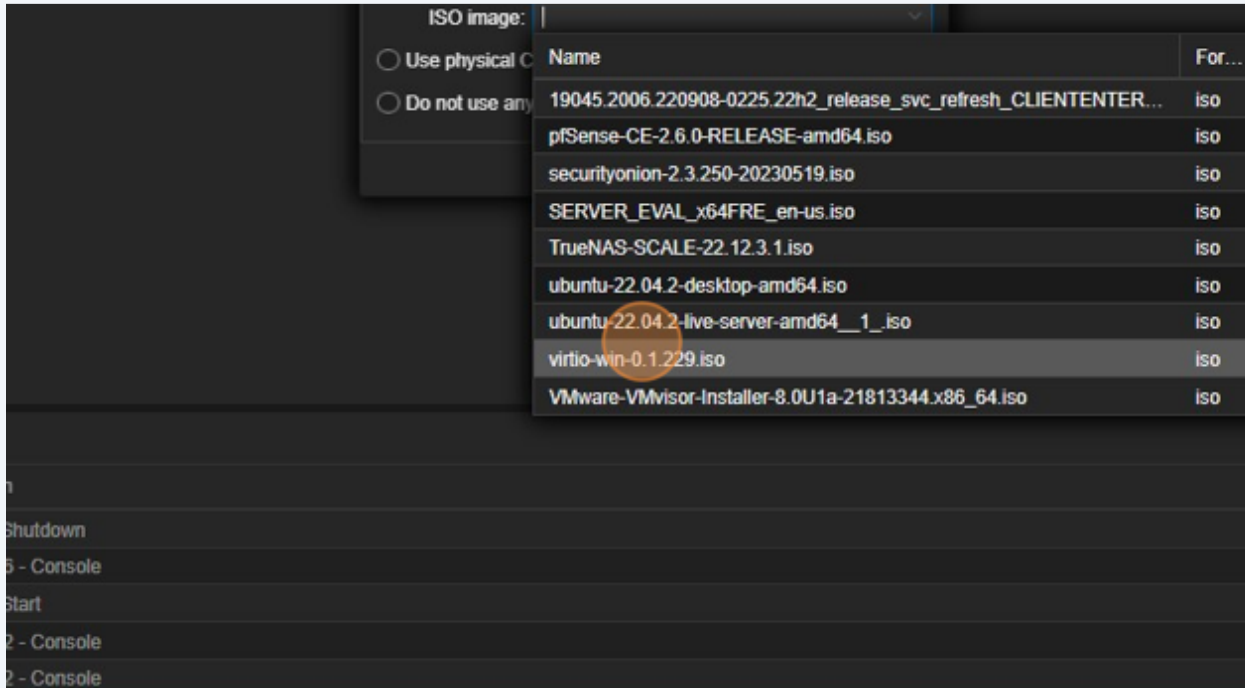

10 Click "Add"

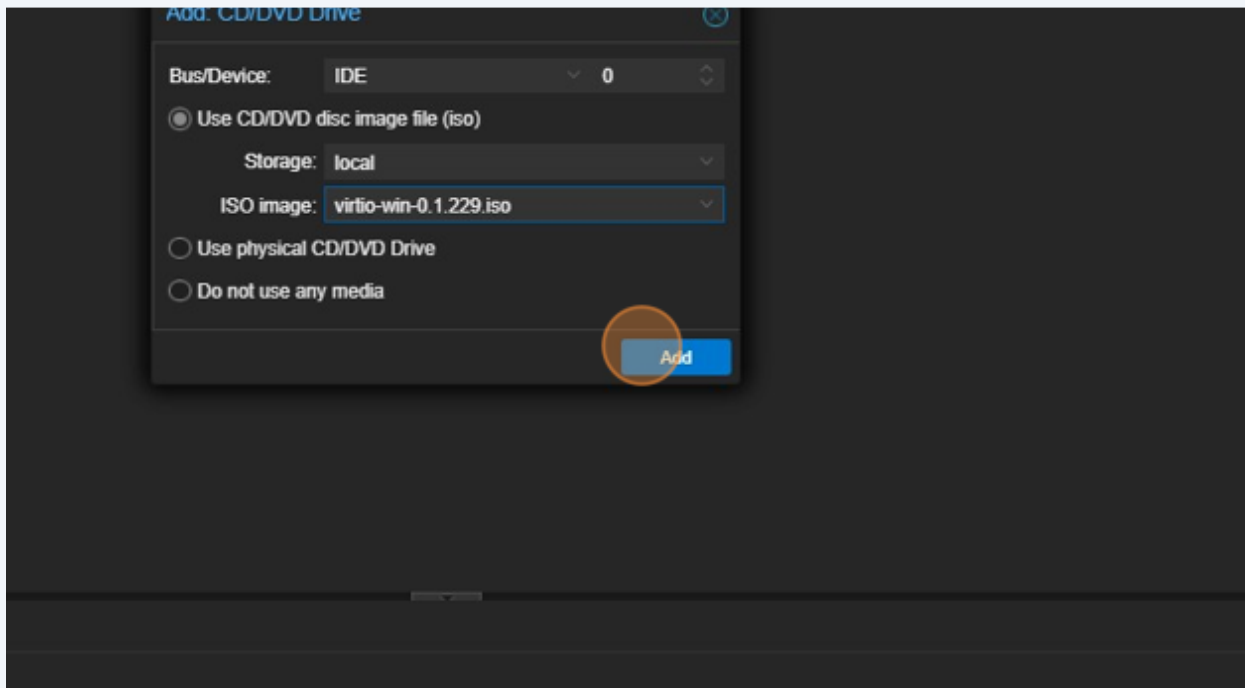

11 Click "Console"

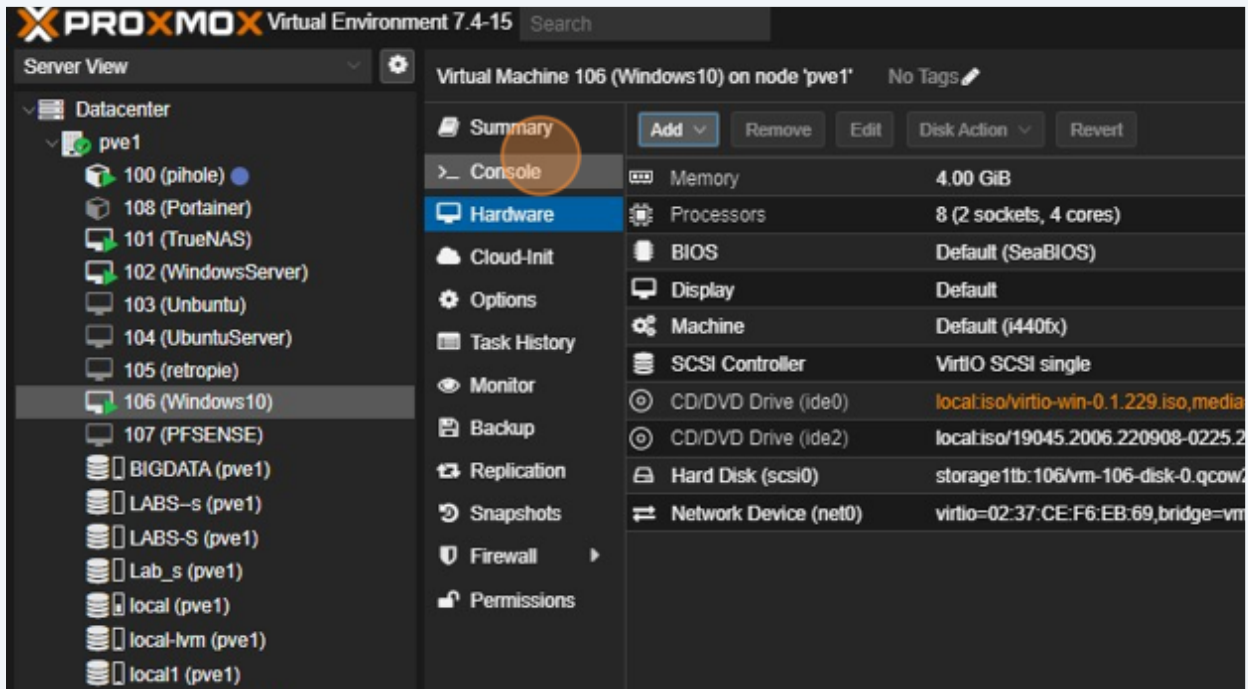

12 Click this image.

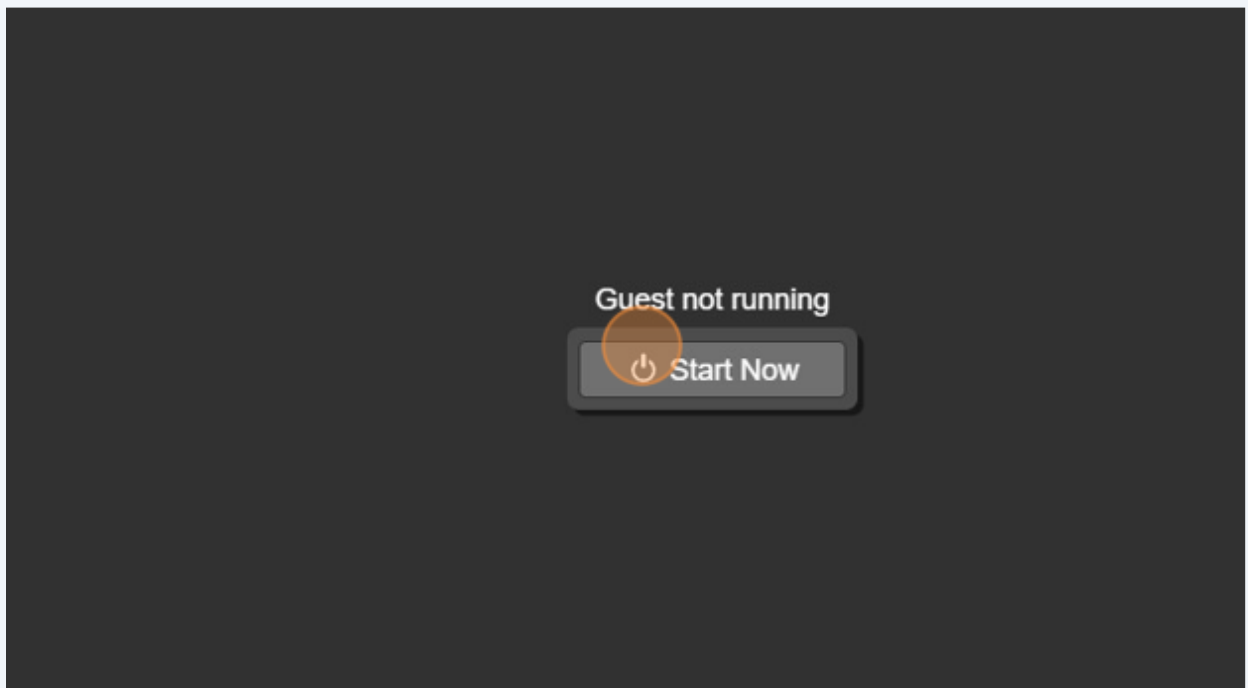

13 Click here.

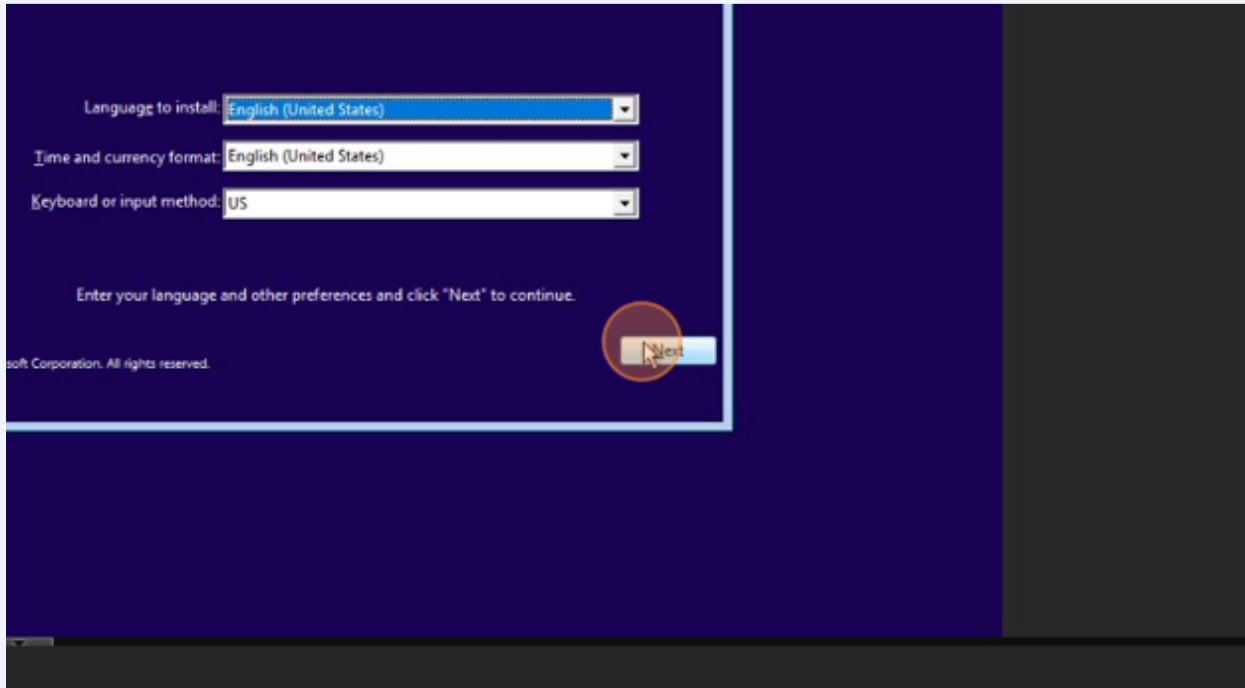

14 Click here.

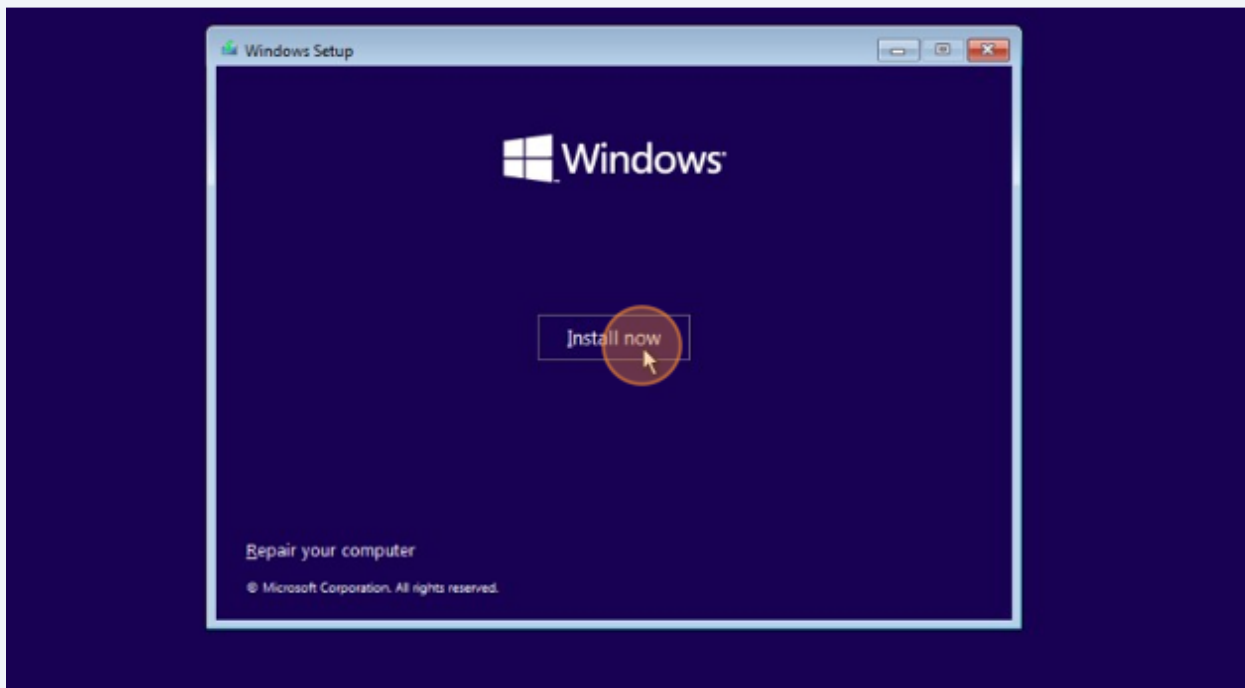

15 Click here.

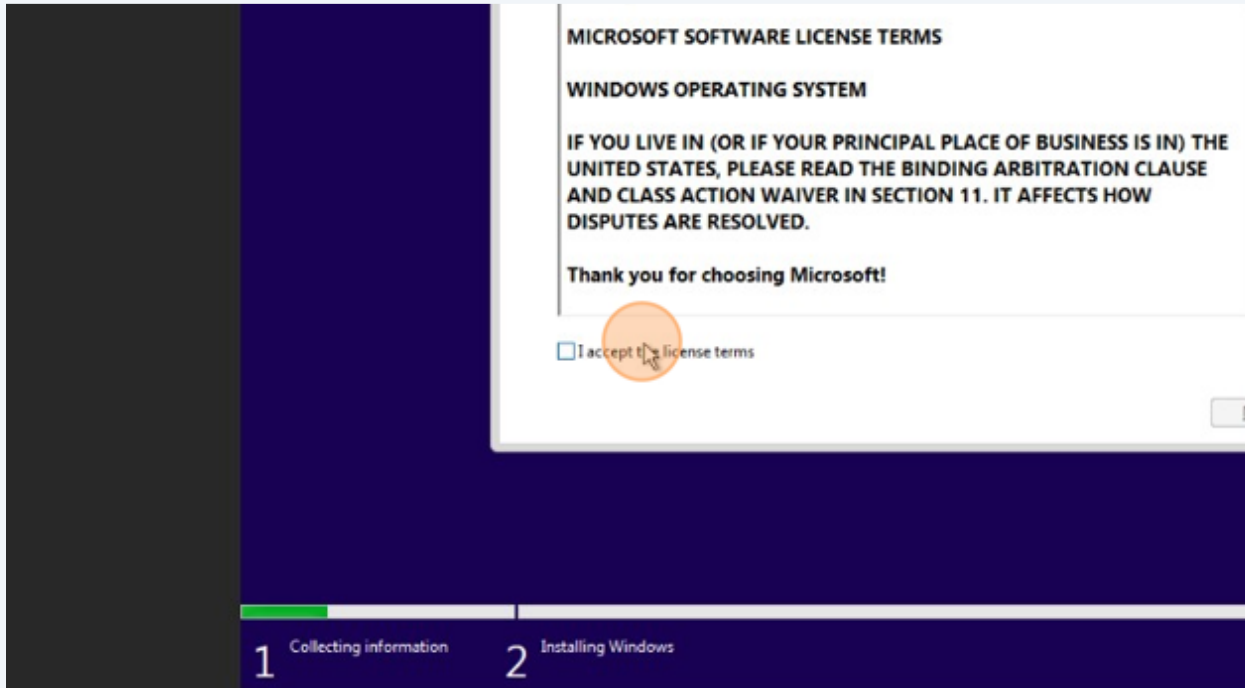

16 Click here.

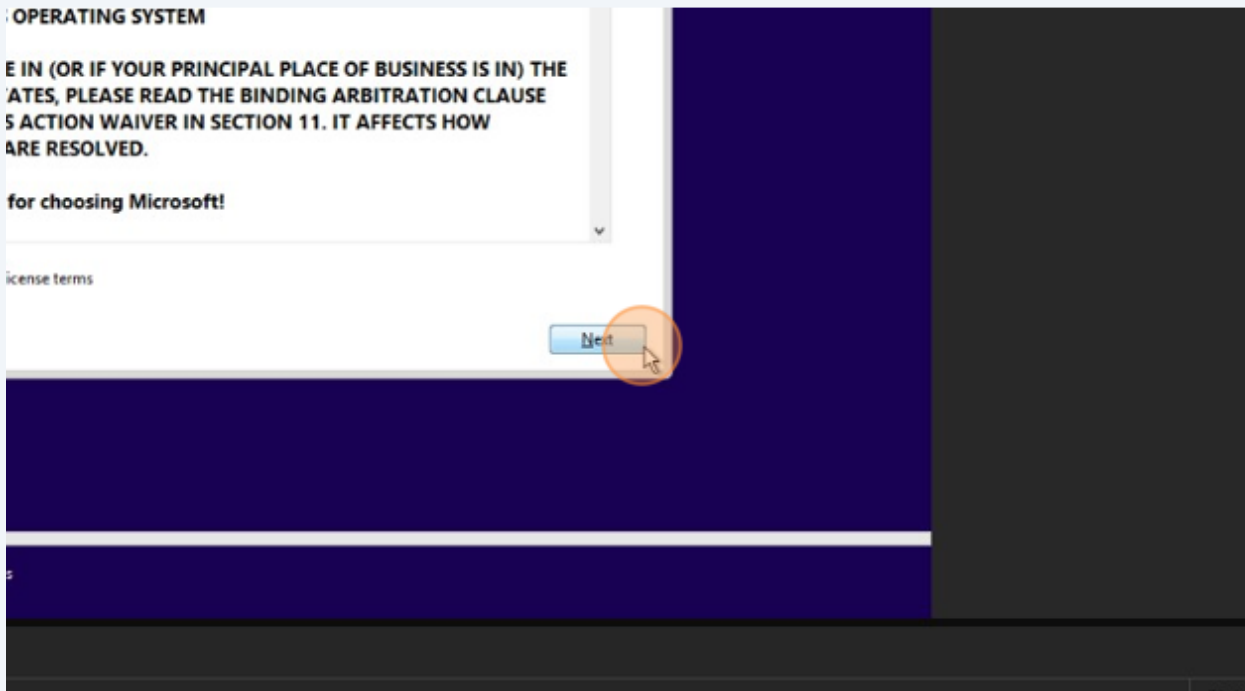



17 Click here.

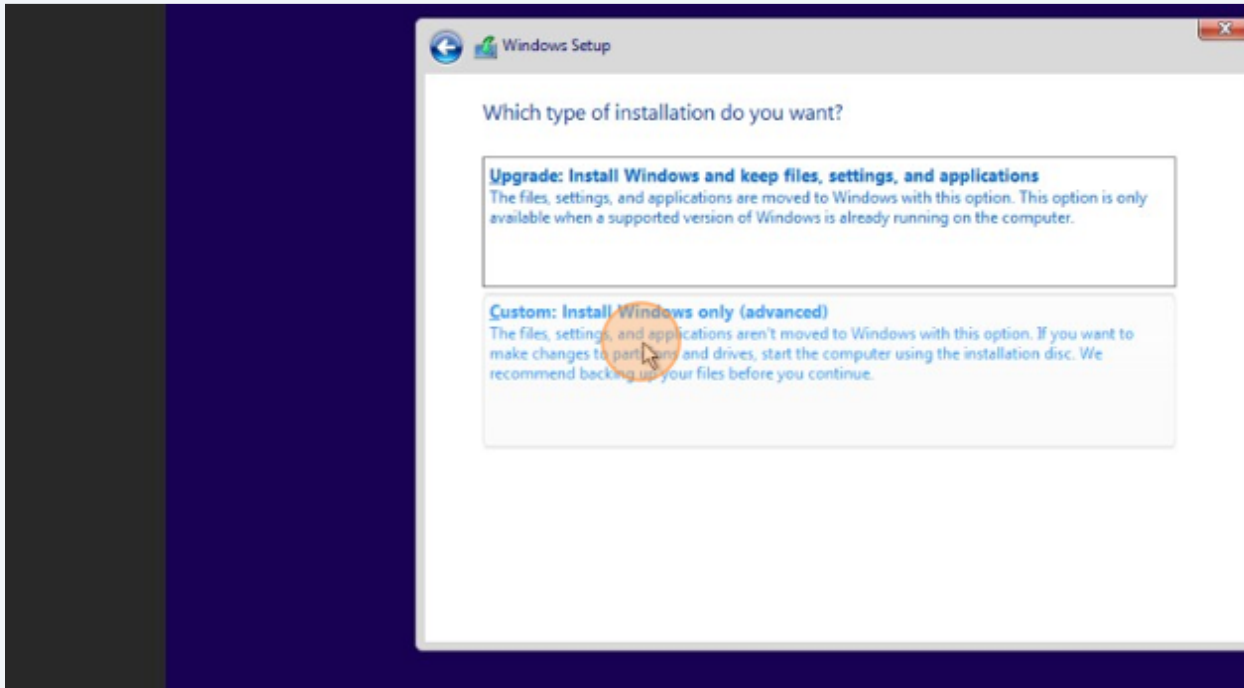

18 Click here.

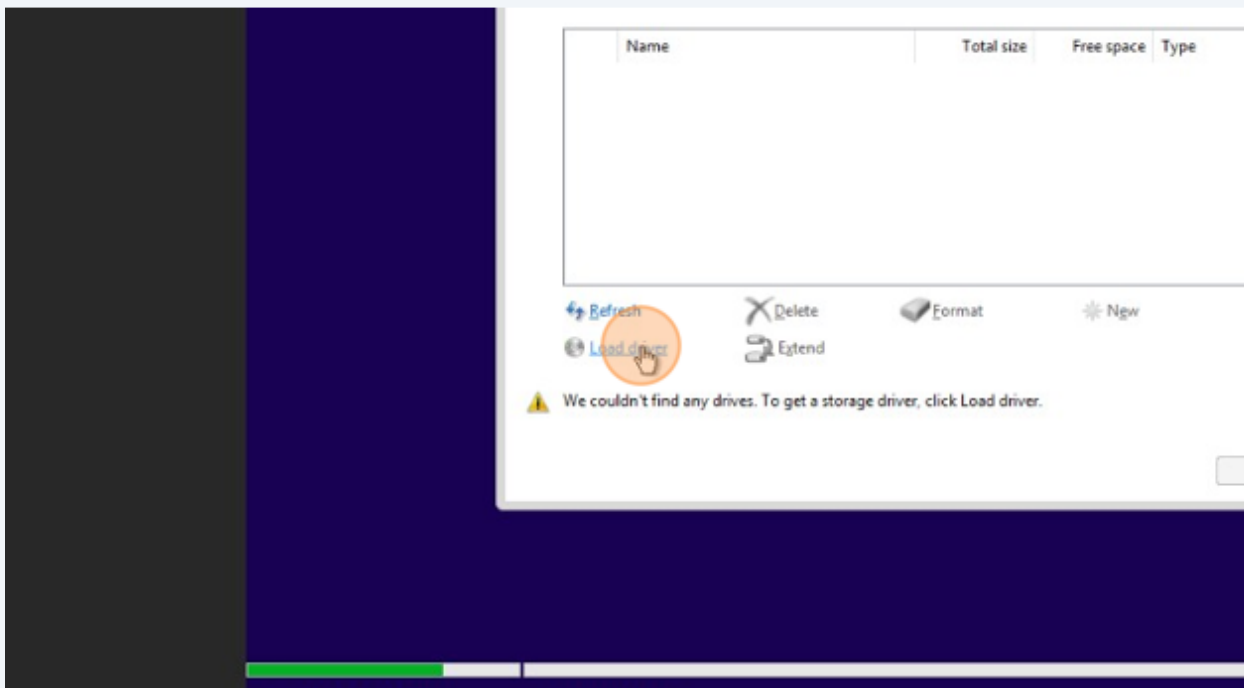

19 Click here.

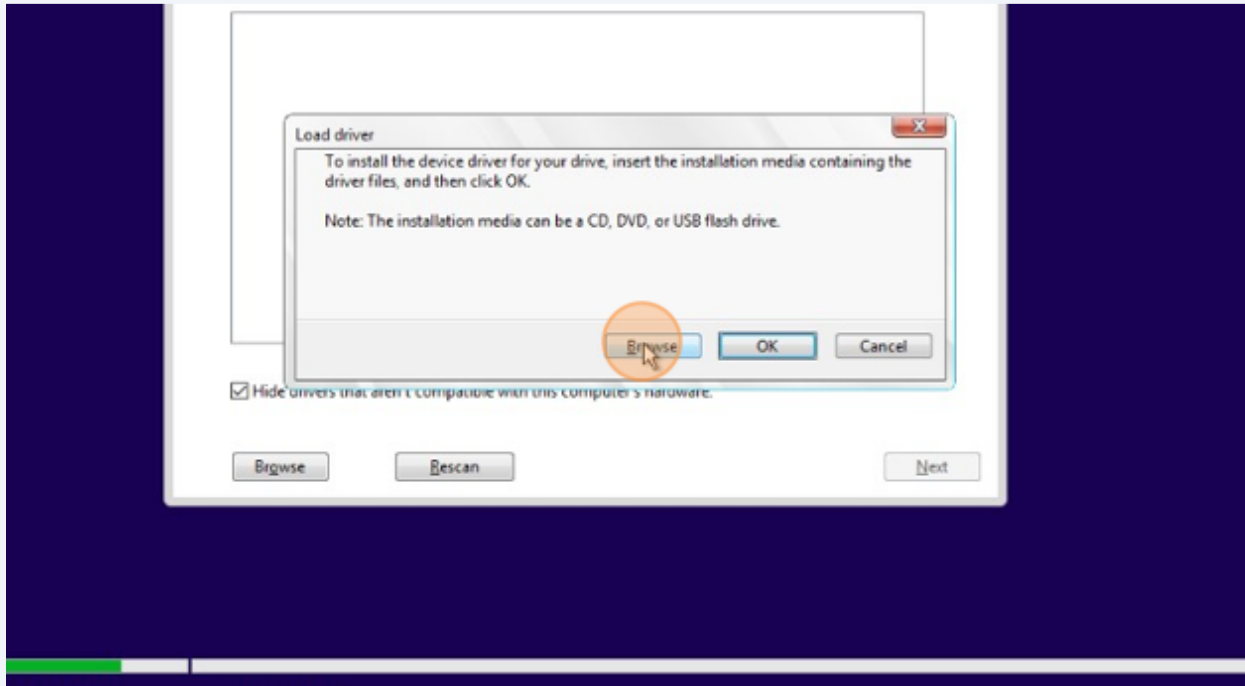

20 Double-click here.

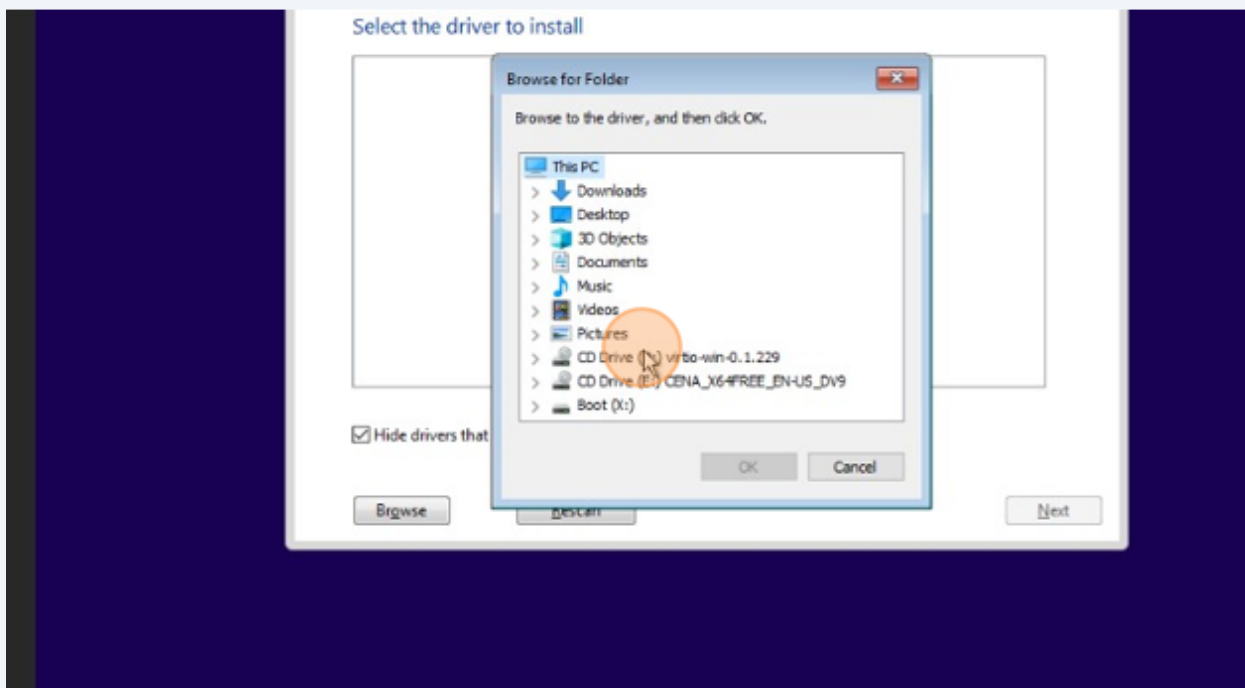

21 Click here.

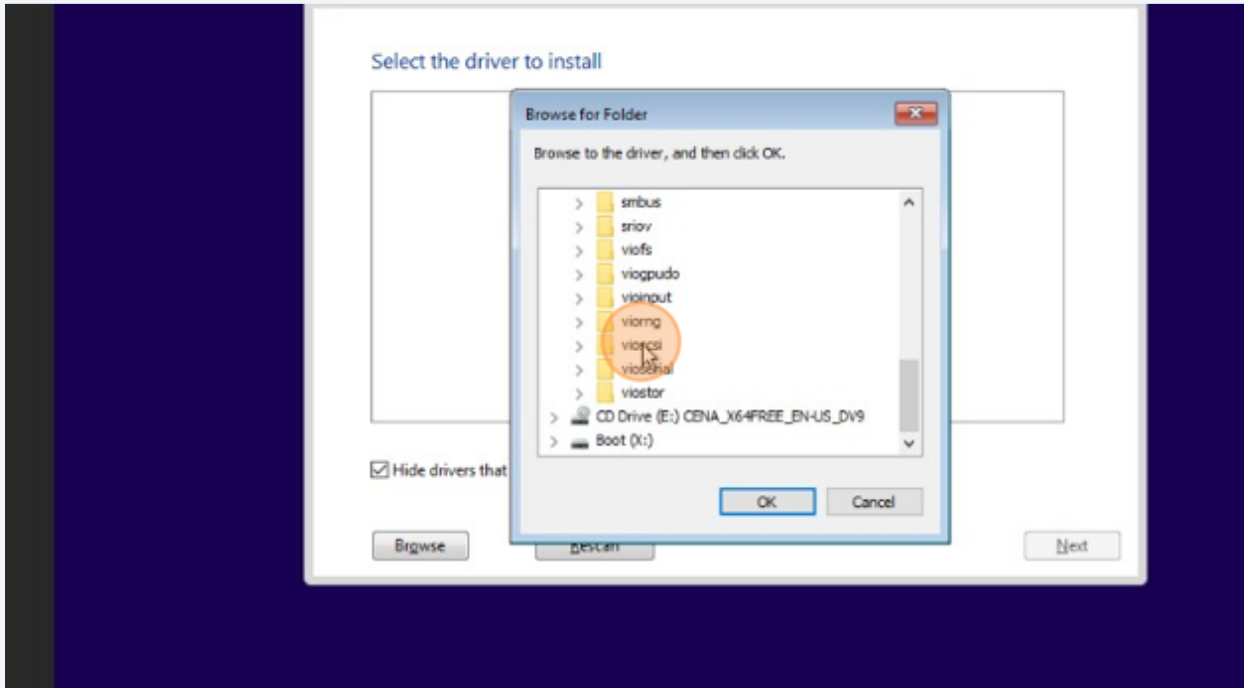

22 Double-click here.

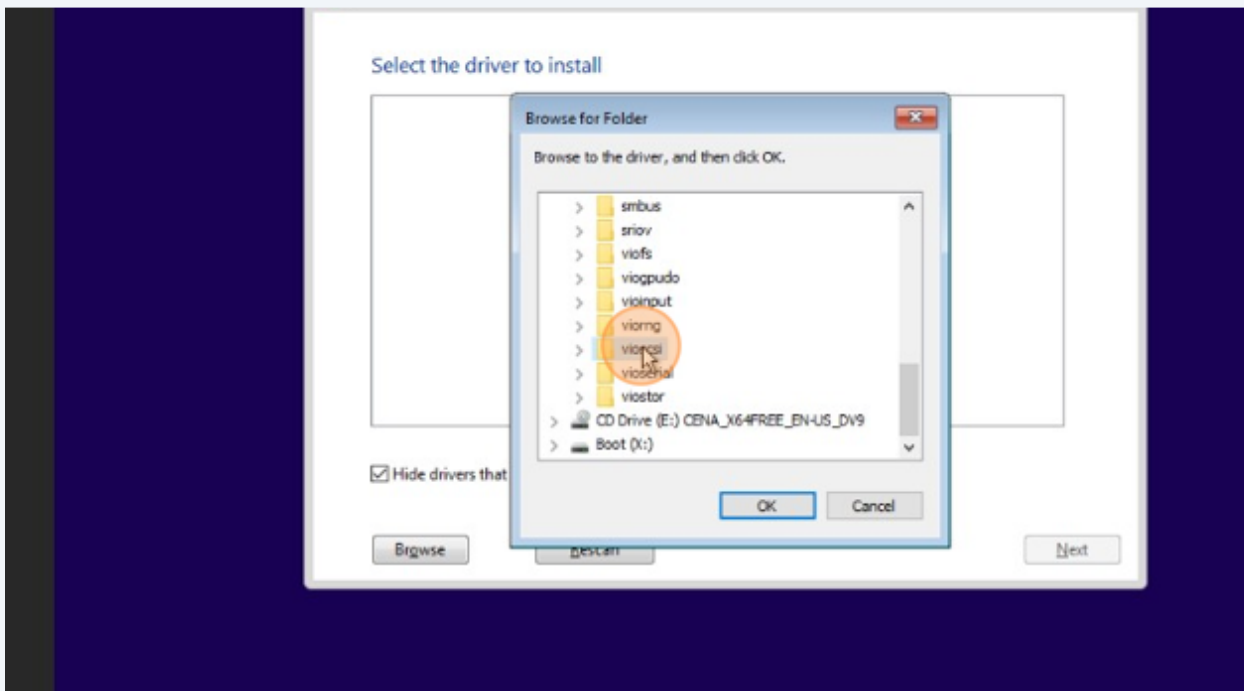

23 Double-click here.

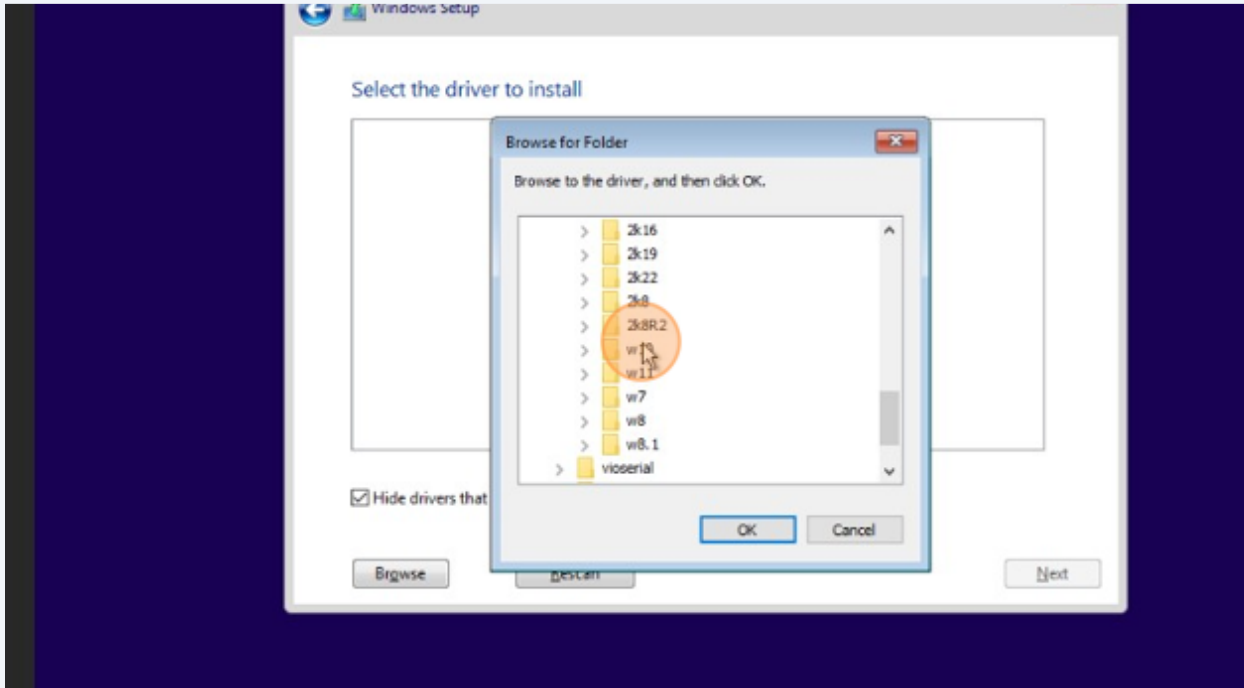

24 Click here.

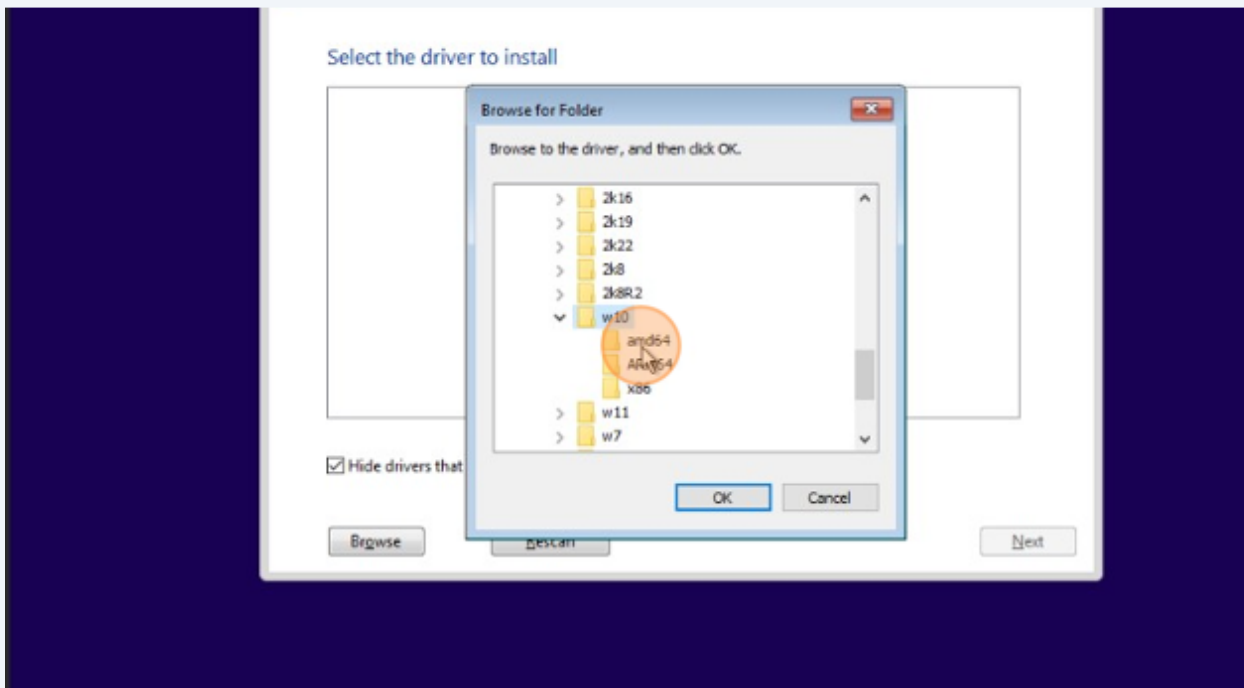

25 Click here.

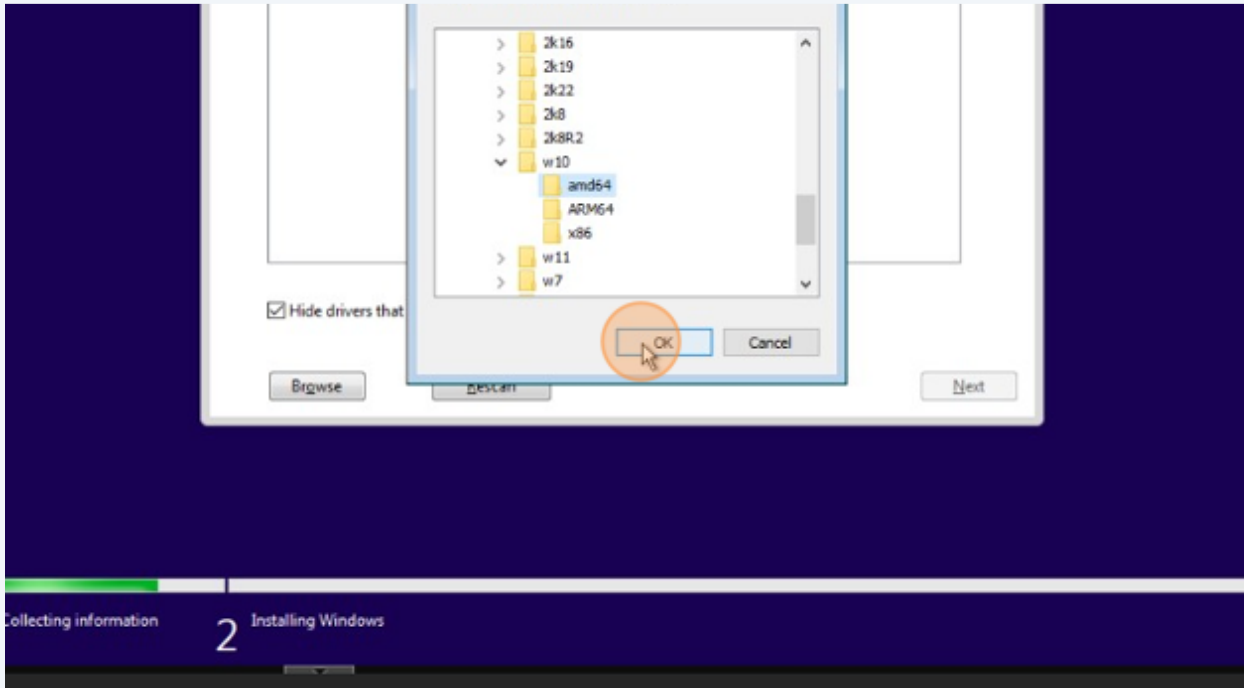

26 Click here.

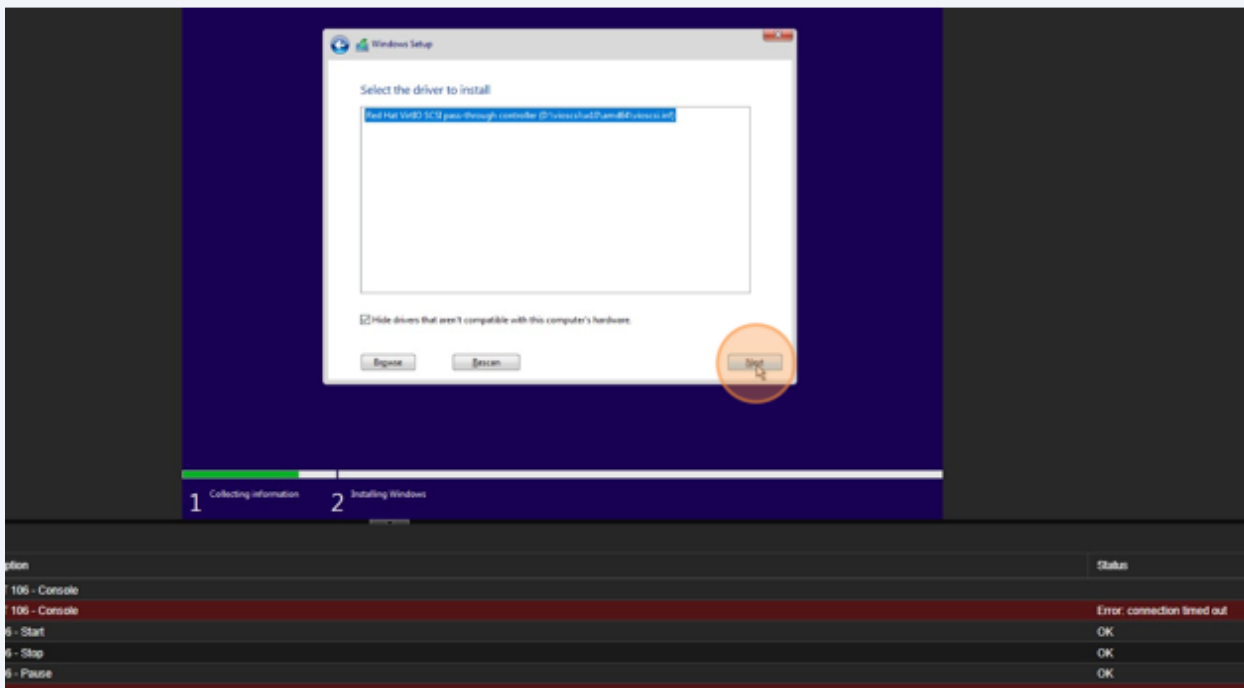

27 Click here.

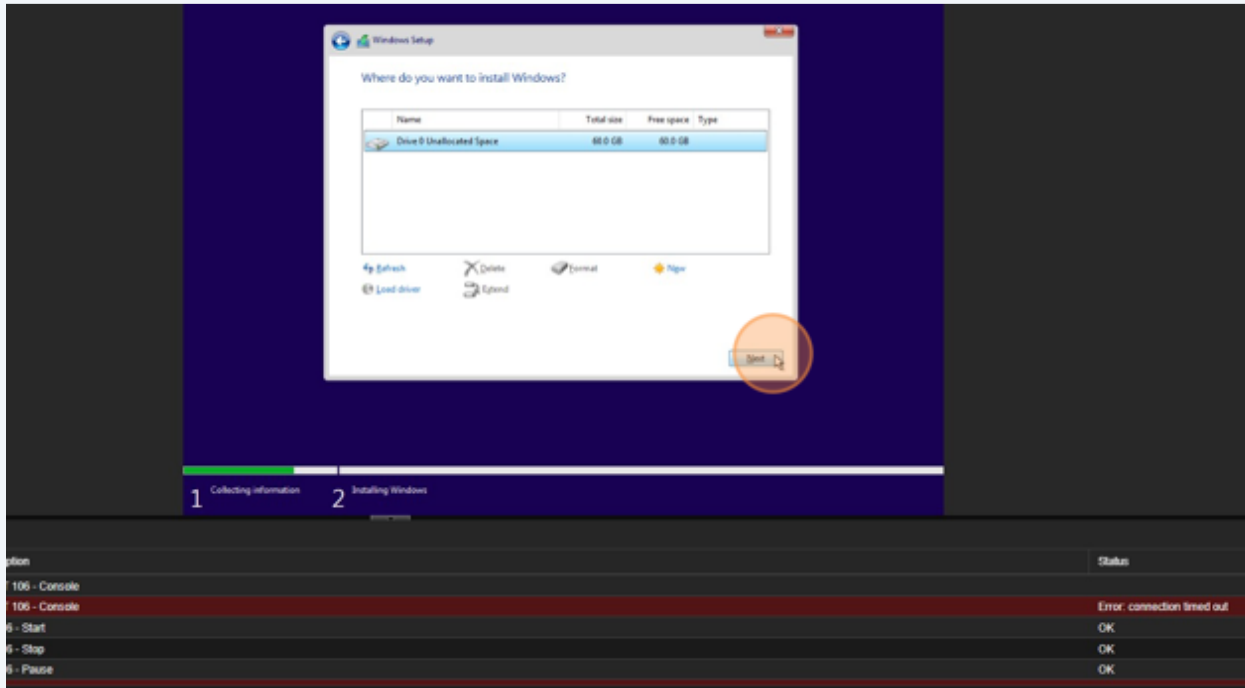

28 Click here.

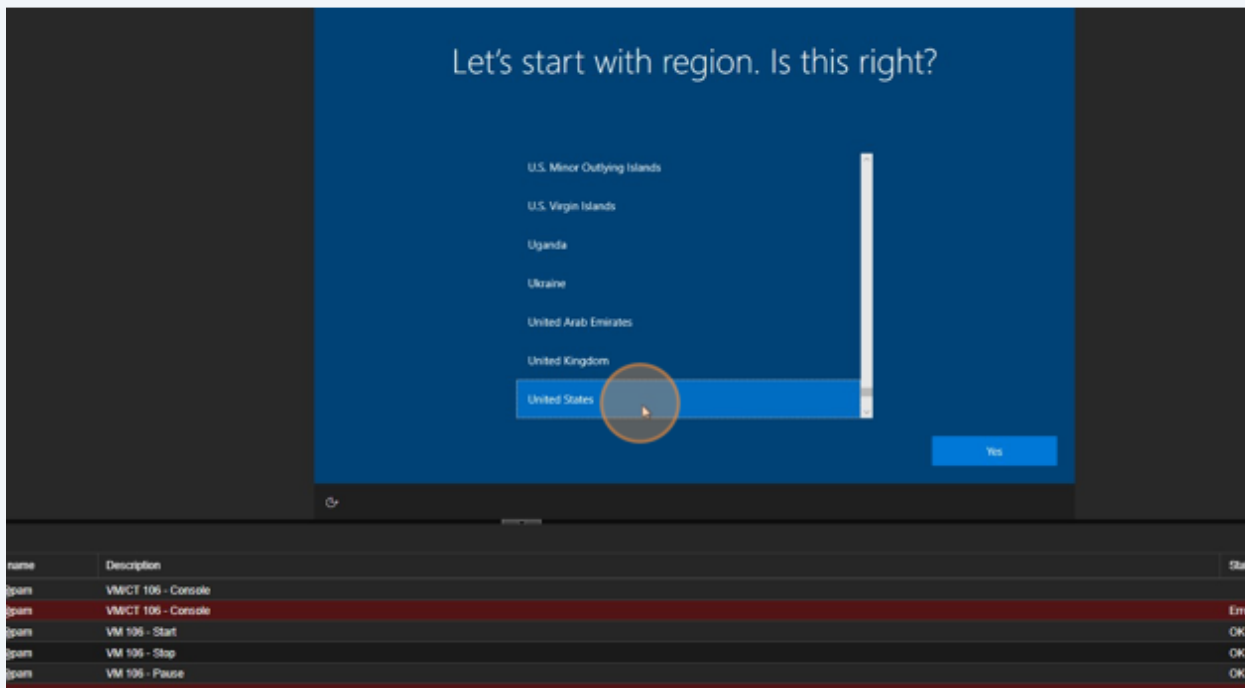

29 Click here.

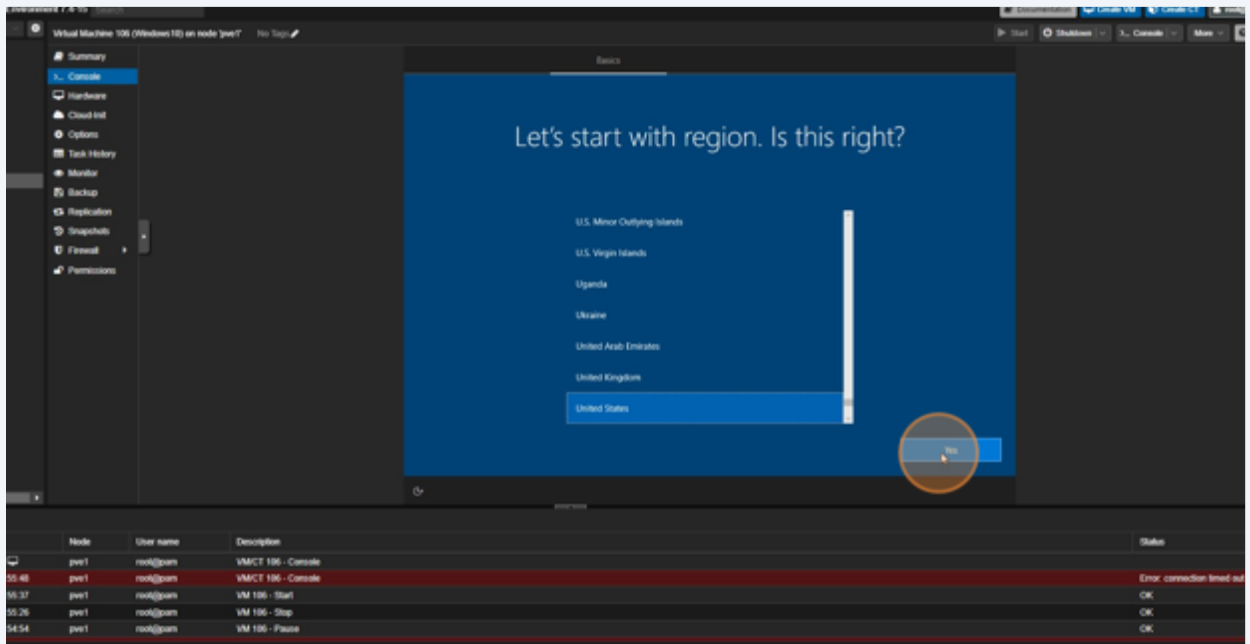

30 Click here.

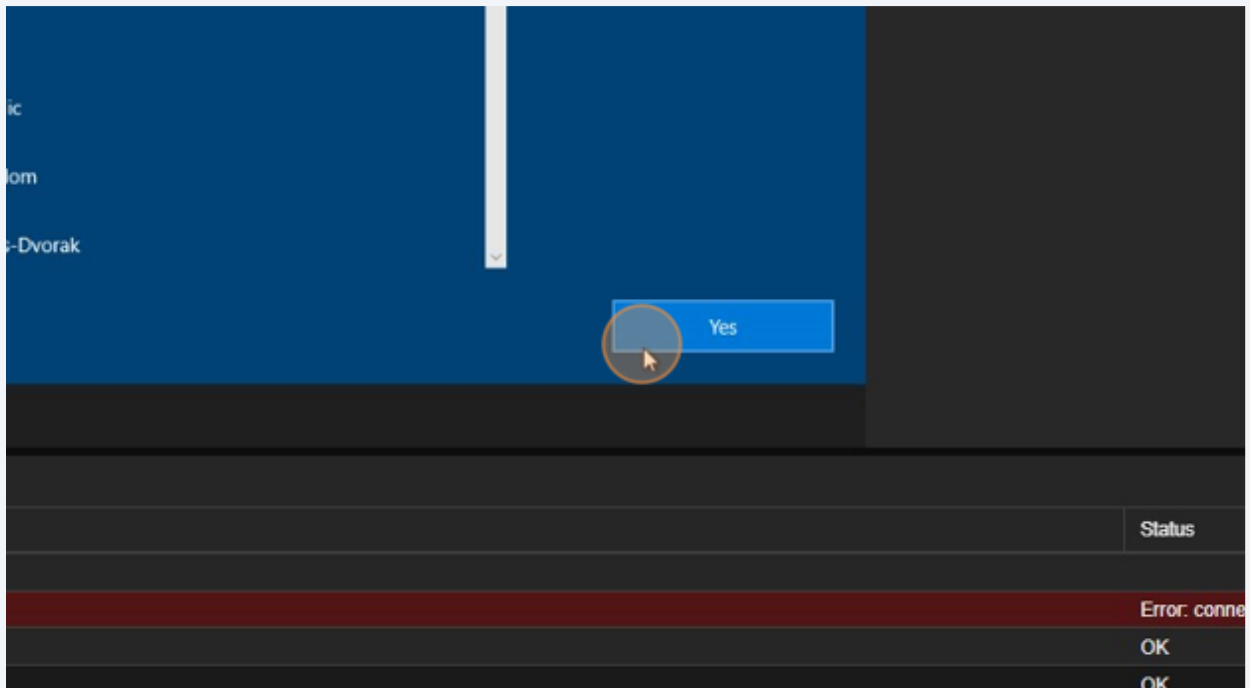

31 Click here.

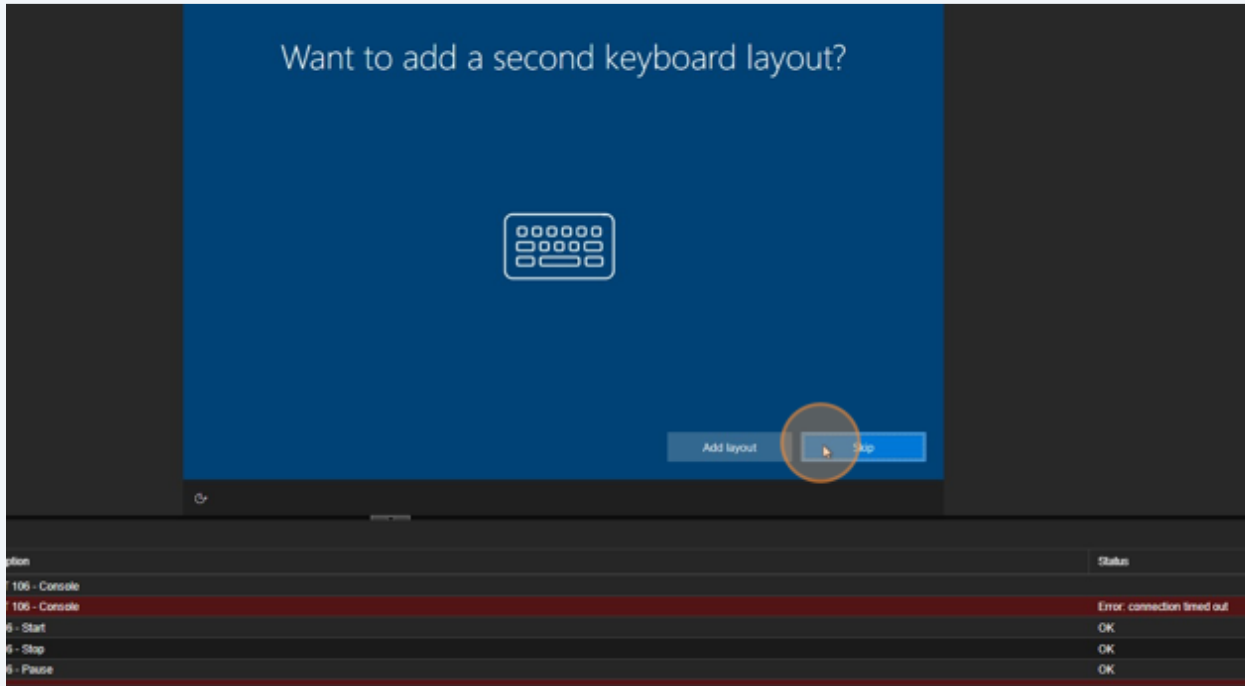

32 Click here.

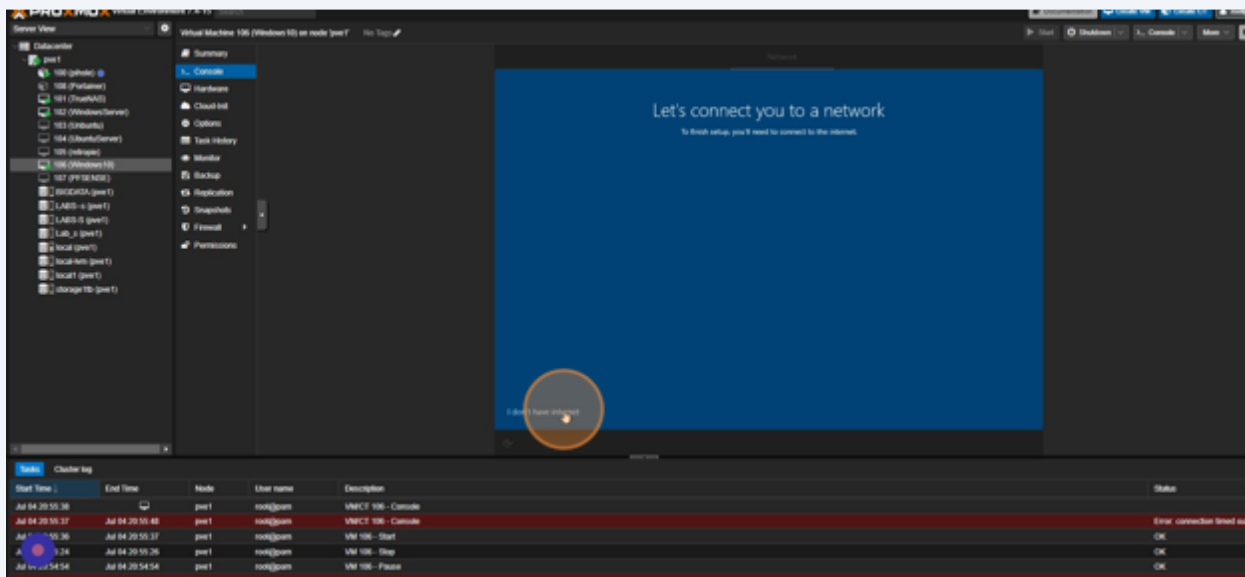



### 33 Click here.

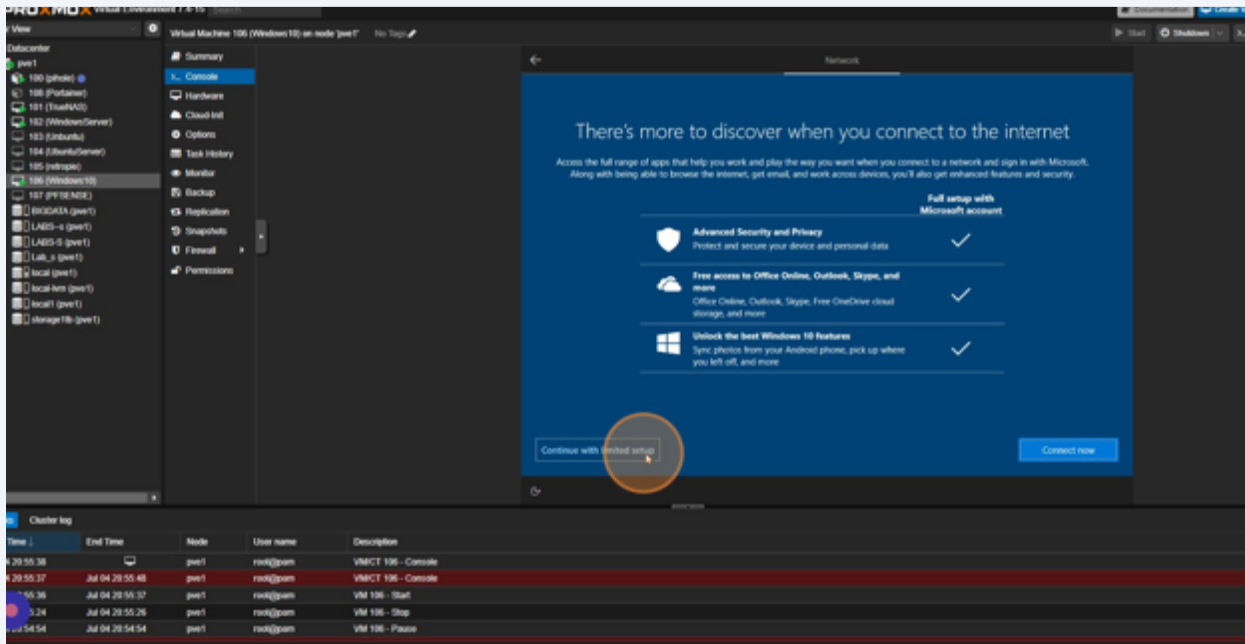

### 34 Click here.

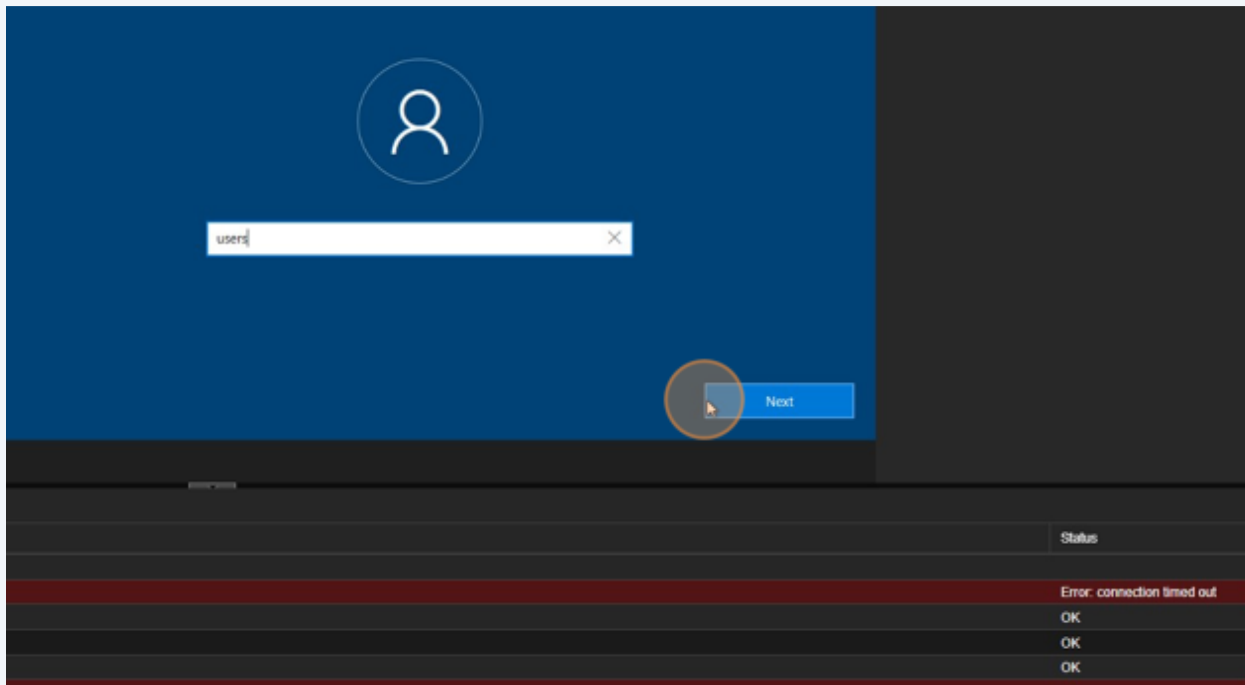

35 Click here.

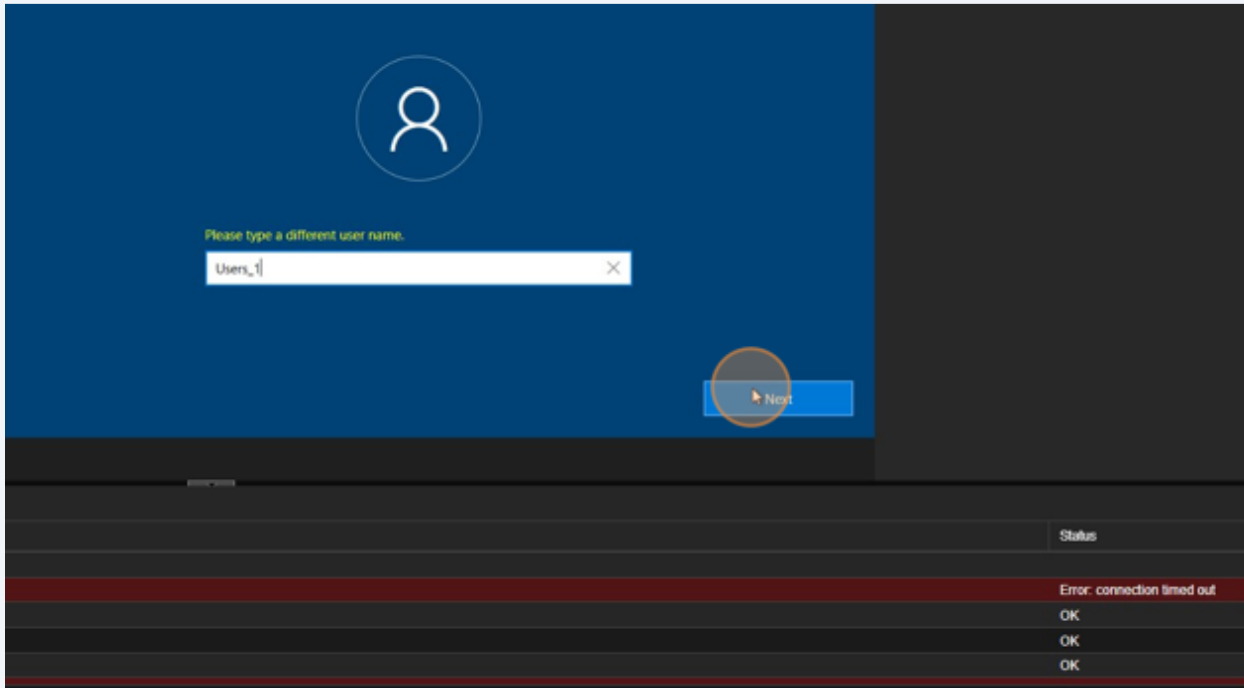

36 Click here.

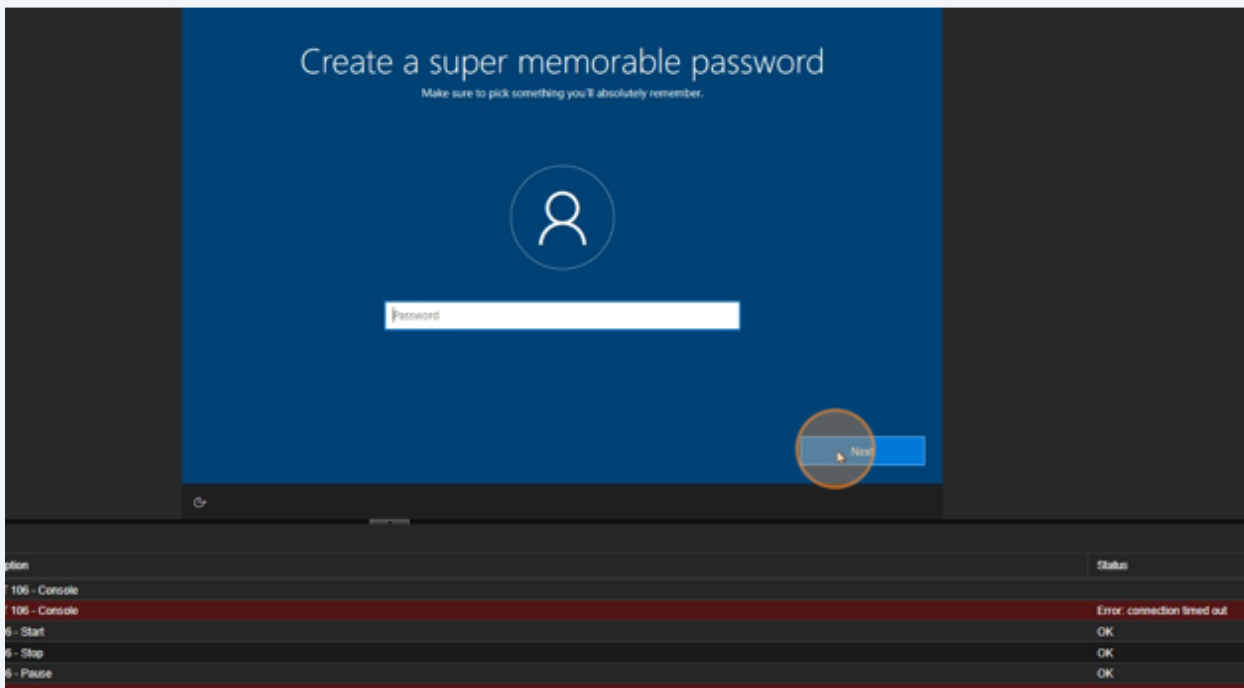

37 Click here.

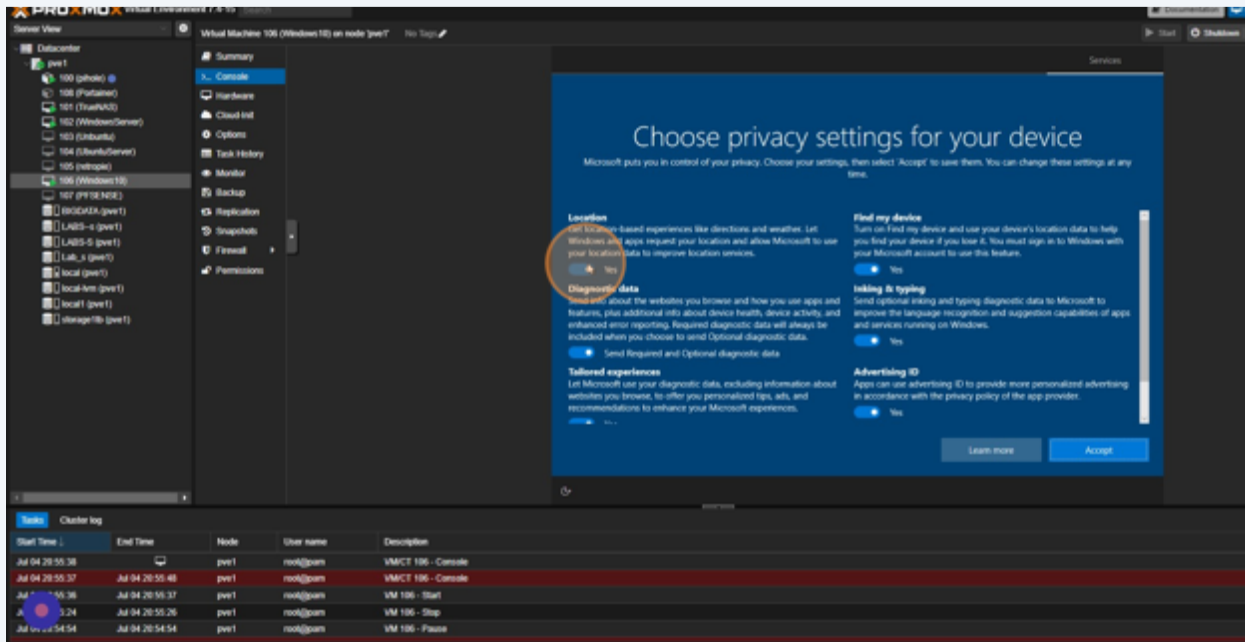

38 Click here.

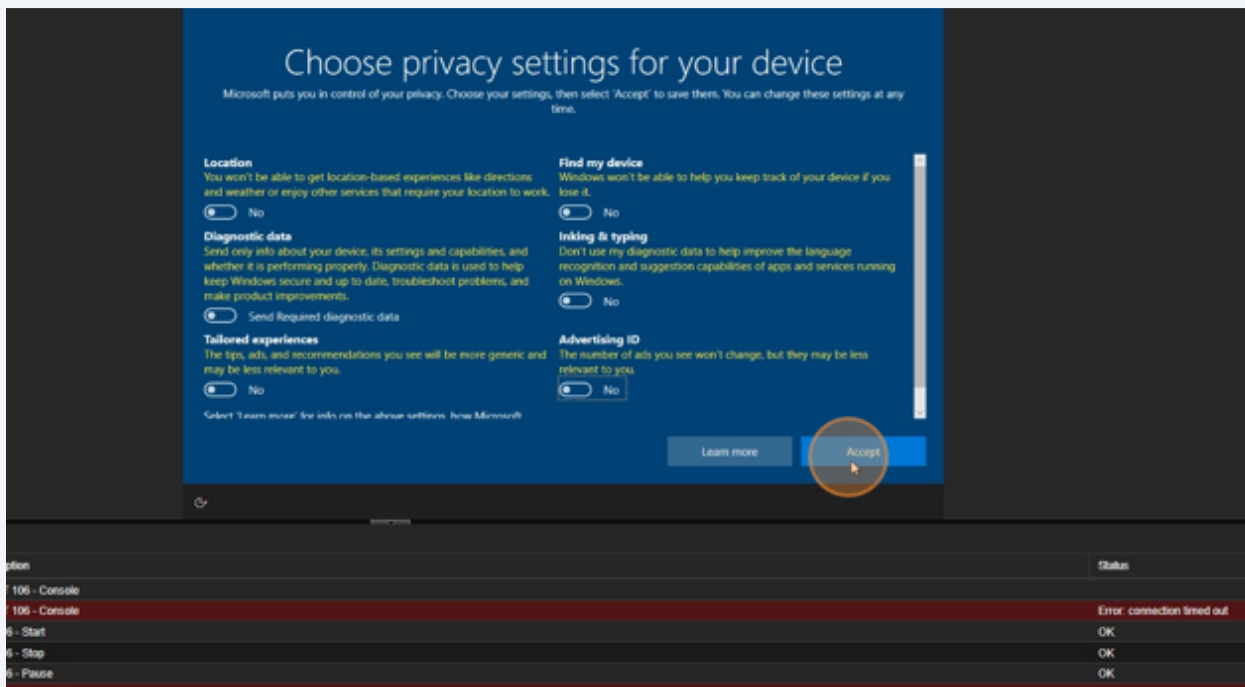

39 Click here.

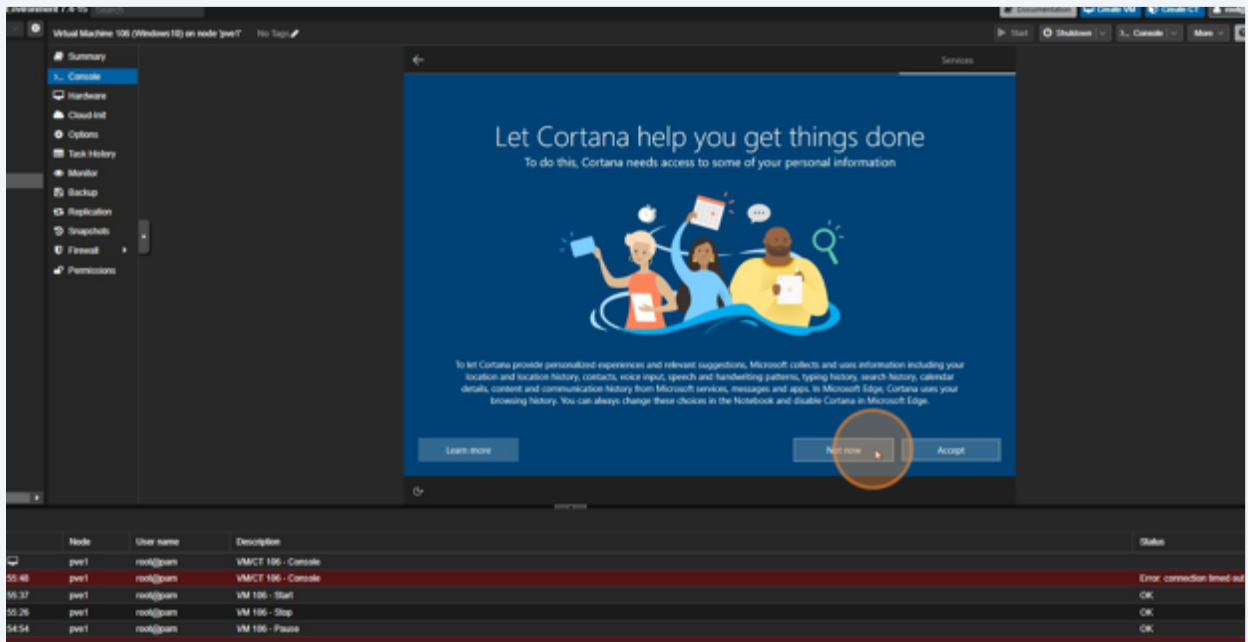

40 Right-click here.

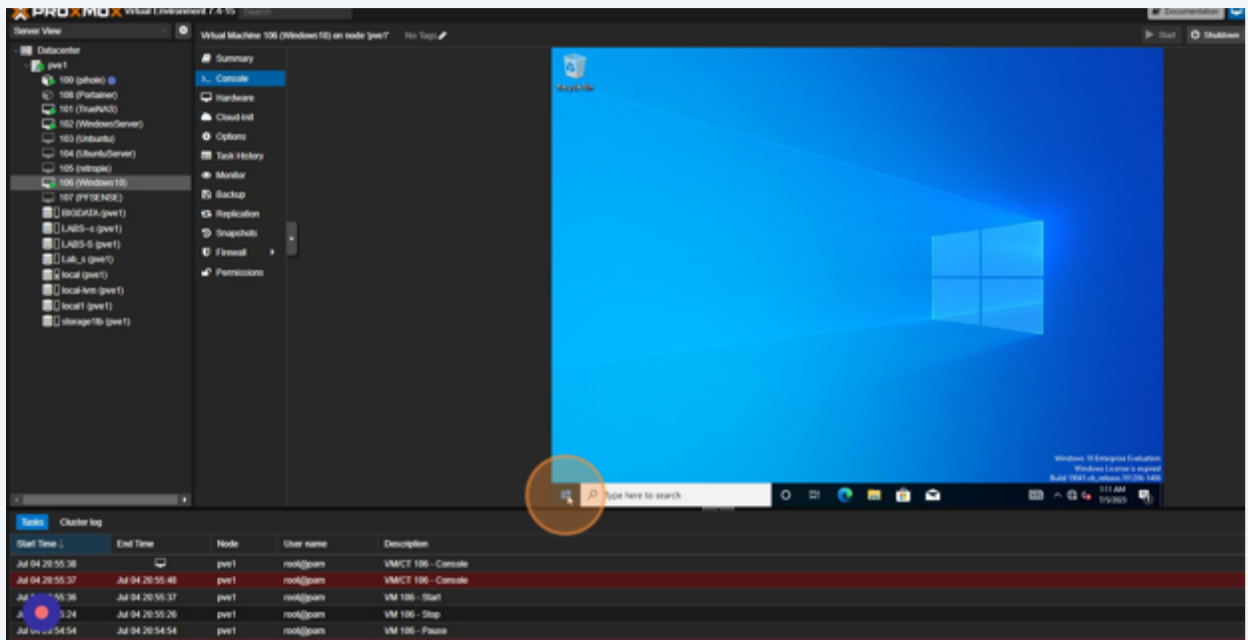

41 Click here.

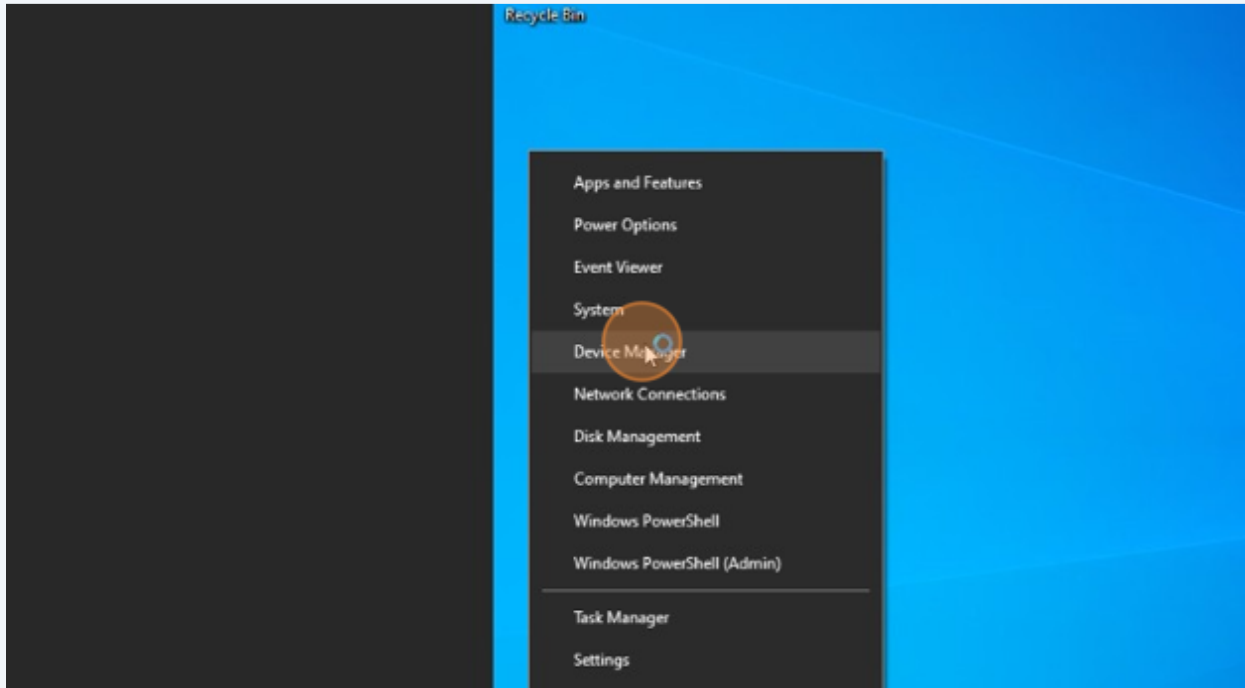

42 Right-click here.

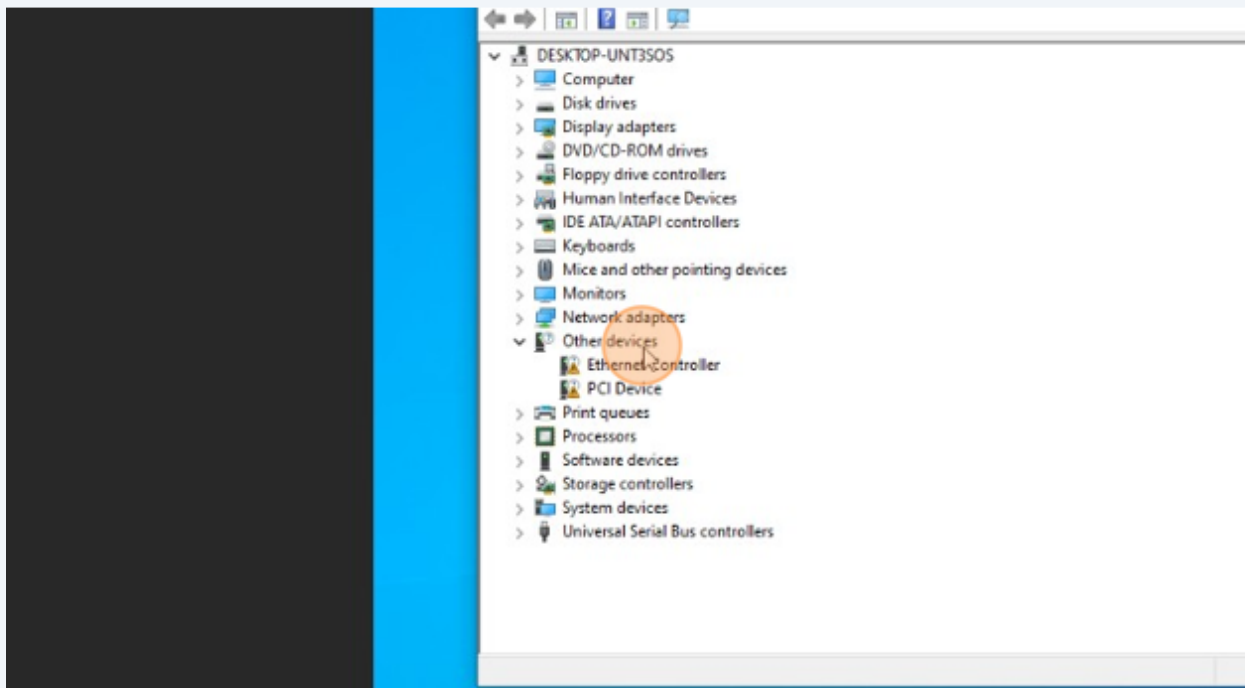

43 Right-click here.

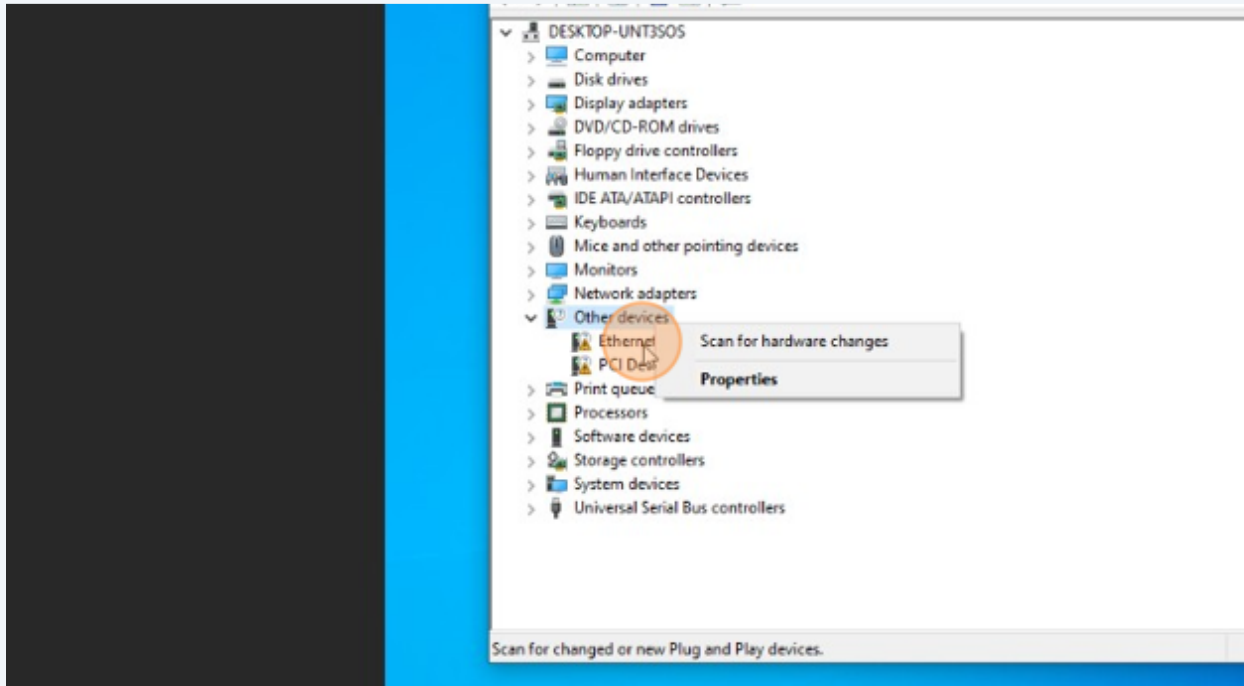

44 Click here.

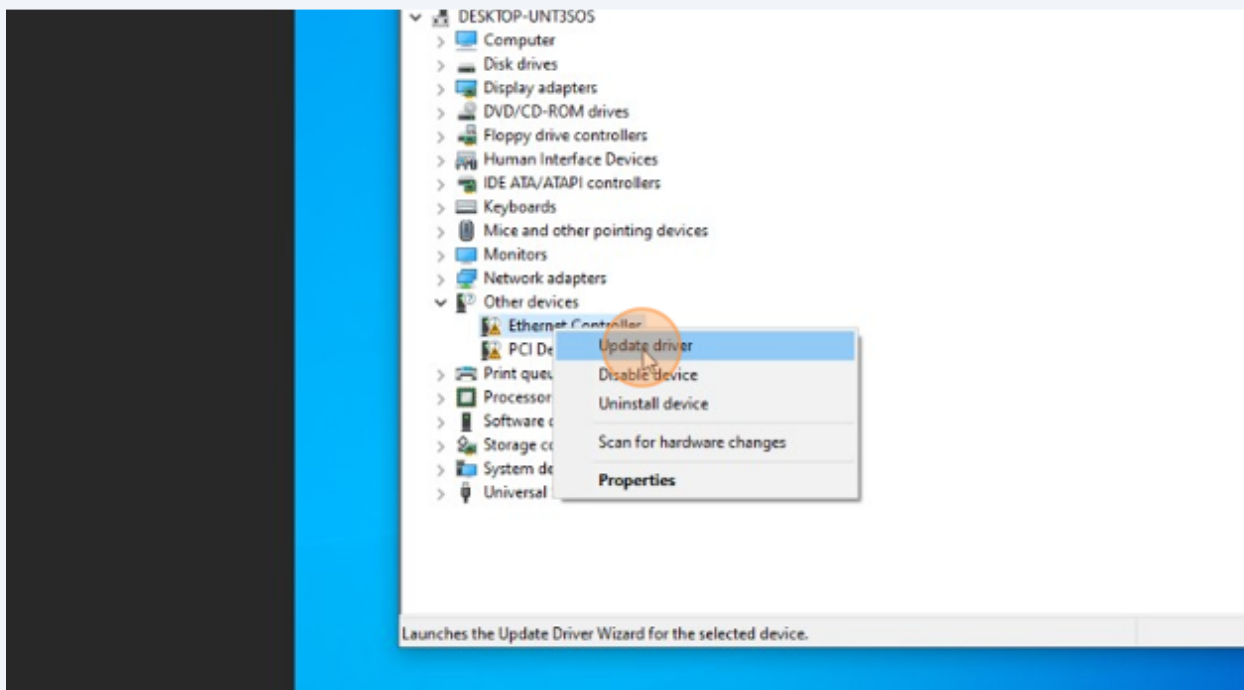

45 Click here.

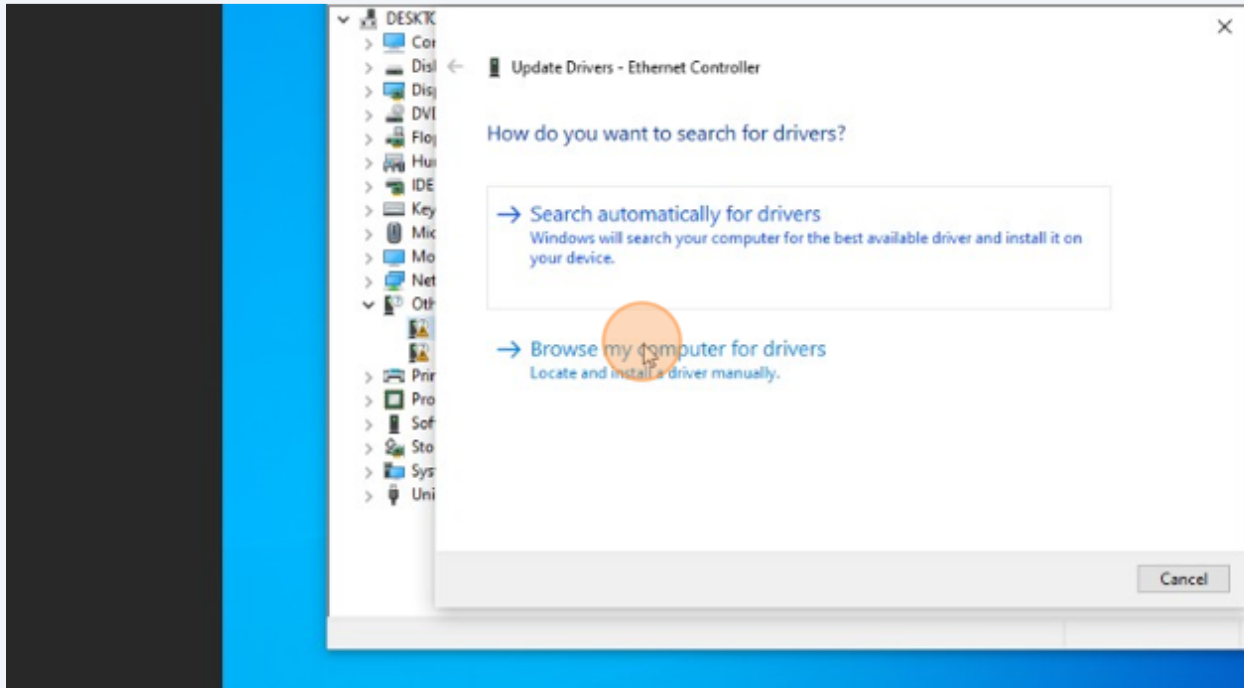

46 Click here.

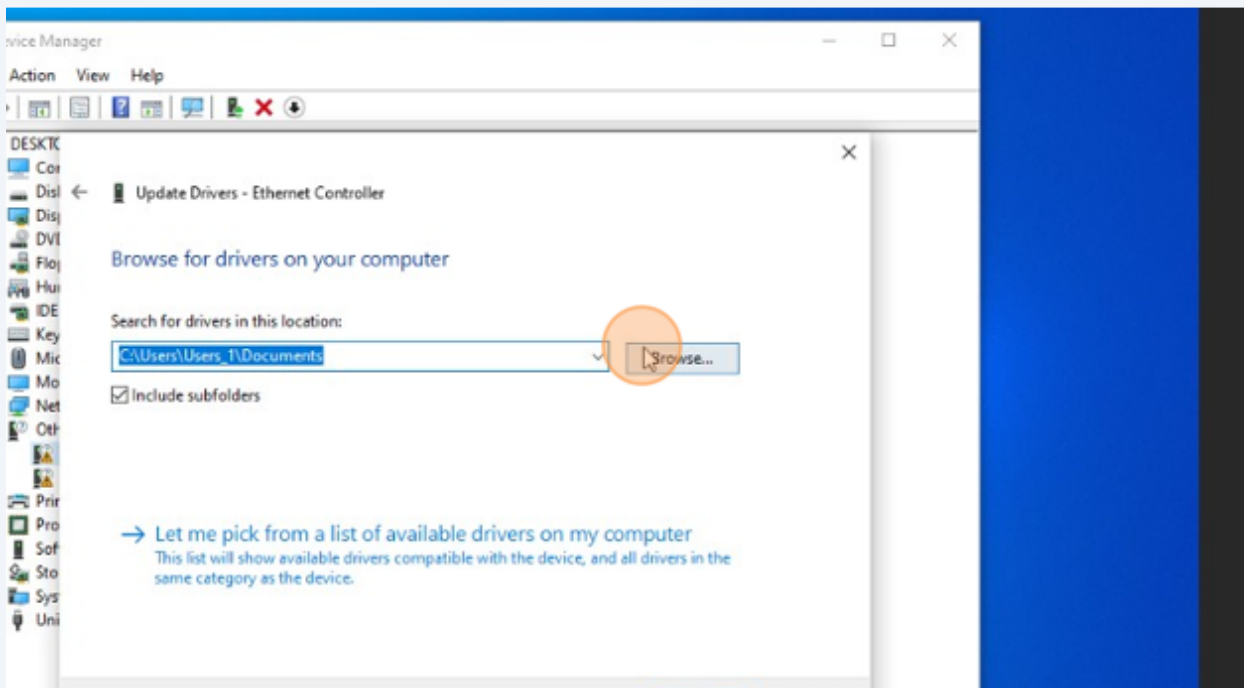

47 Click here.

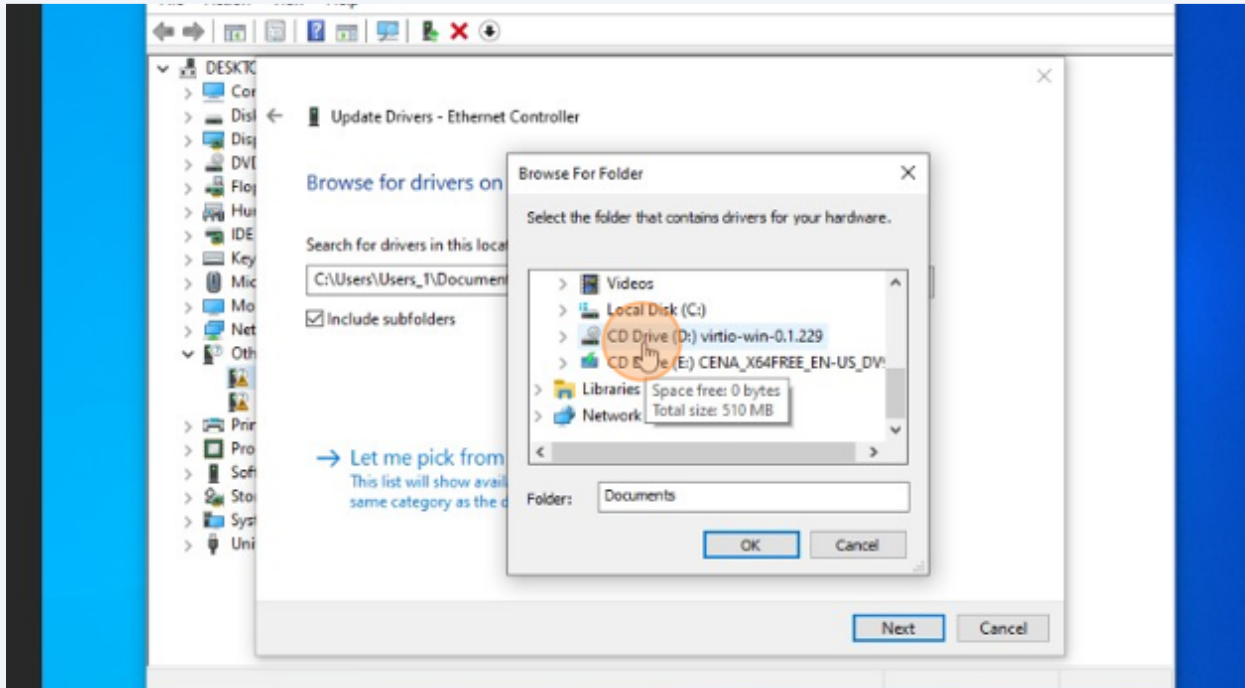

48 Click here.

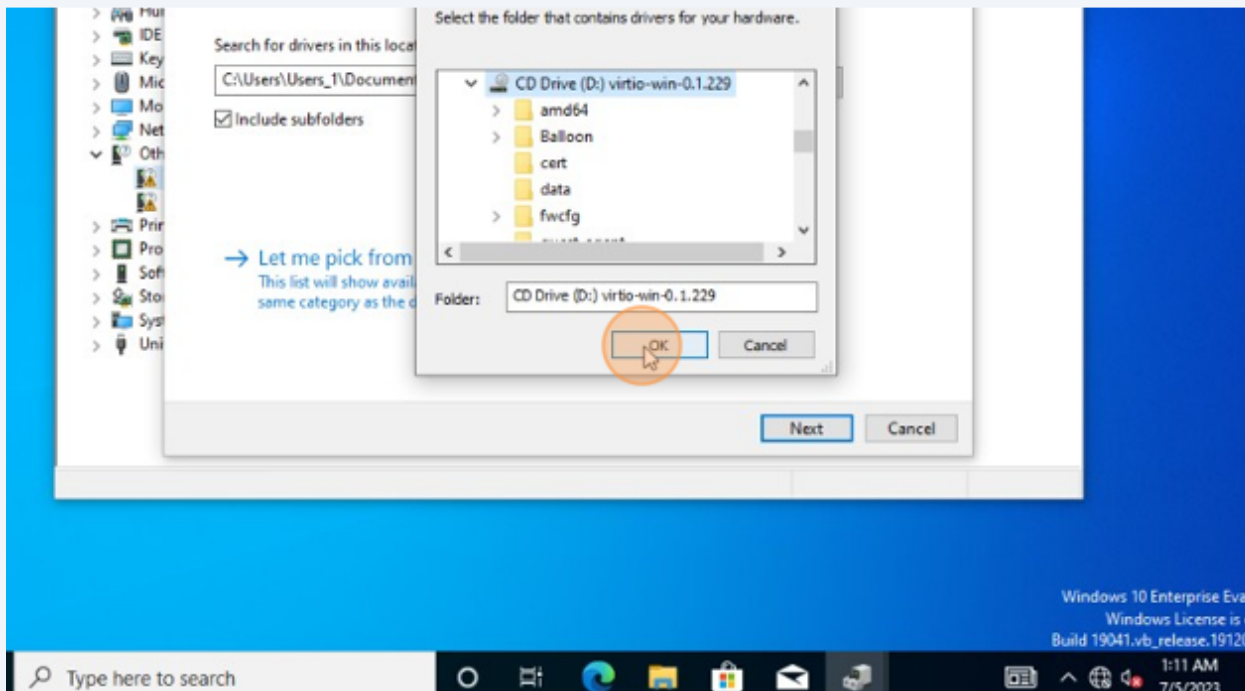



49 Click here.

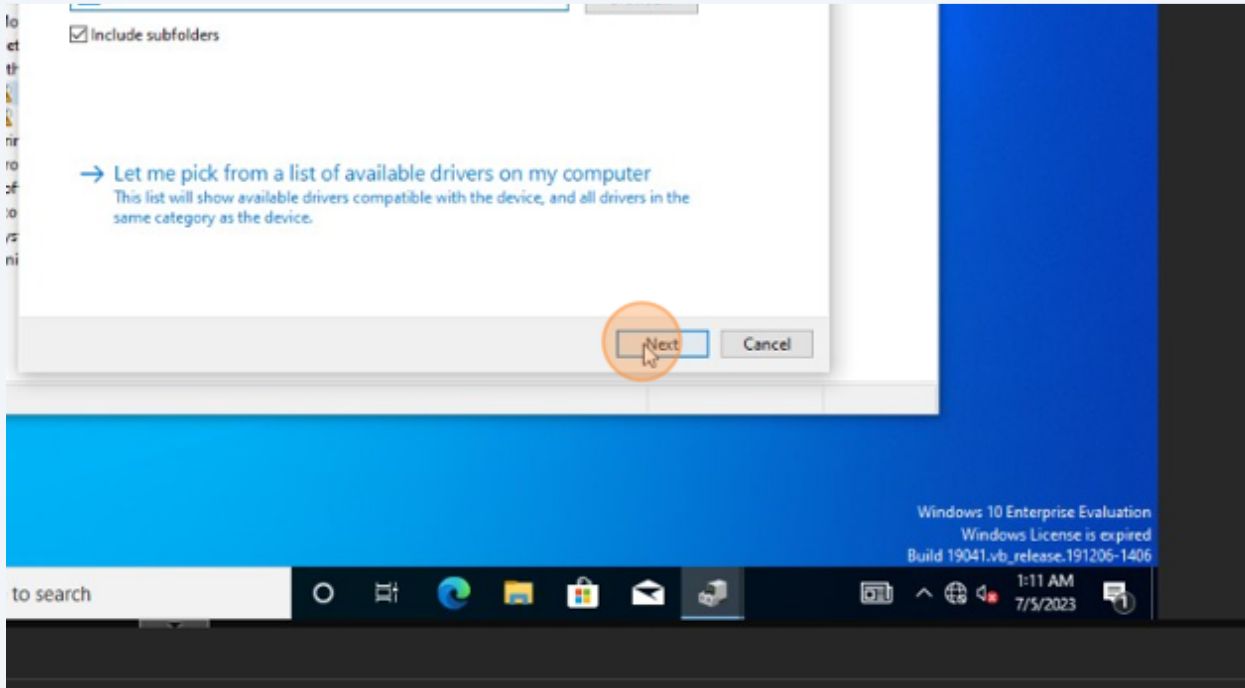

50 Click here.

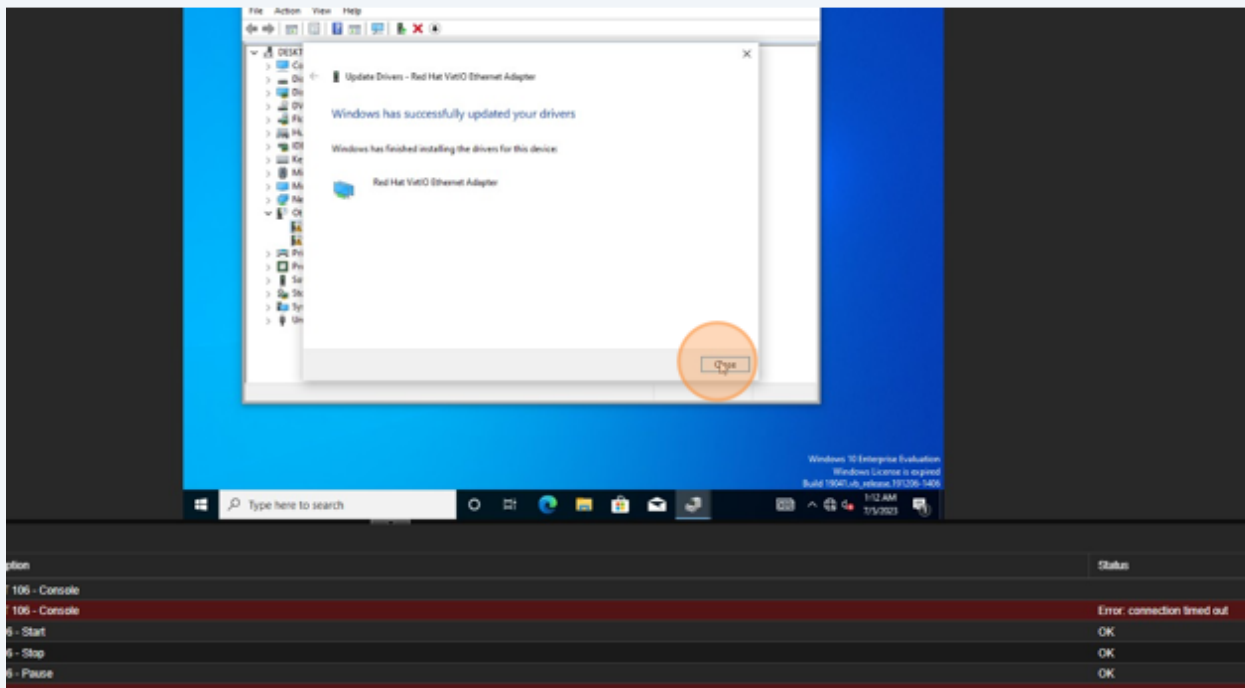

51 Click here.

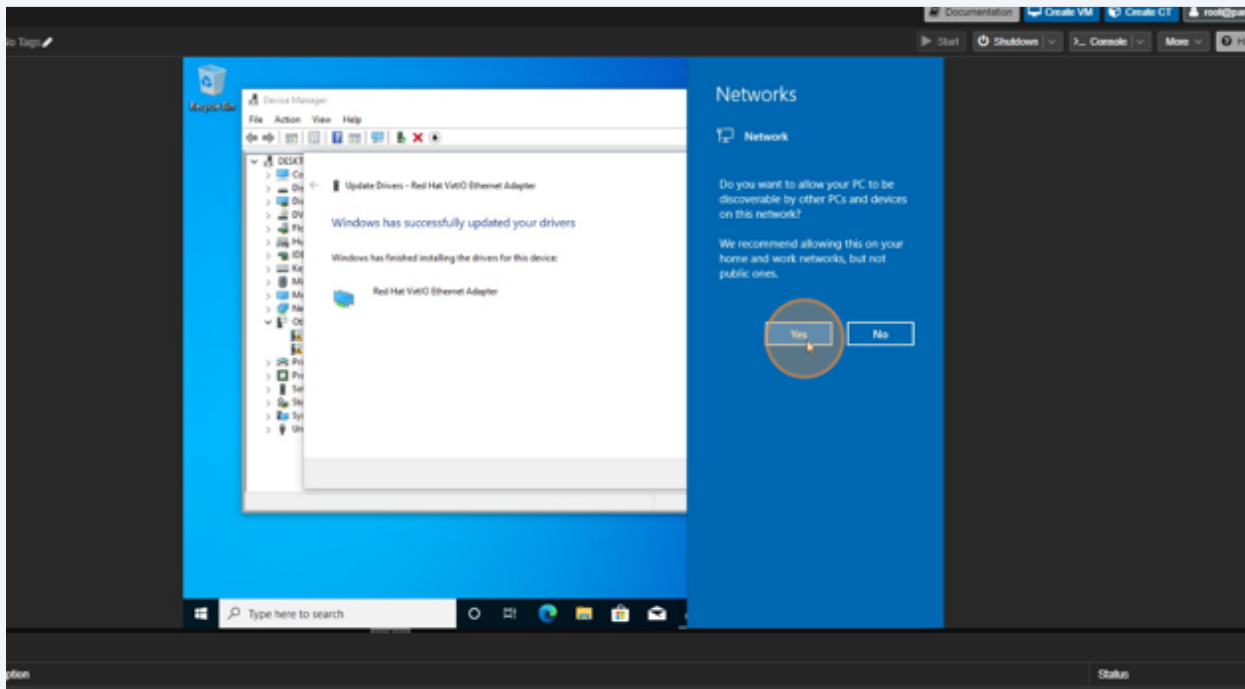

52 Click here.

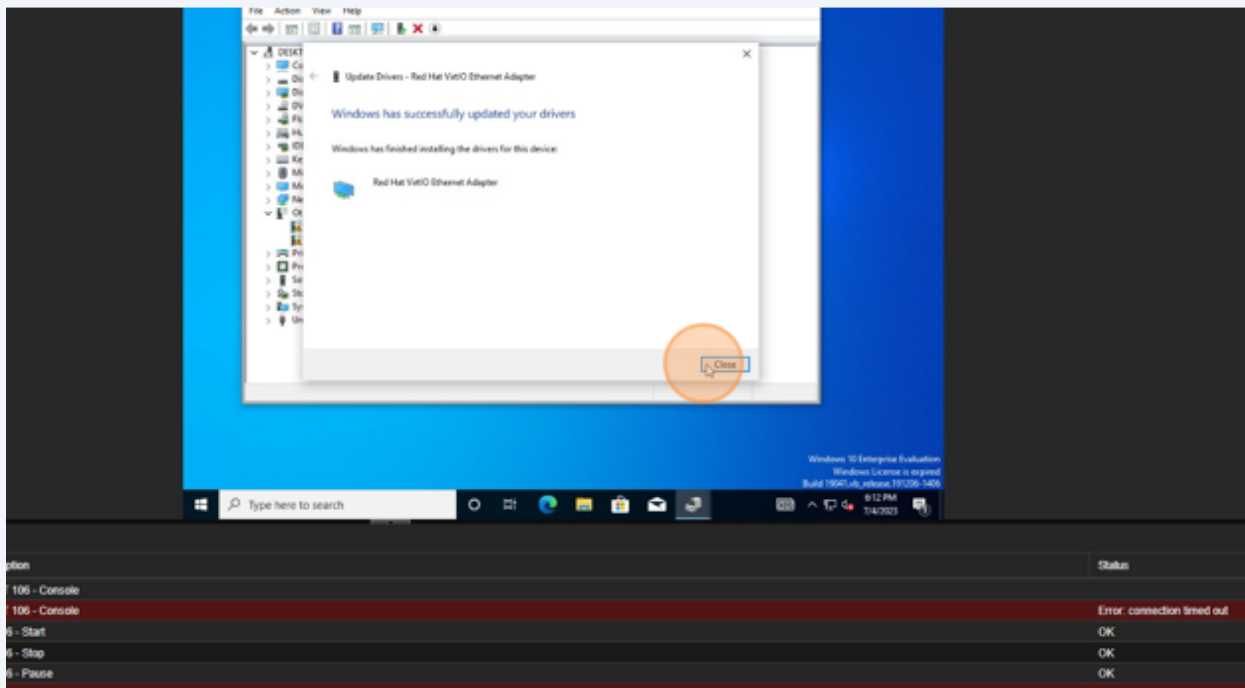

53 Right-click here.

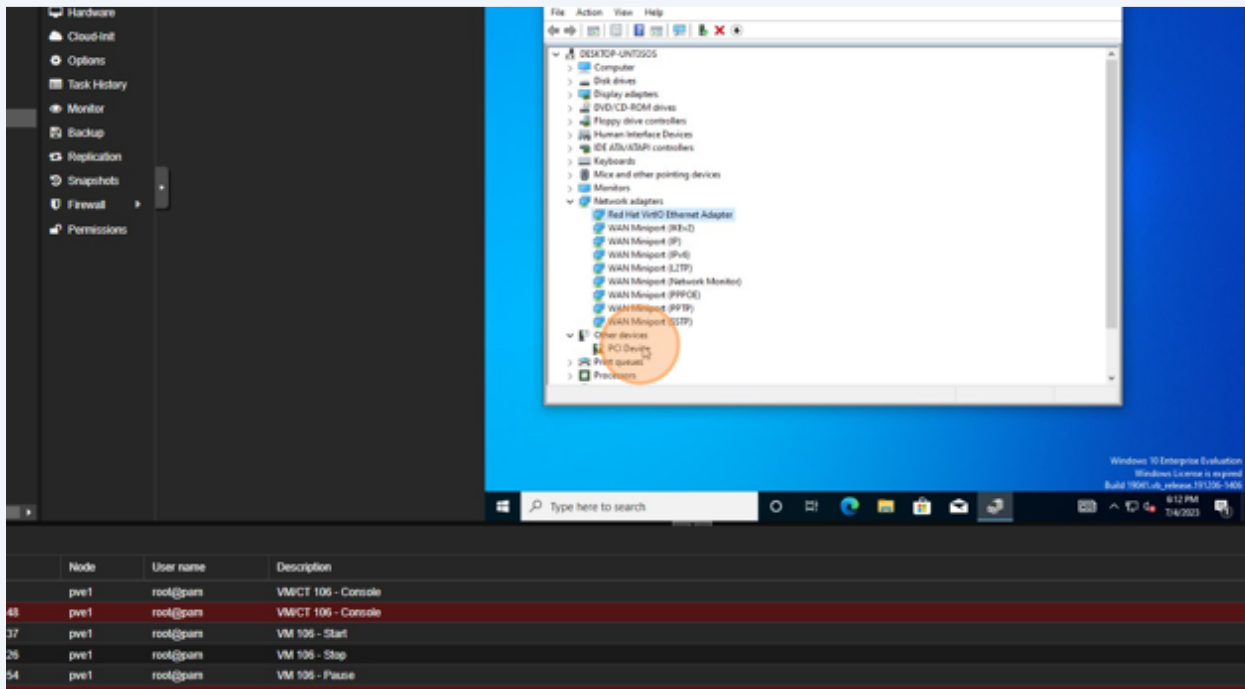

54 Click here.

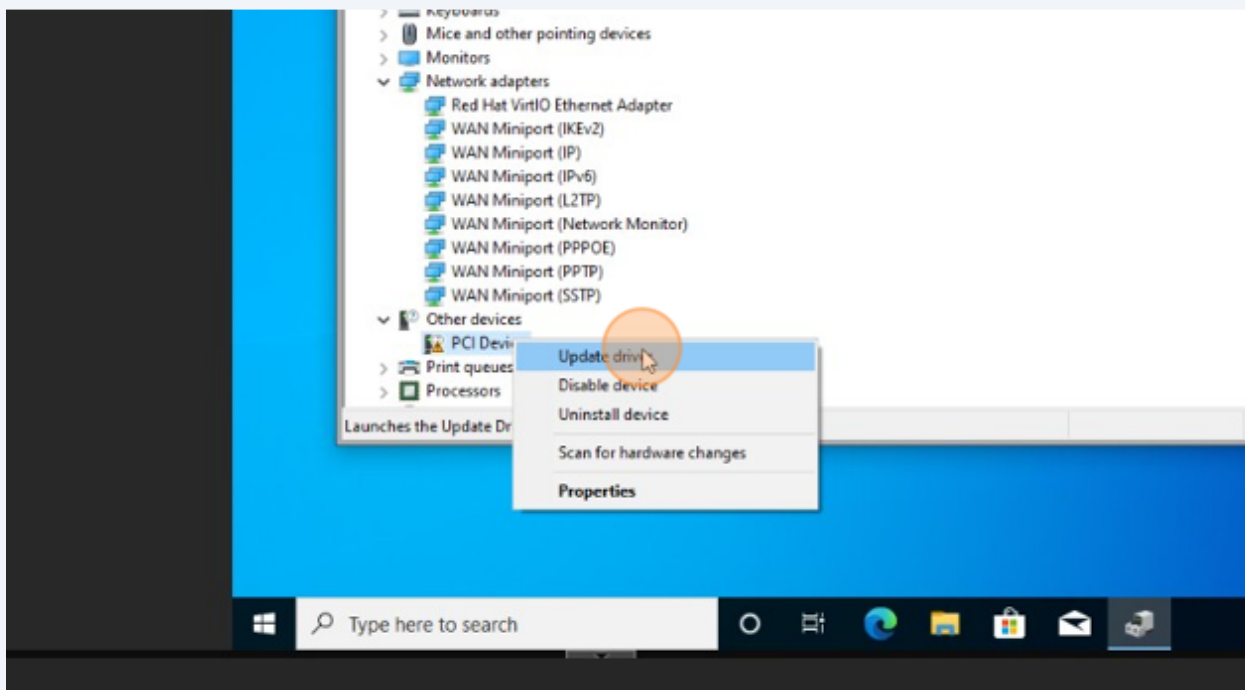

55 Click here.

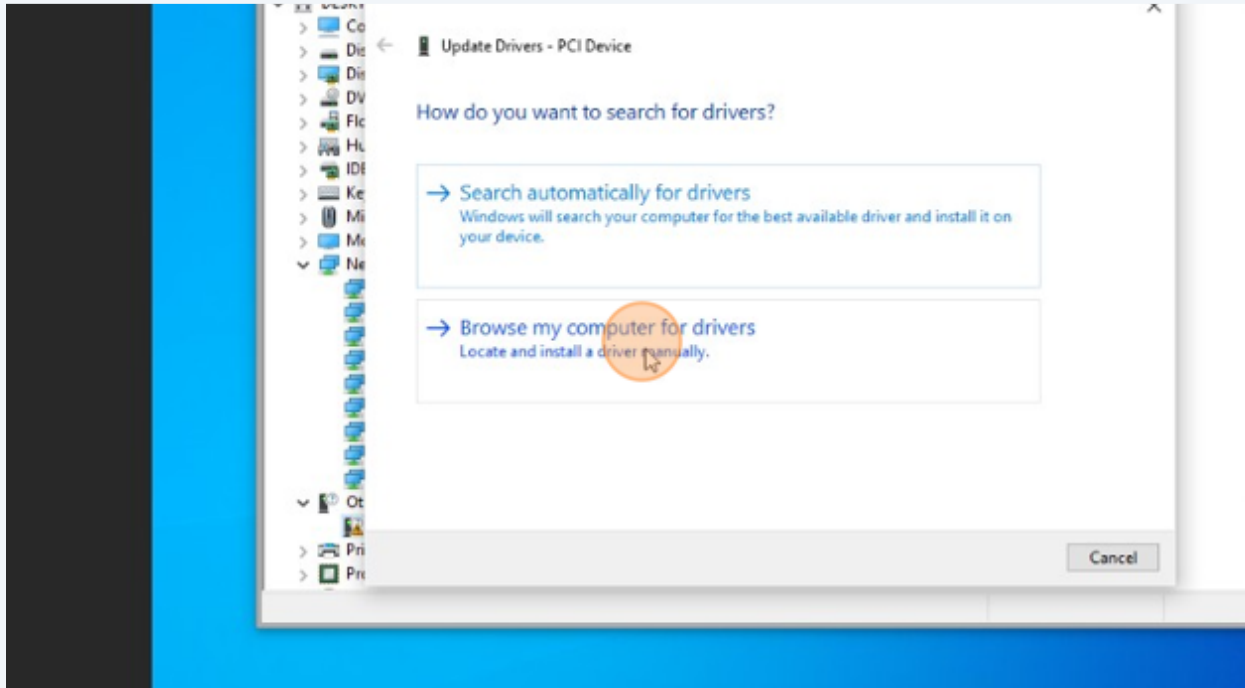

56 Click here.

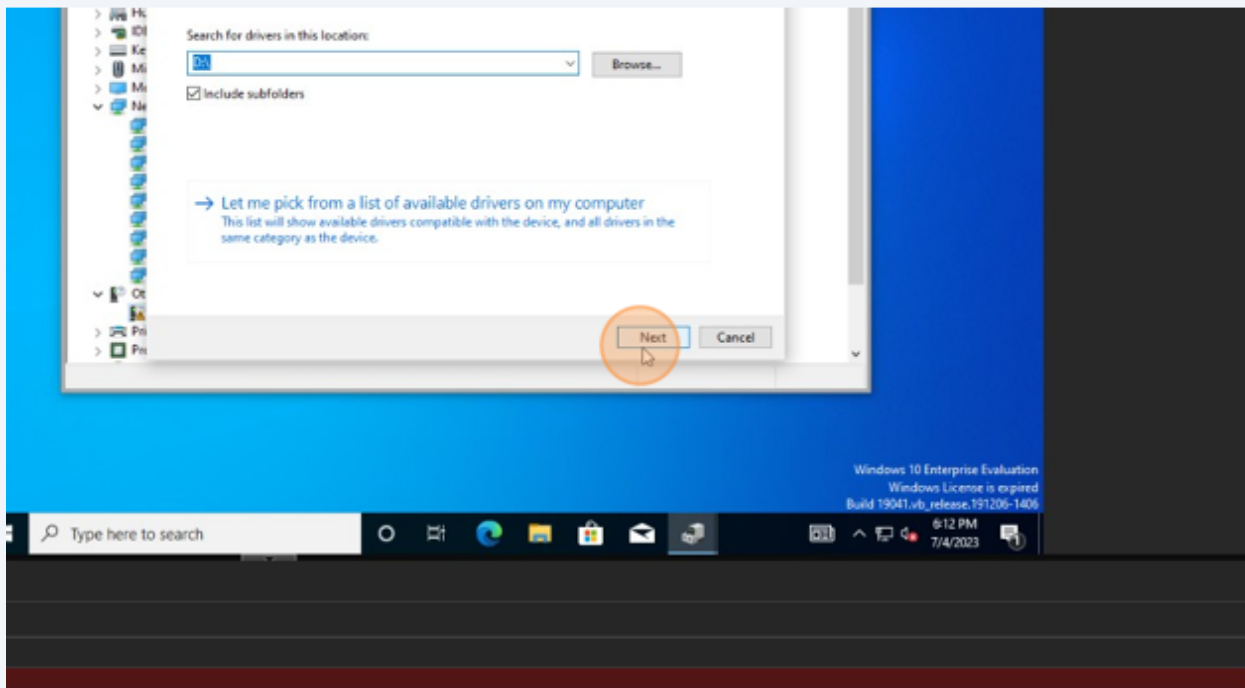

57 Click here.

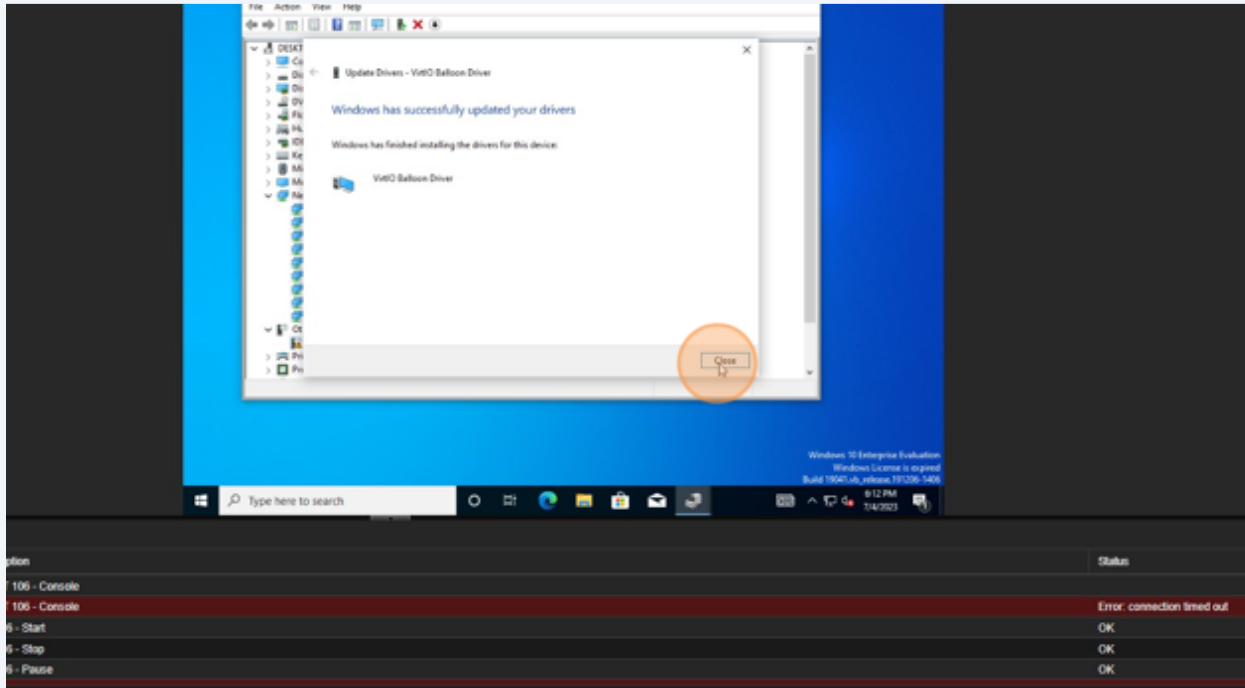

58 Click here.

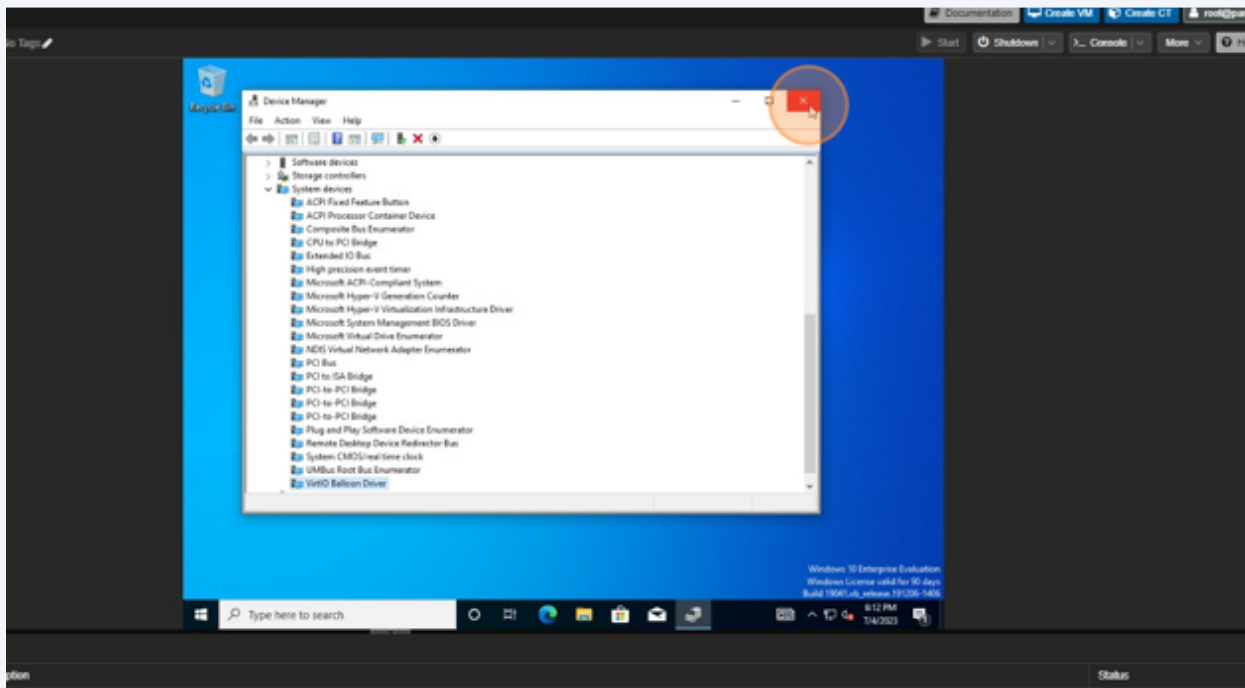

59 Click here.

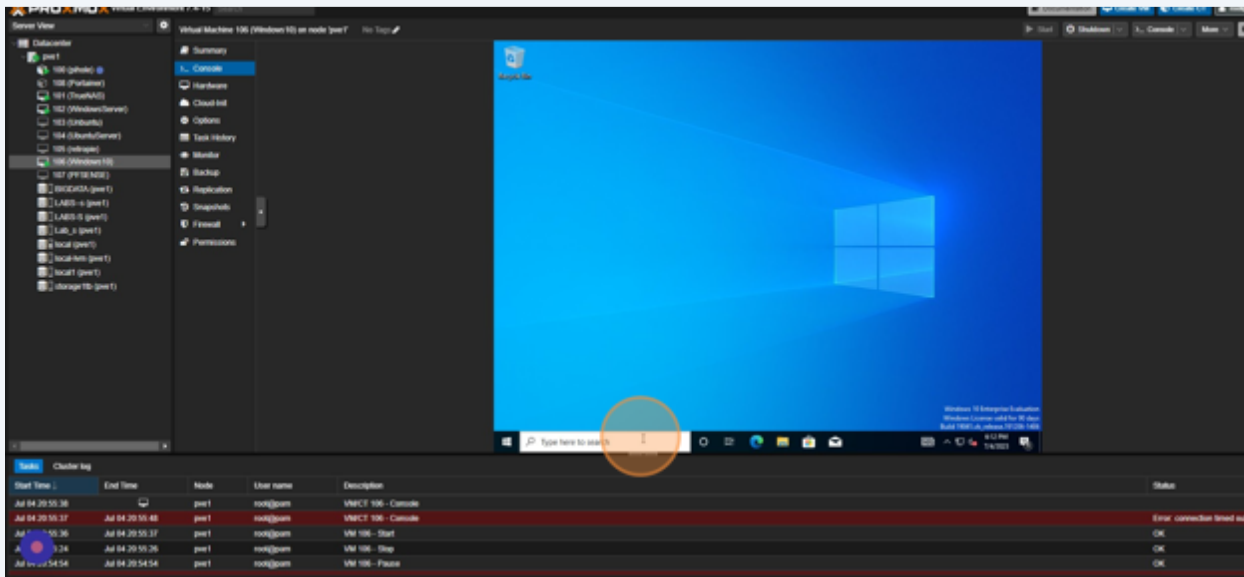

60 Click here.

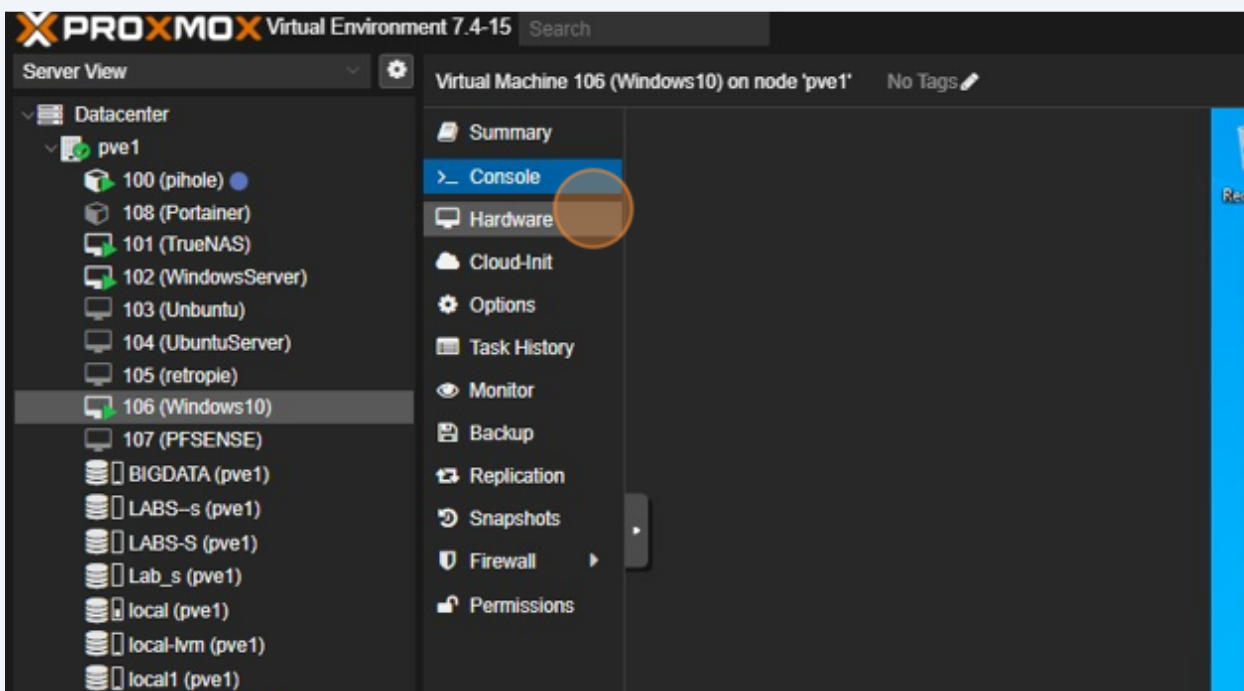

61 Click the "Bridge:" field.

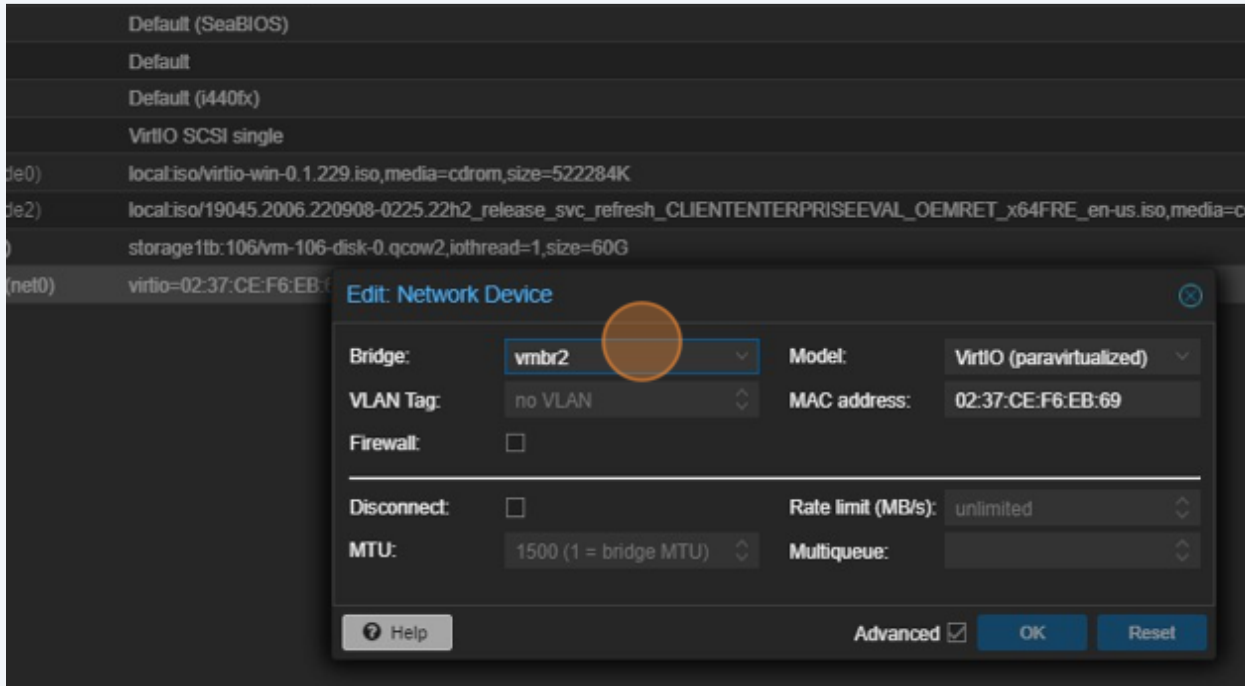

62 Click "vubr1"

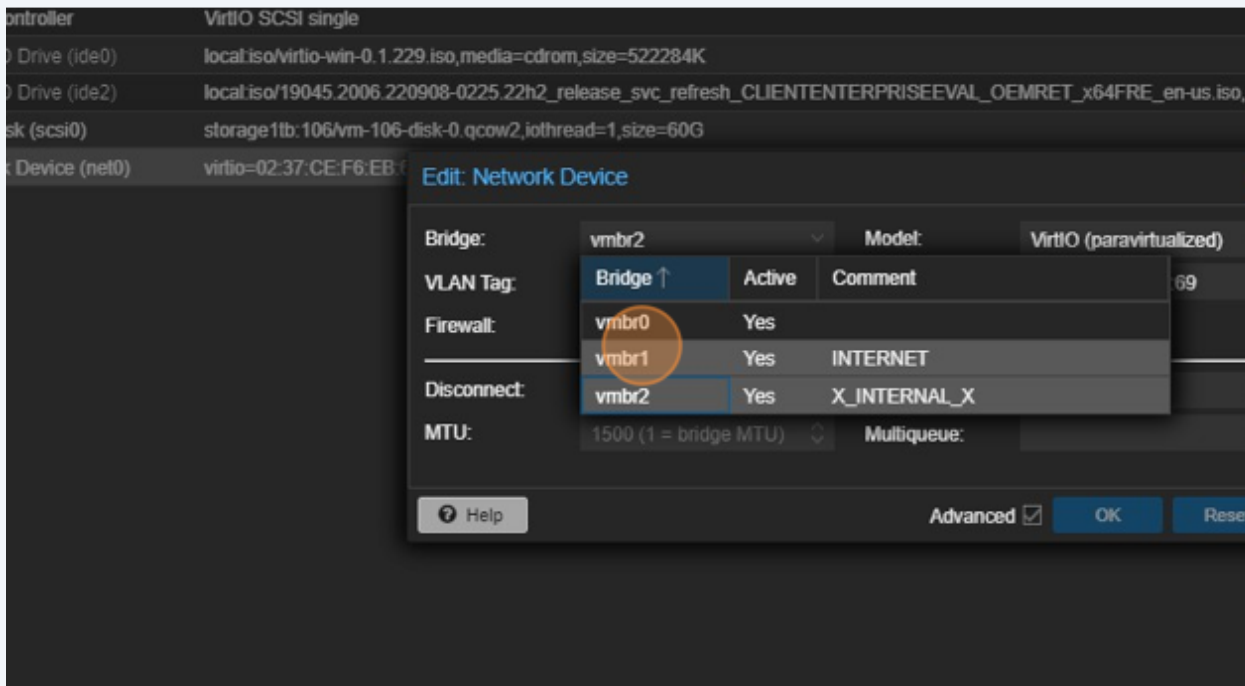

63 Click "OK"

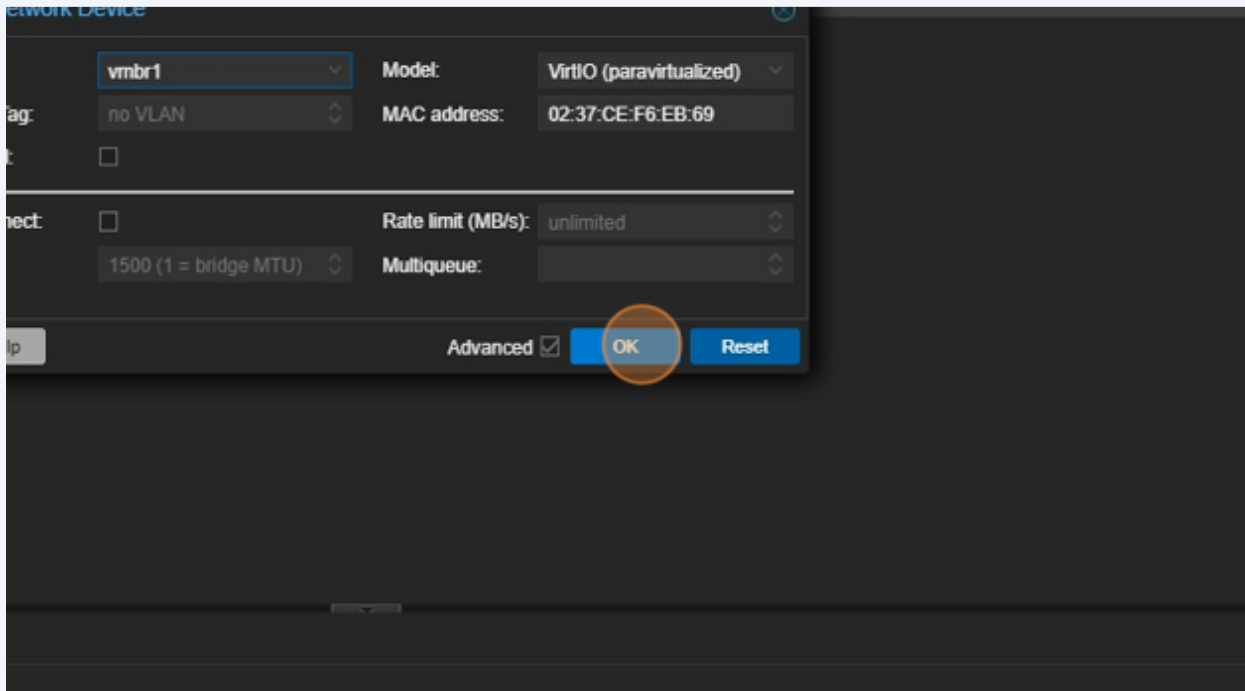

64 Click "Console"

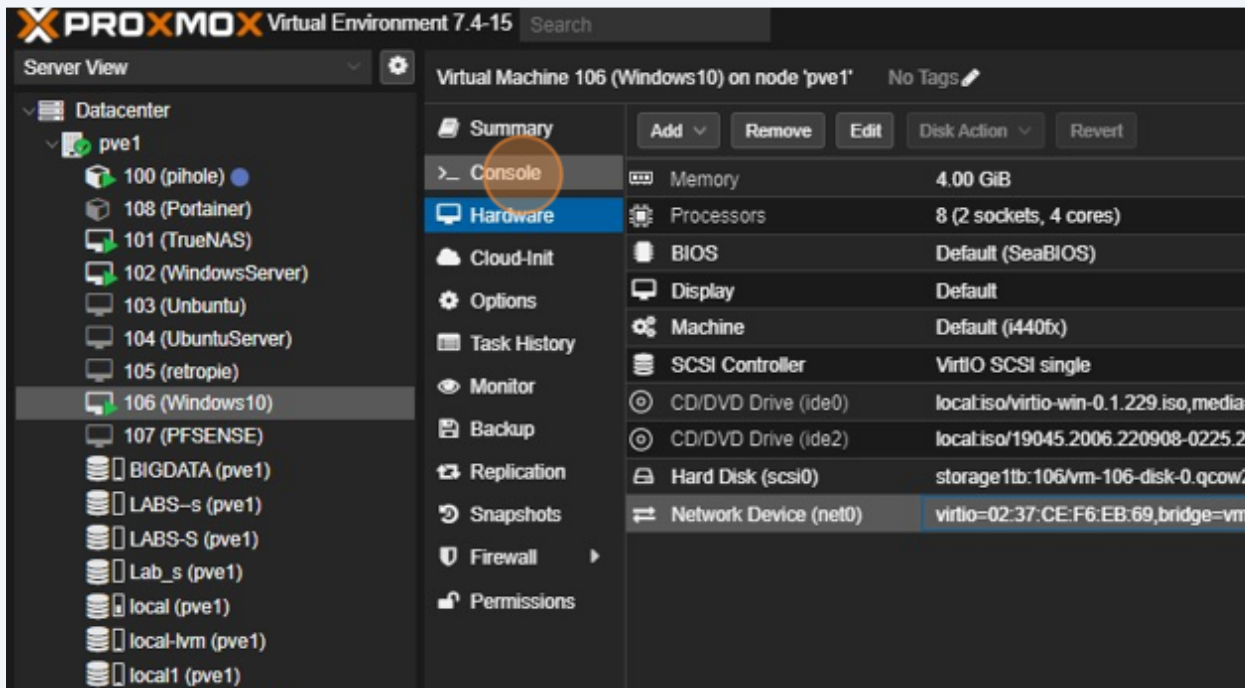



65 Right-click here.

Command Prompt

```
Microsoft Windows [Version 10.0.19045.2890]
(c) Microsoft Corporation. All rights reserved.

C:\Users\Users_1>ipconfig

Windows IP Configuration

Ethernet adapter Ethernet:

    Connection-specific DNS Suffix . . . : fe80::2880:d6d:e71a:aca852e
    Link-local IPv6 Address . . . . . : fe80::2880:d6d:e71a:aca852e
    IPv4 Address. . . . . : 192.168.38.42
    Subnet Mask . . . . . : 255.255.255.0
    Default Gateway . . . . . : 192.168.38.1

C:\Users\Users_1>ipconfig

Windows IP Configuration

Ethernet adapter Ethernet:

    Connection-specific DNS Suffix . . . : fe80::2880:d6d:e71a:aca852e
    Link-local IPv6 Address . . . . . : fe80::2880:d6d:e71a:aca852e
    IPv4 Address. . . . . : 192.168.38.42
    Subnet Mask . . . . . : 255.255.255.0
    Default Gateway . . . . . : 192.168.38.1

C:\Users\Users_1>
```

Windows 10 Enterprise Evaluation  
License valid for 90 days  
Build 19045.2890 Release 19H2.1406

106 - Console OK

106 - Console OK

106 - Console Error: connection timed out

Start OK

Stop OK

66 Click here.

Command Prompt

```
Microsoft Windows [Version 10.0.19045.2890]
(c) Microsoft Corporation. All rights reserved.

C:\Users\Users_1>ipconfig

Windows IP Configuration

Ethernet adapter Ethernet:

    Connection-specific DNS Suffix . . . : fe80::2880:d6d:e71a:aca852e
    Link-local IPv6 Address . . . . . : fe80::2880:d6d:e71a:aca852e
    IPv4 Address. . . . . : 192.168.38.42
    Subnet Mask . . . . . : 255.255.255.0
    Default Gateway . . . . . : 192.168.38.1

C:\Users\Users_1>ipconfig

Windows IP Configuration

Ethernet adapter Ethernet:

    Connection-specific DNS Suffix . . . : fe80::2880:d6d:e71a:aca852e
    Link-local IPv6 Address . . . . . : fe80::2880:d6d:e71a:aca852e
    IPv4 Address. . . . . : 192.168.38.42
    Subnet Mask . . . . . : 255.255.255.0
    Default Gateway . . . . . : 192.168.38.1

C:\Users\Users_1>
```

Troubleshoot problems  
Open Network & Internet settings

106 - Console OK

106 - Console OK

106 - Console Error: connection timed out

Start OK

Stop OK

67 Click here.

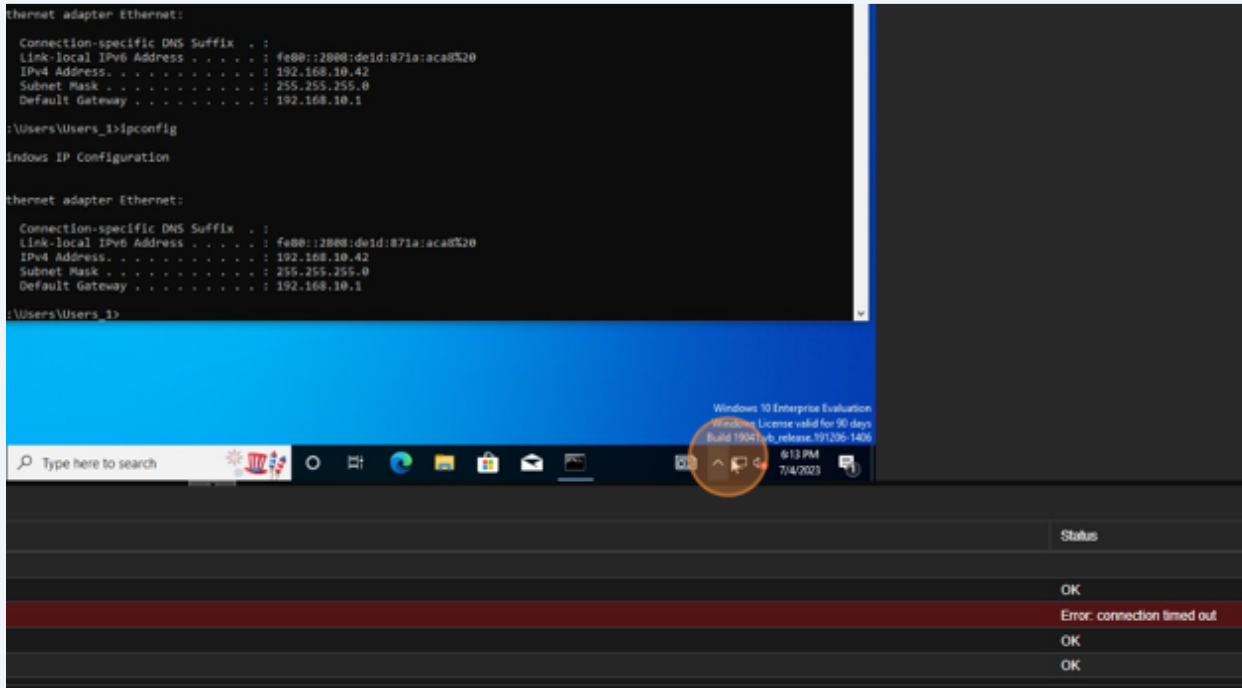

68 Click here.

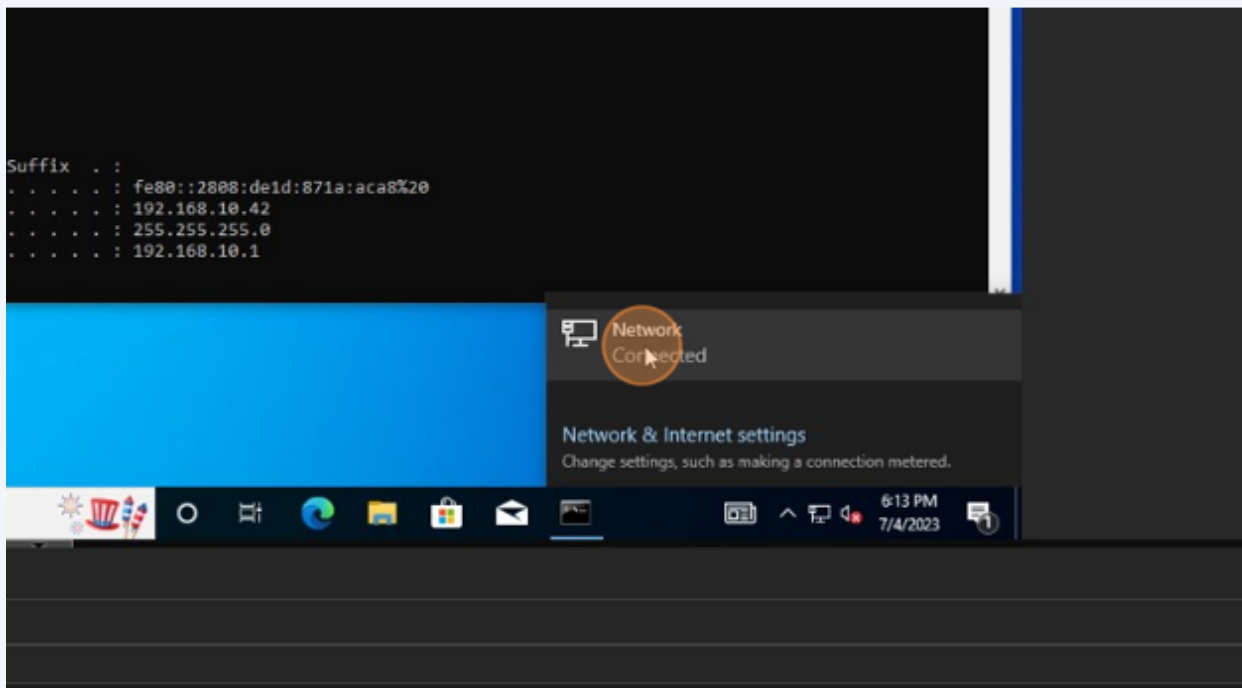

69 Click here.

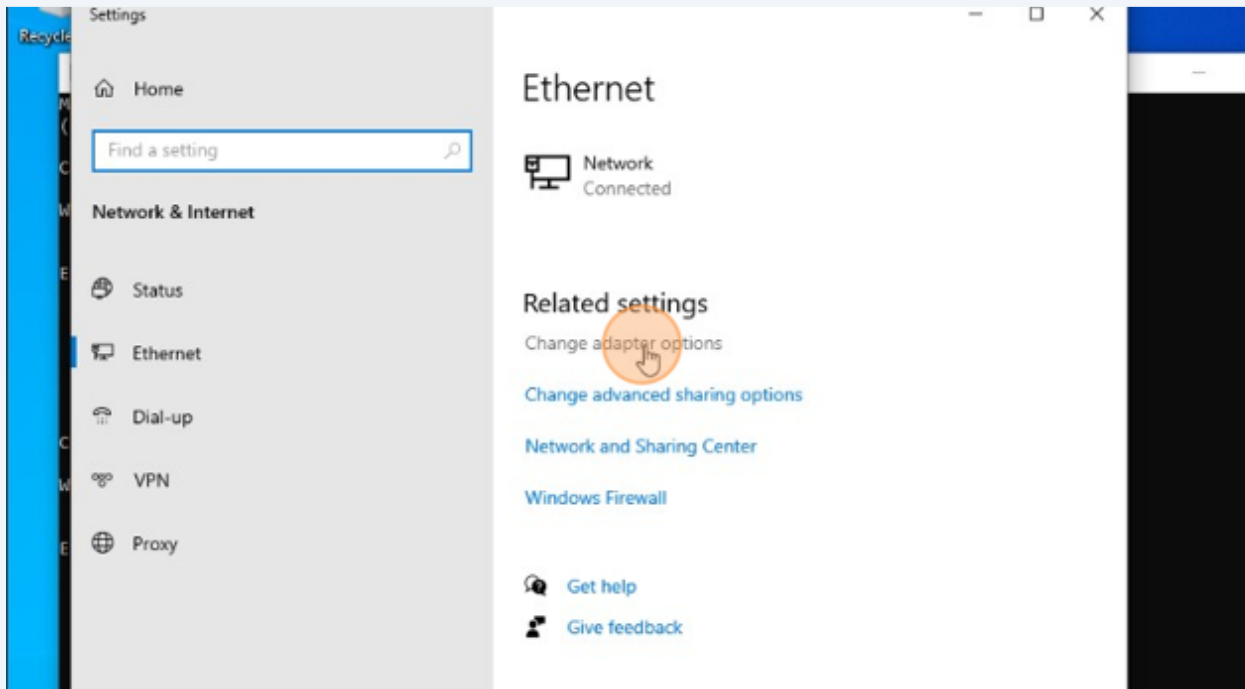

70 Click here.

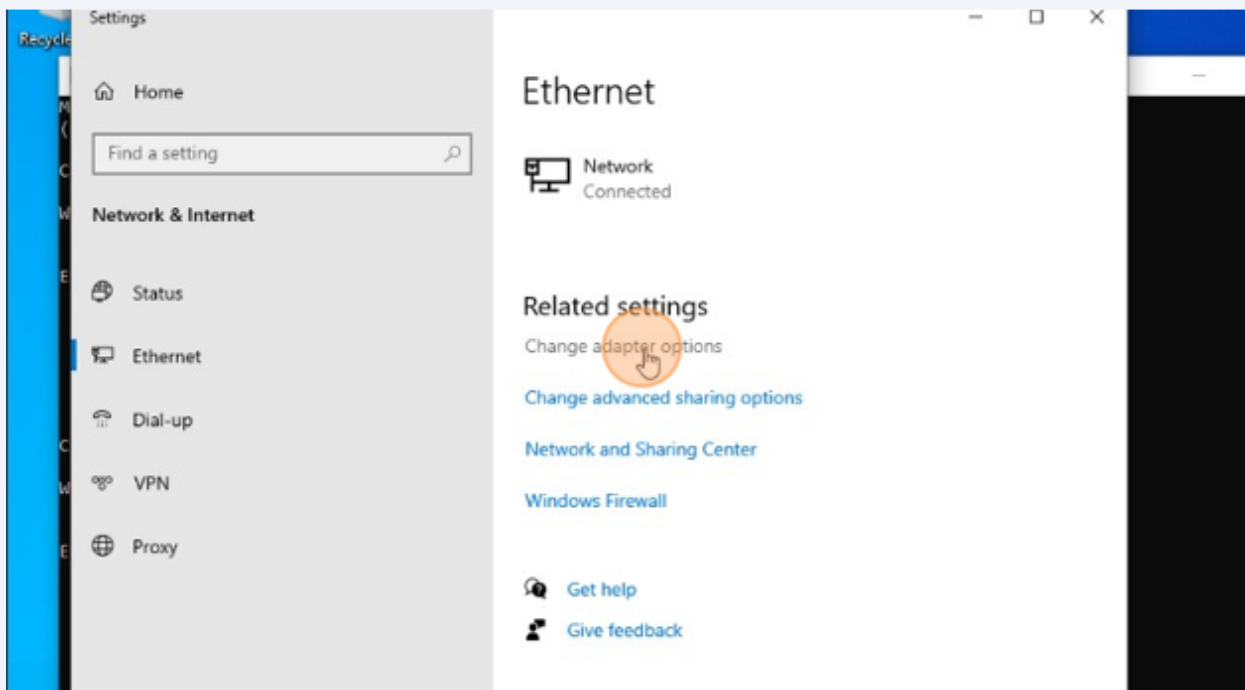

71 Right-click here.

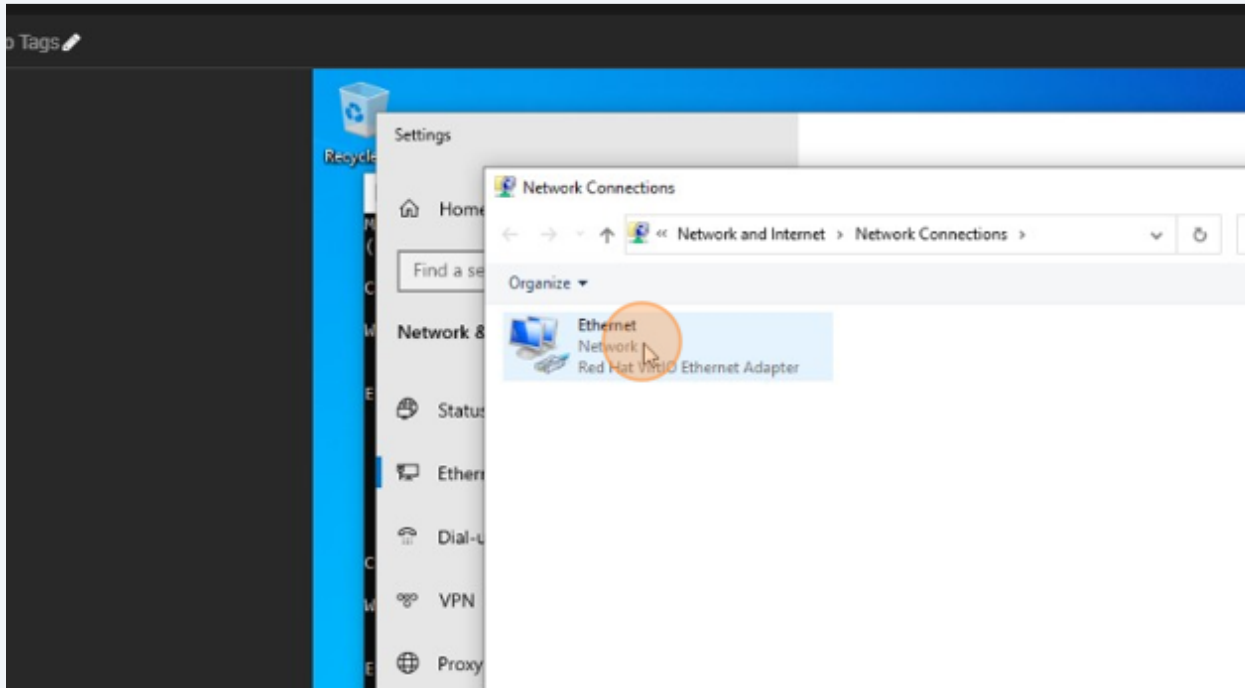

72 Click here.

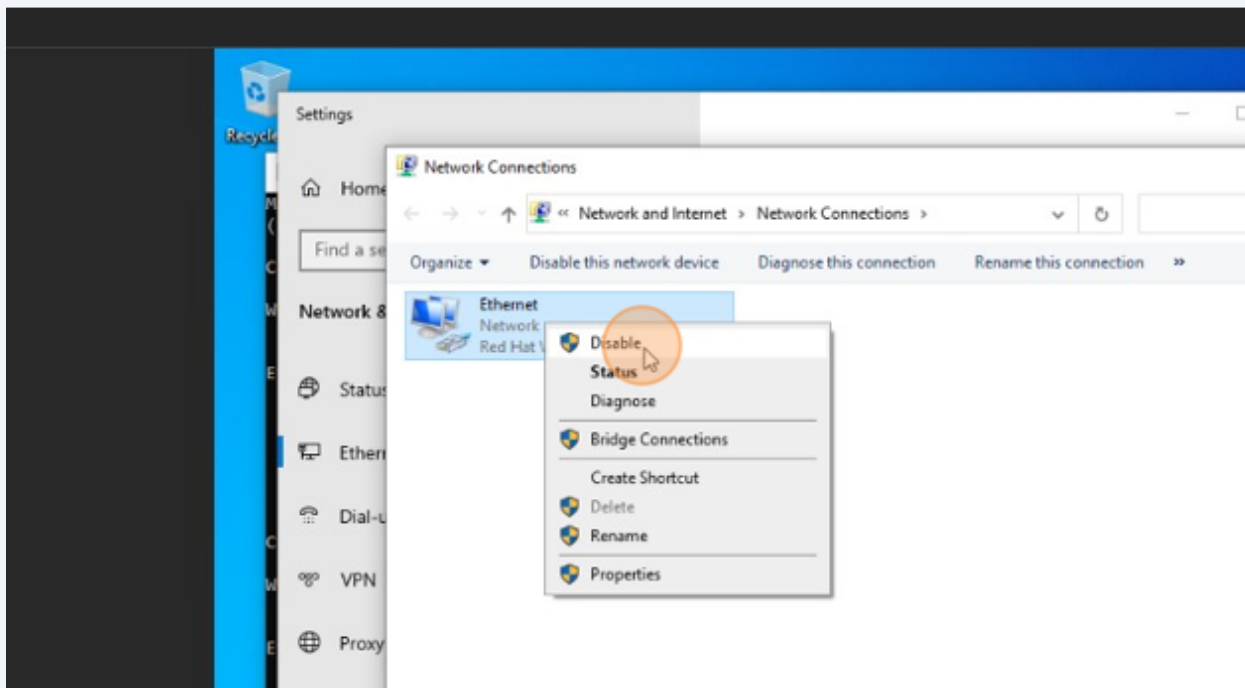

73 Right-click here.

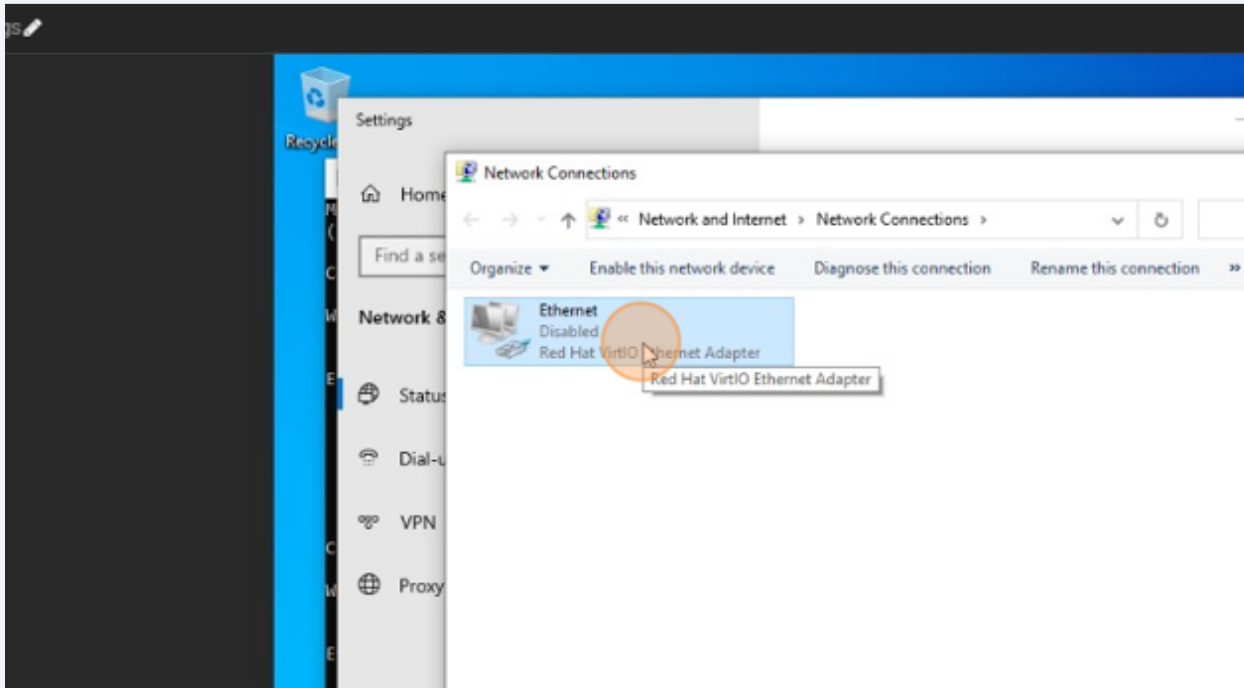

74 Click here.

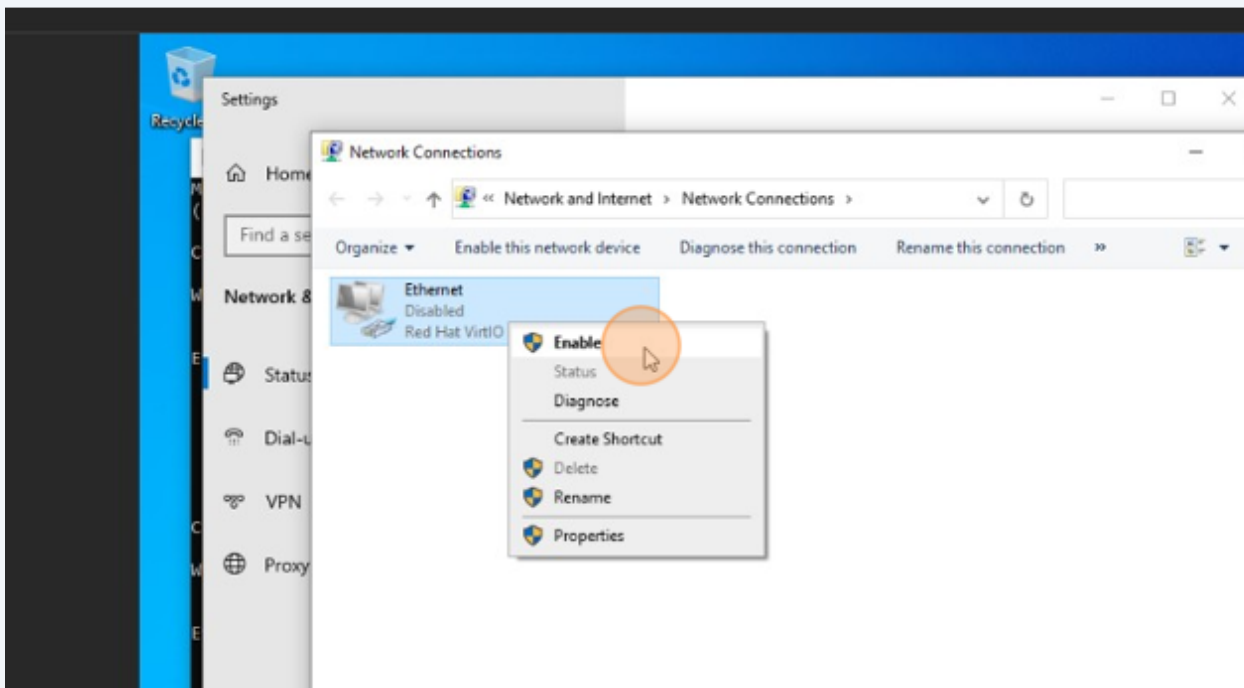

75 Click here.

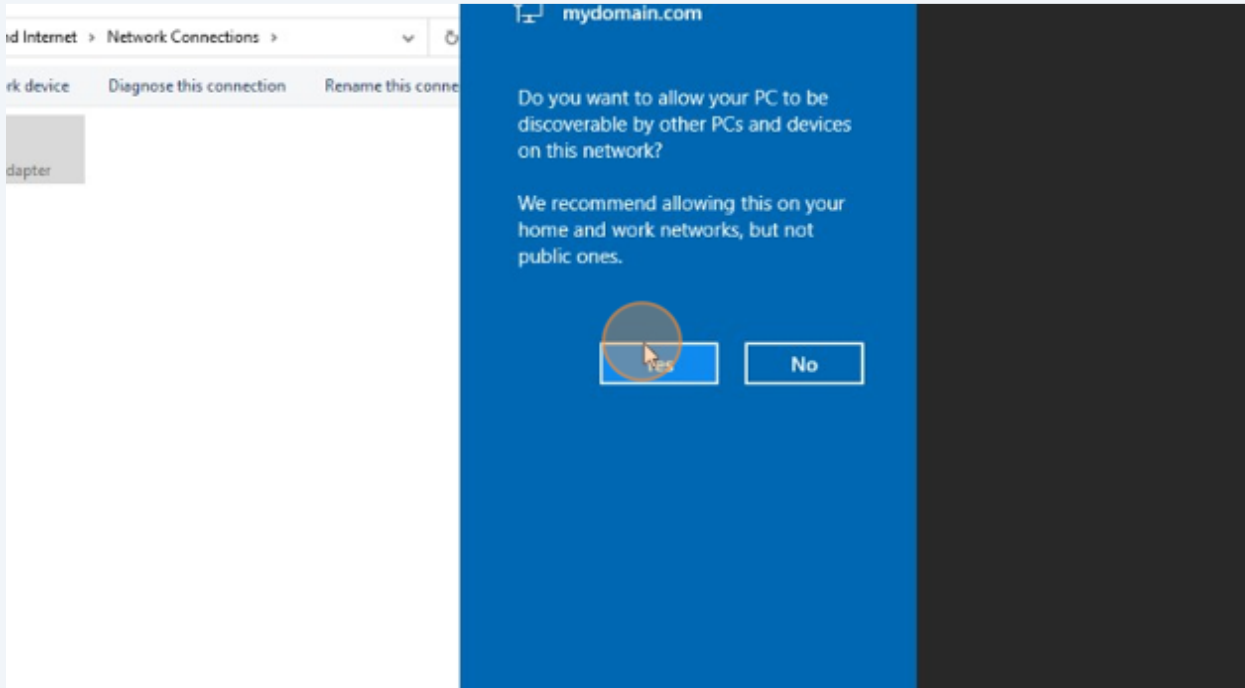

76 Click here.

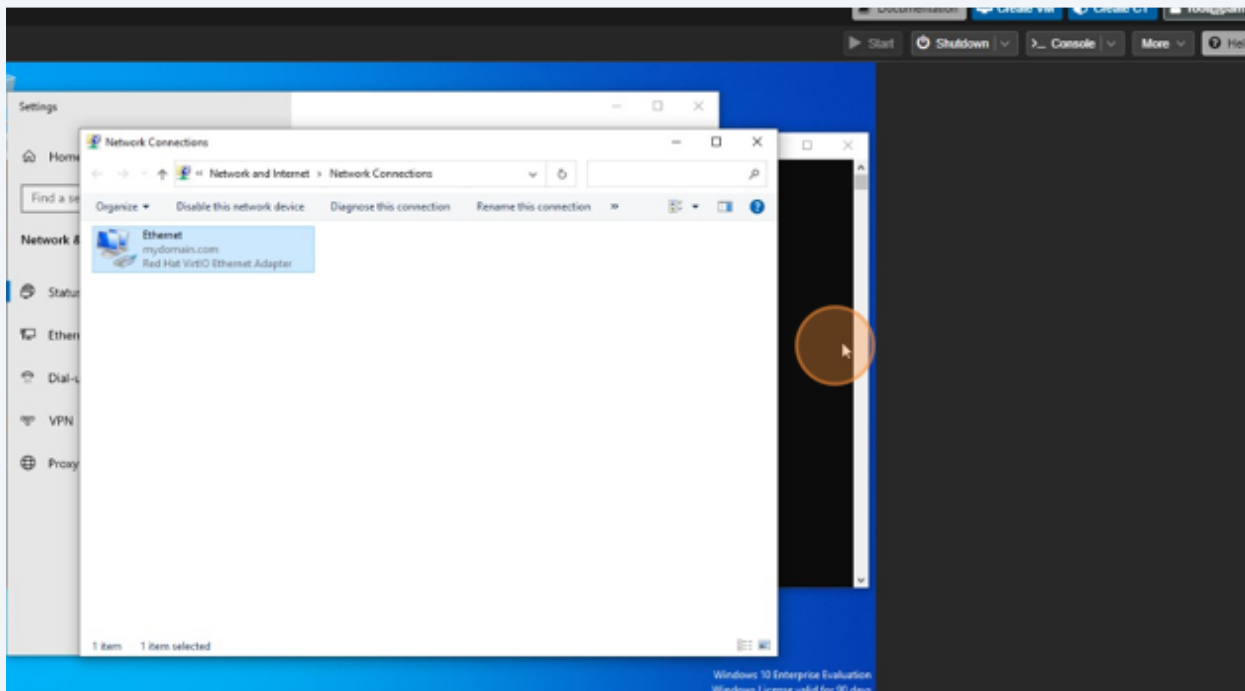

77 Click here.

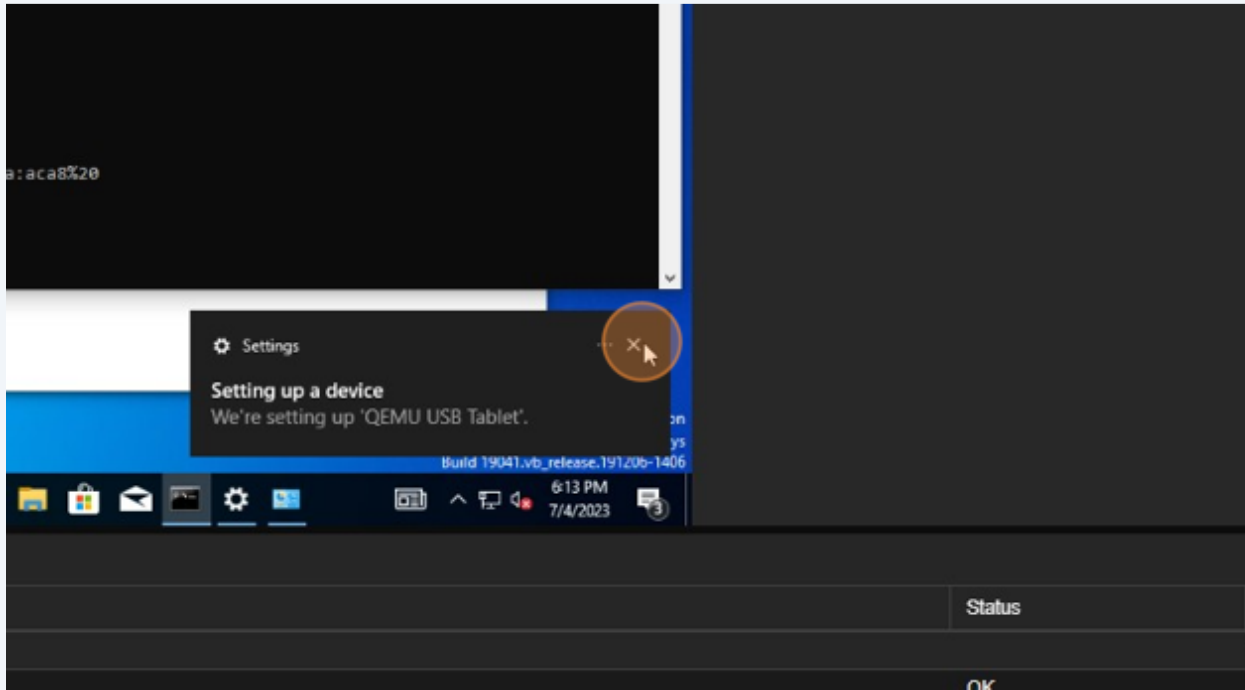

78 Click here.

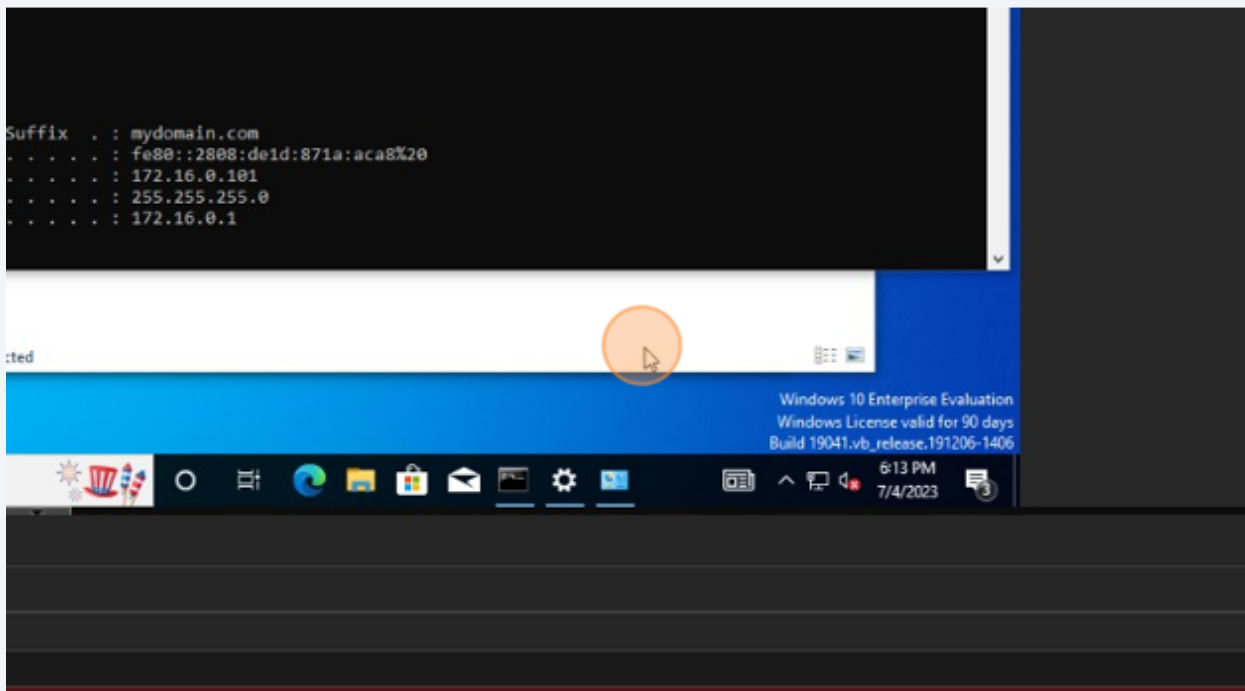

79 Click here.

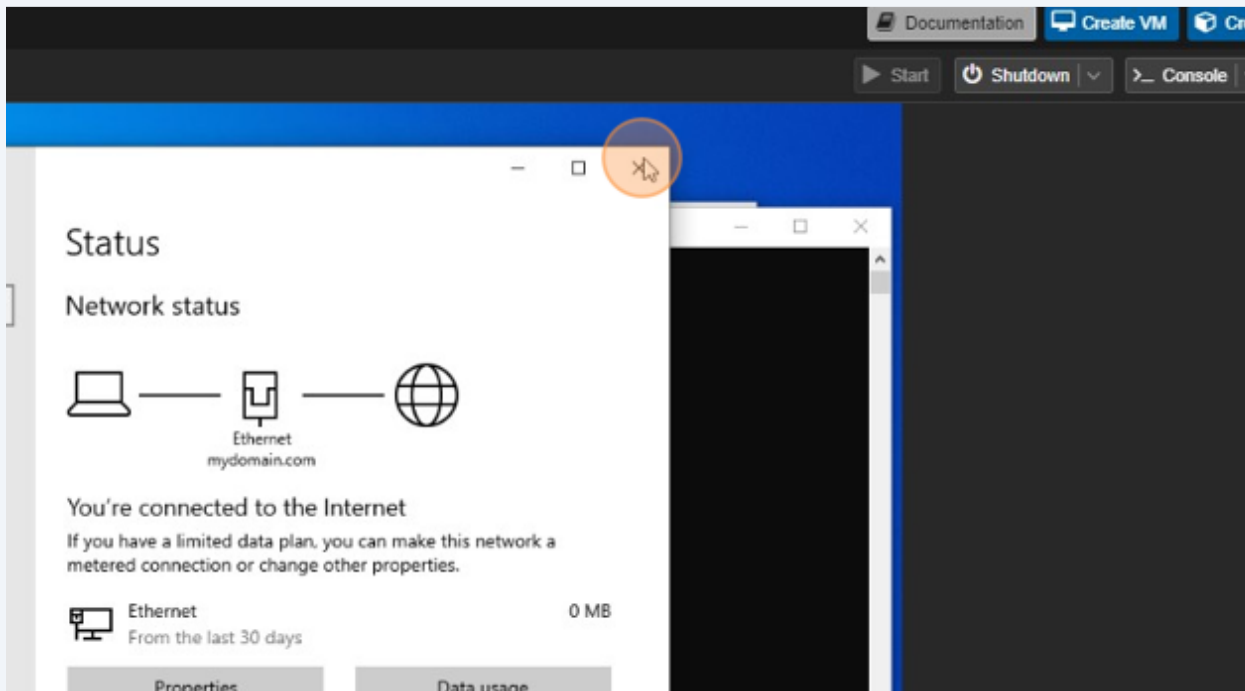

80 Click here.

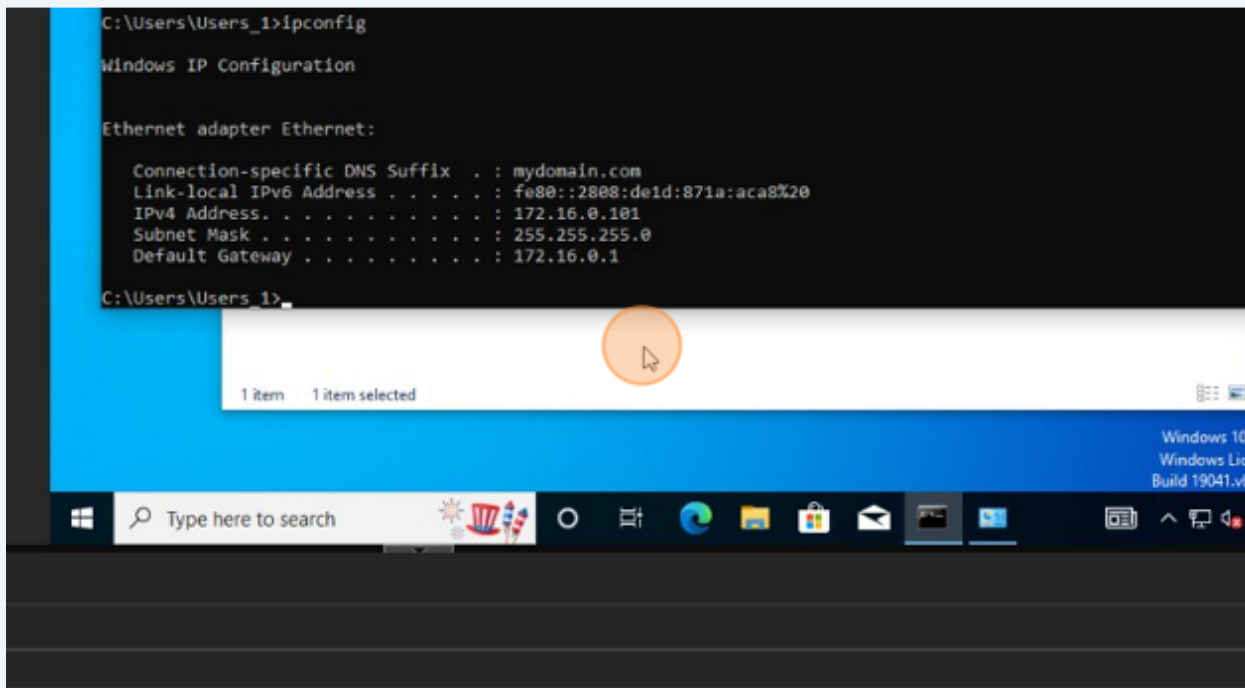



81 Click here.

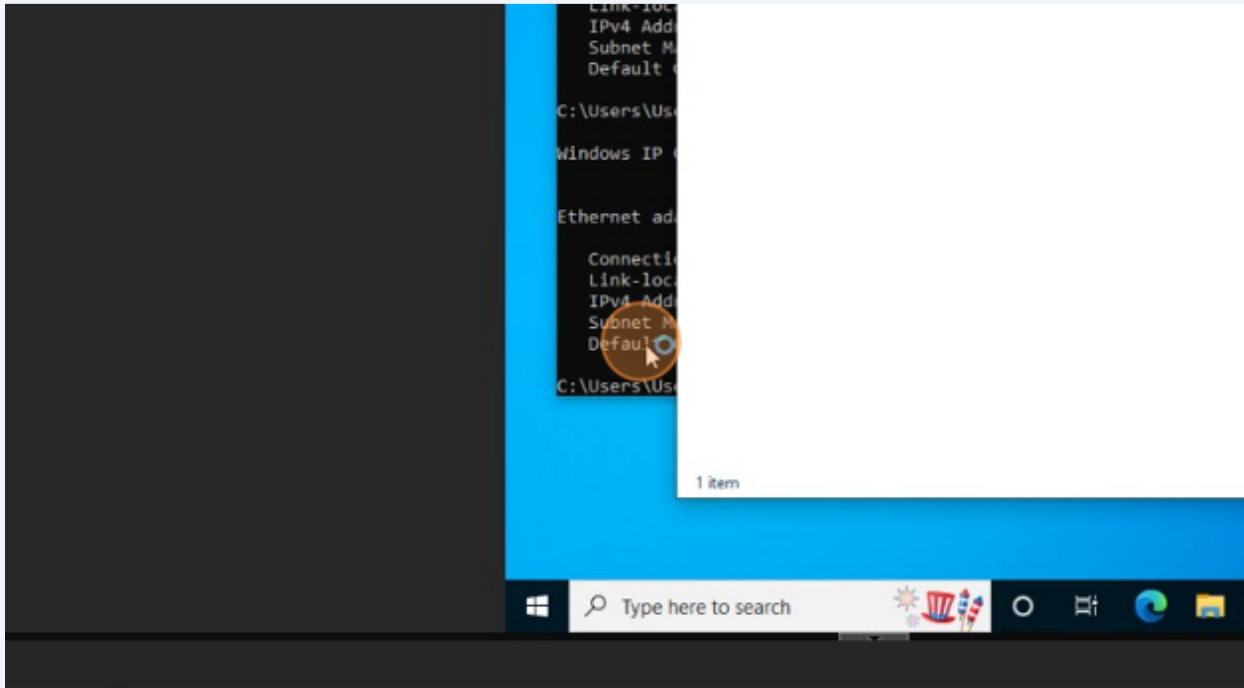

82 Click here.

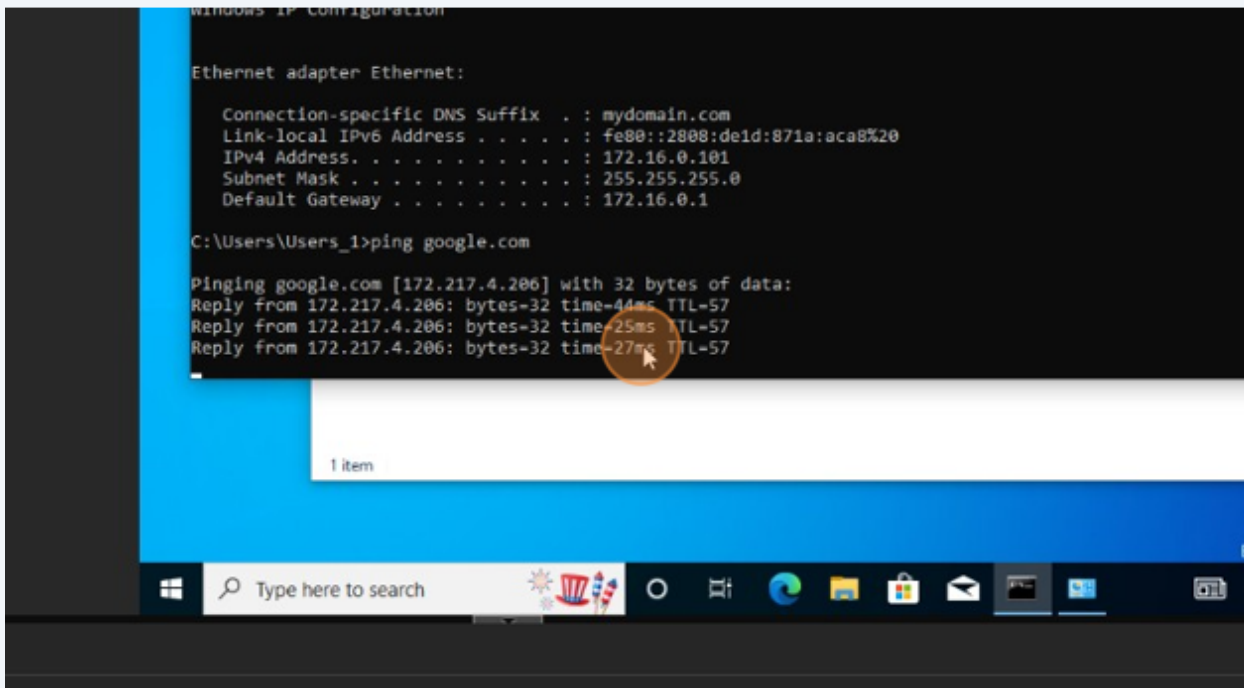

83 Click here.

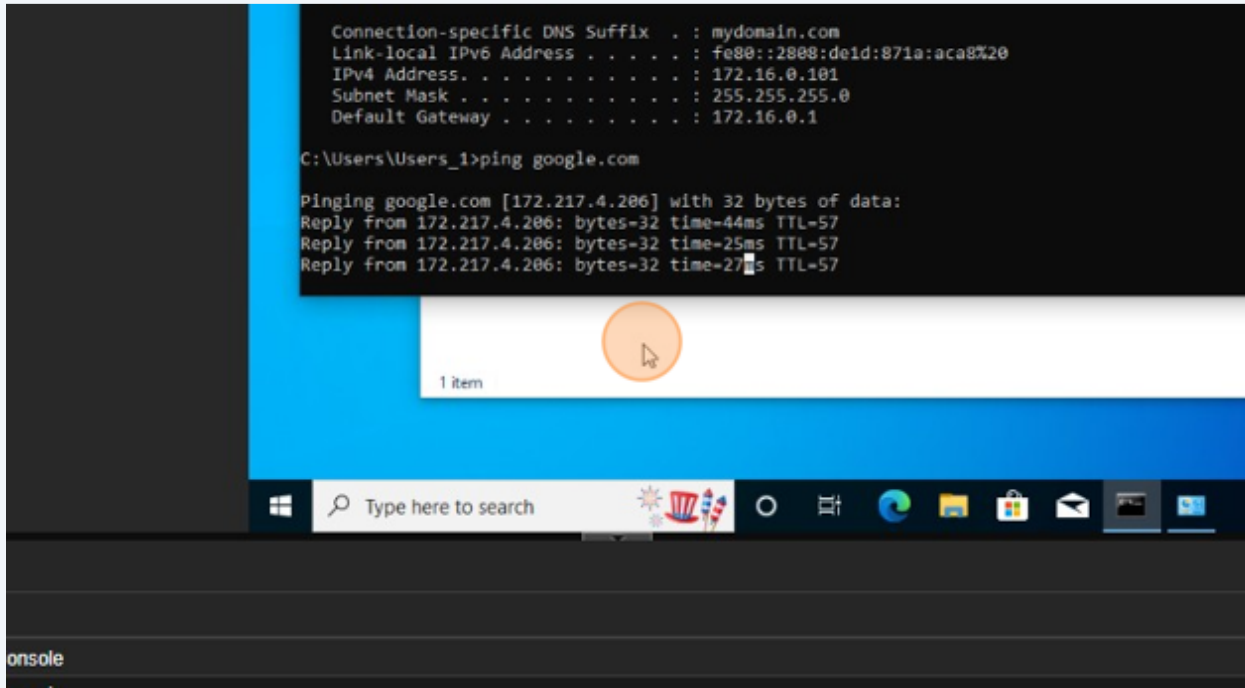

84 Right-click here.

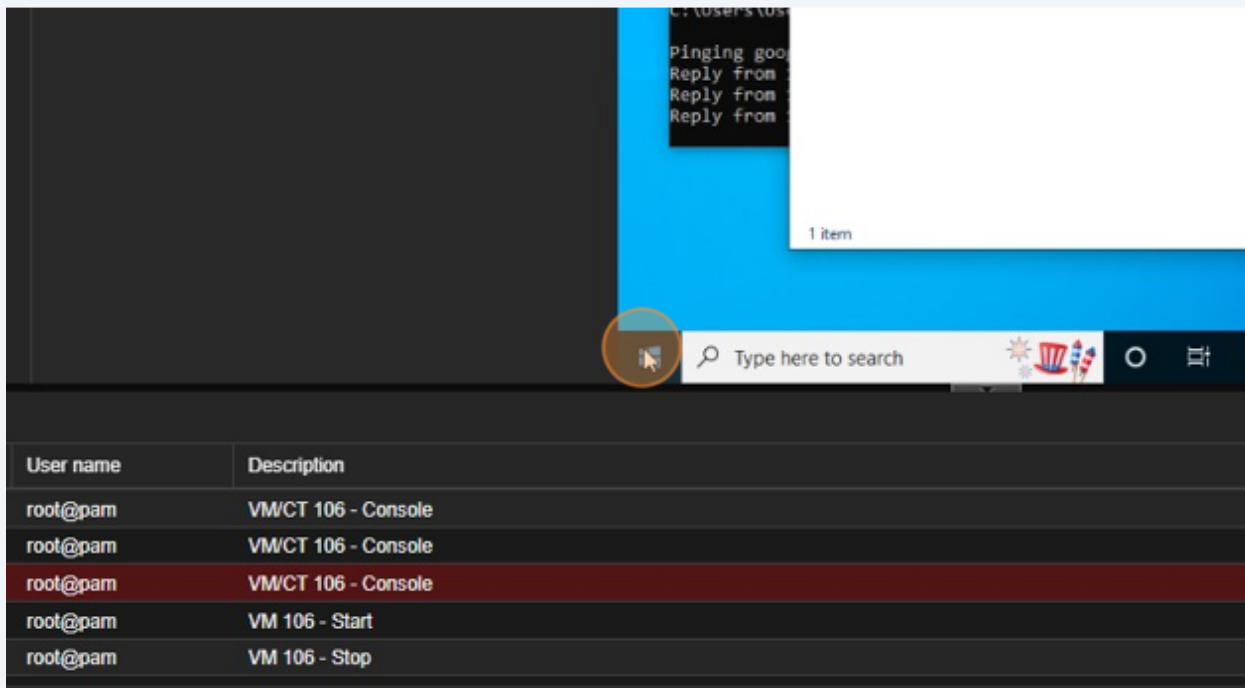

85 Click here.

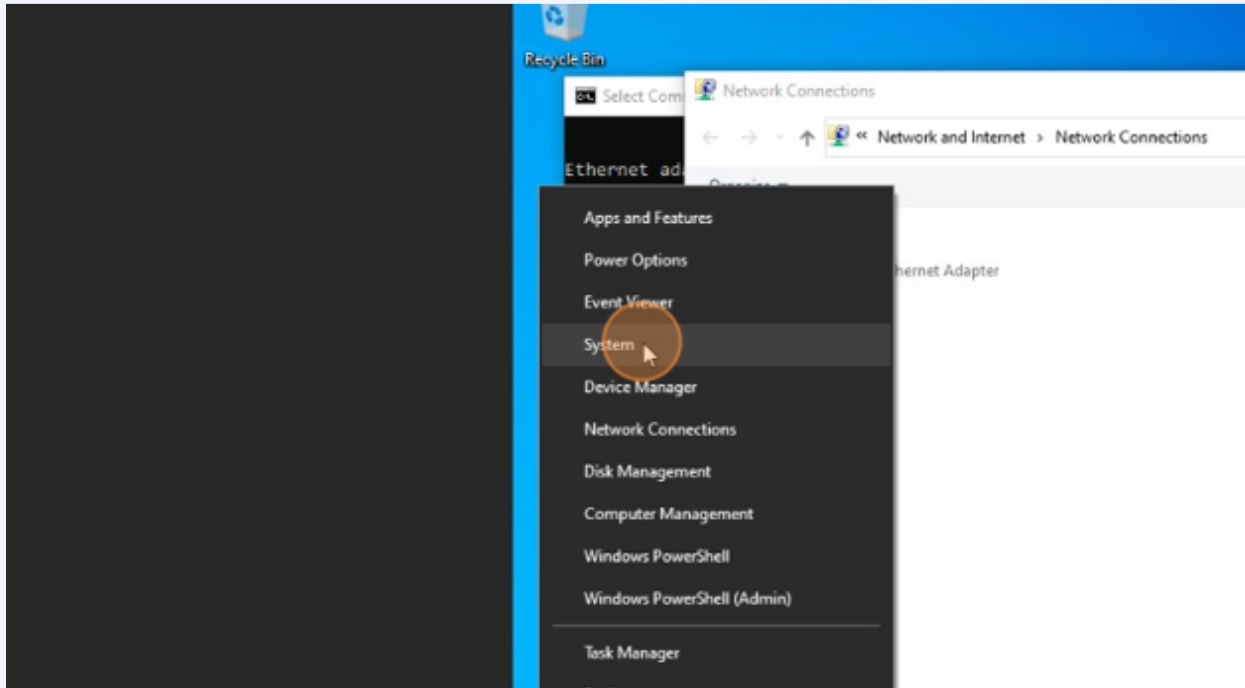

86 Click here.

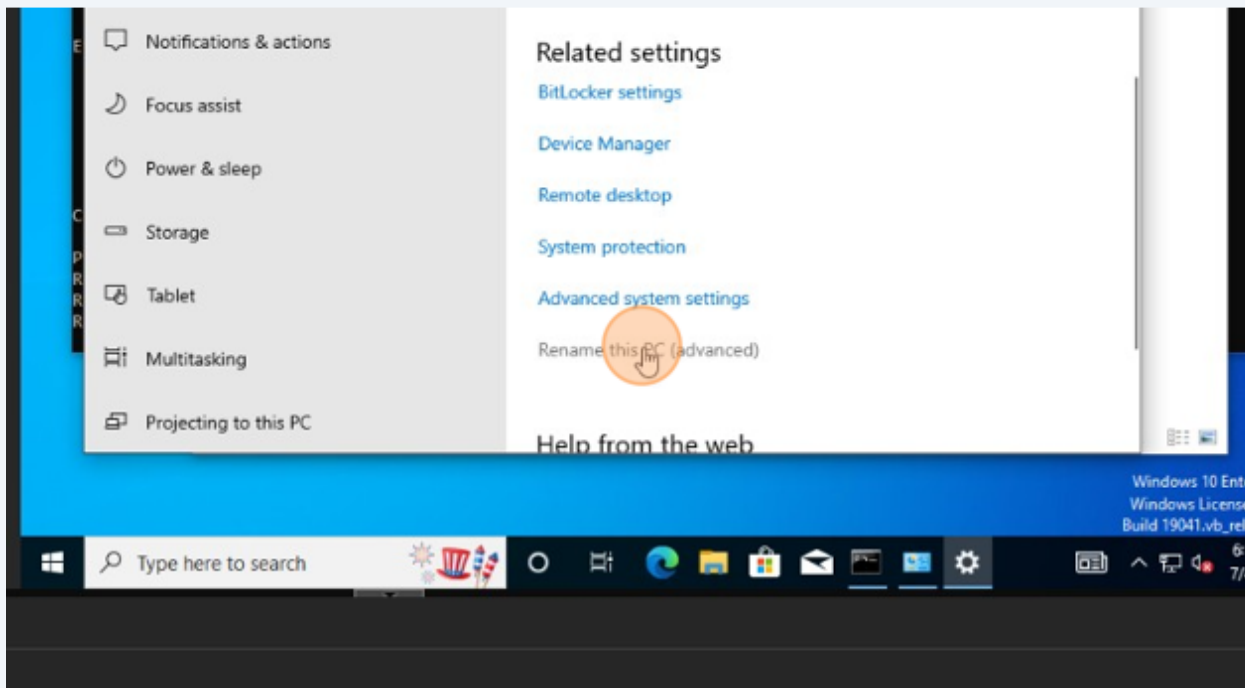

87 Click here.

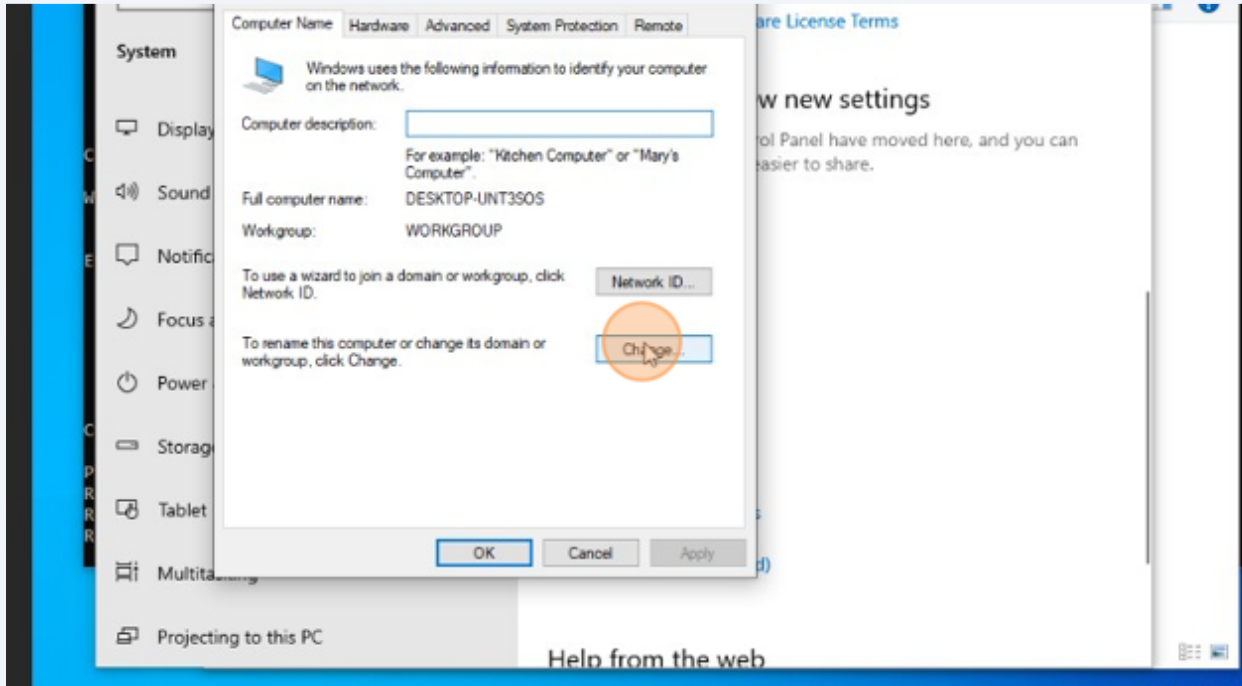

88 Click here.

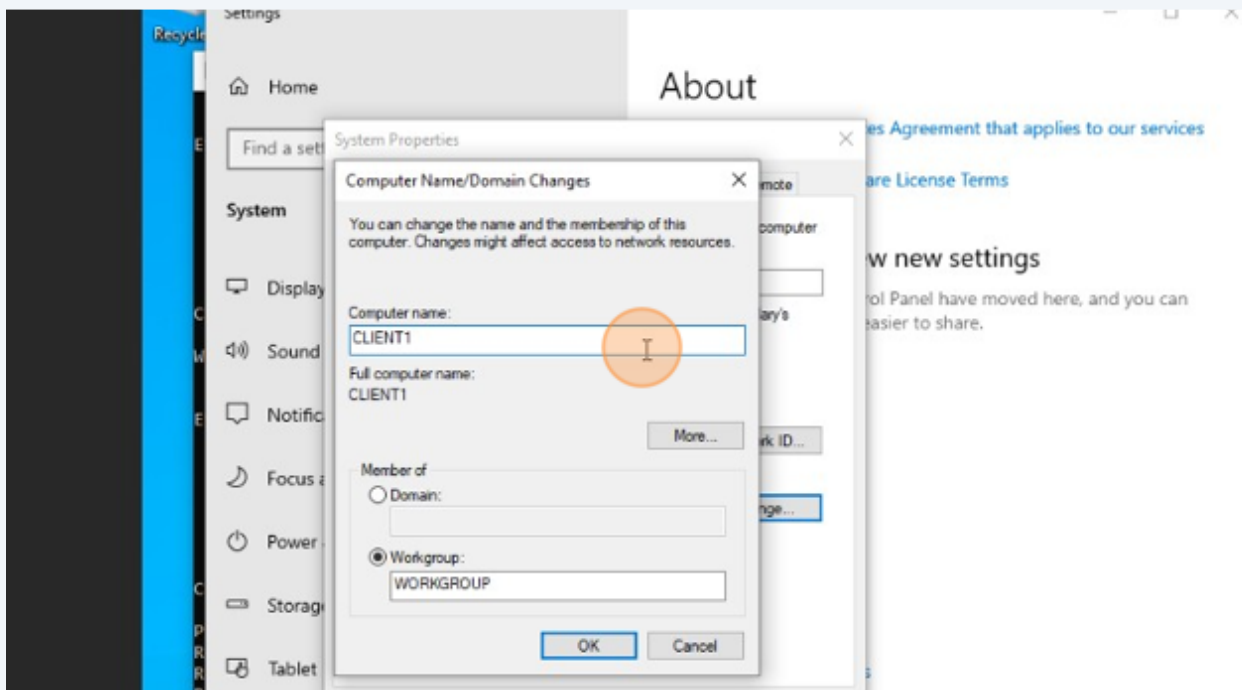

89 Click here.

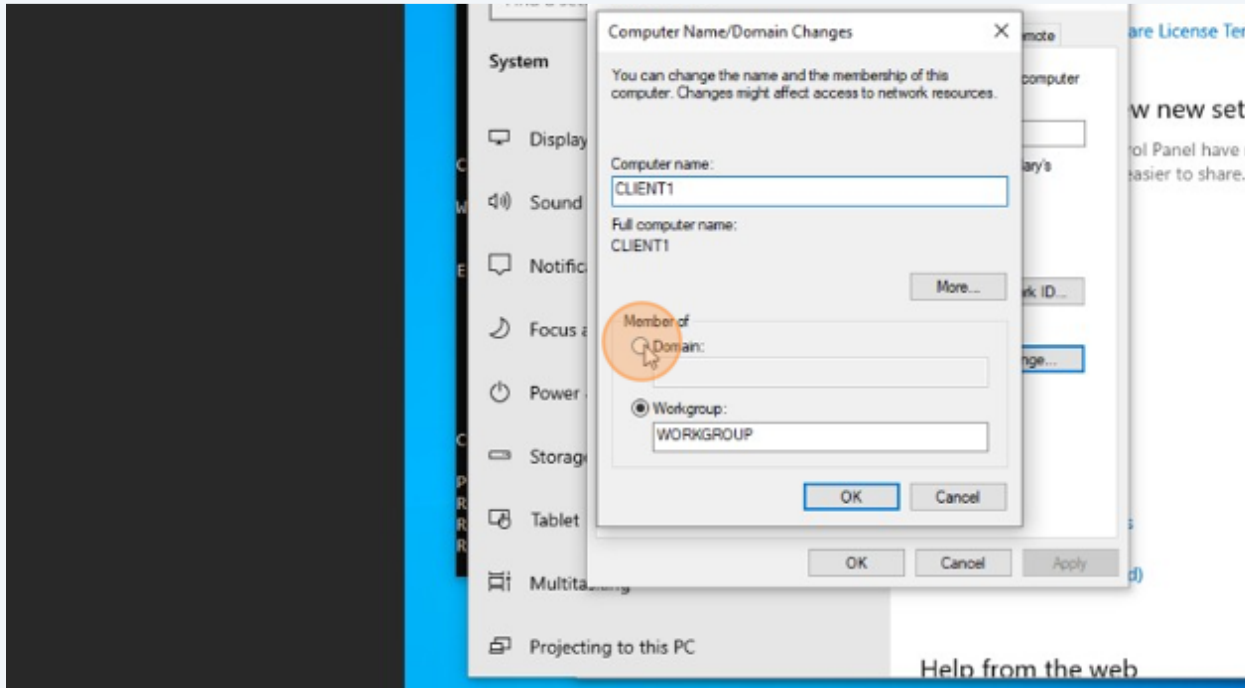

90 Click here.

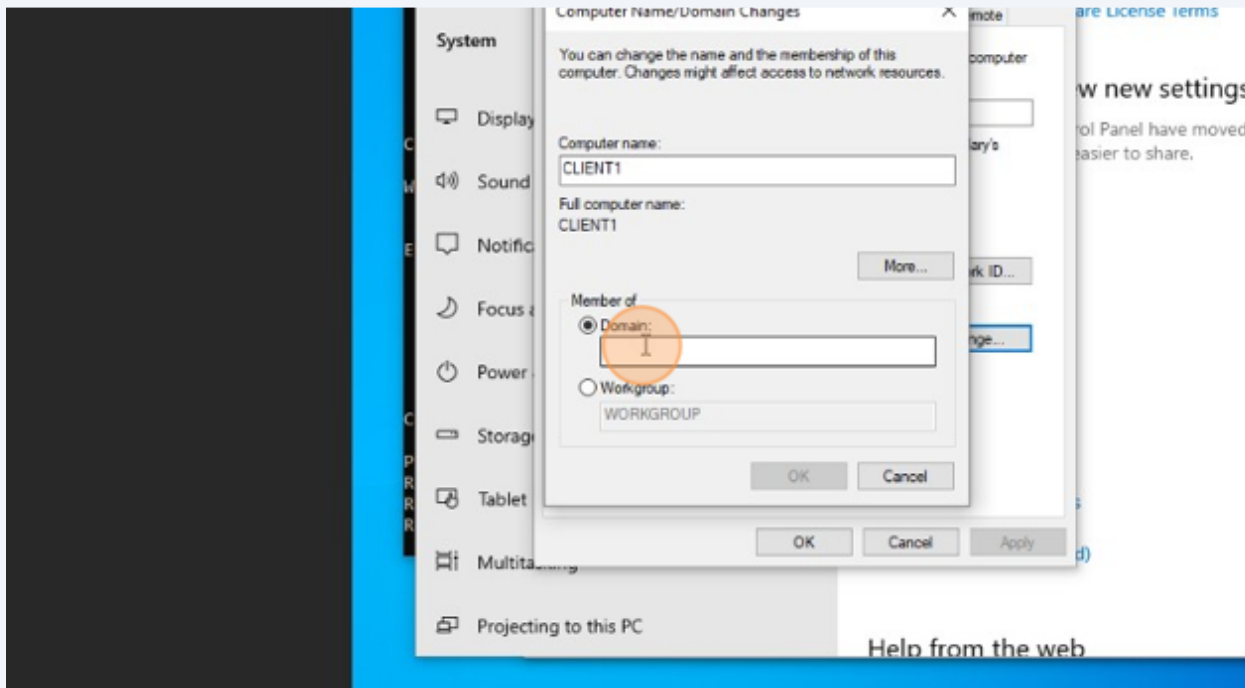

91 Click here.

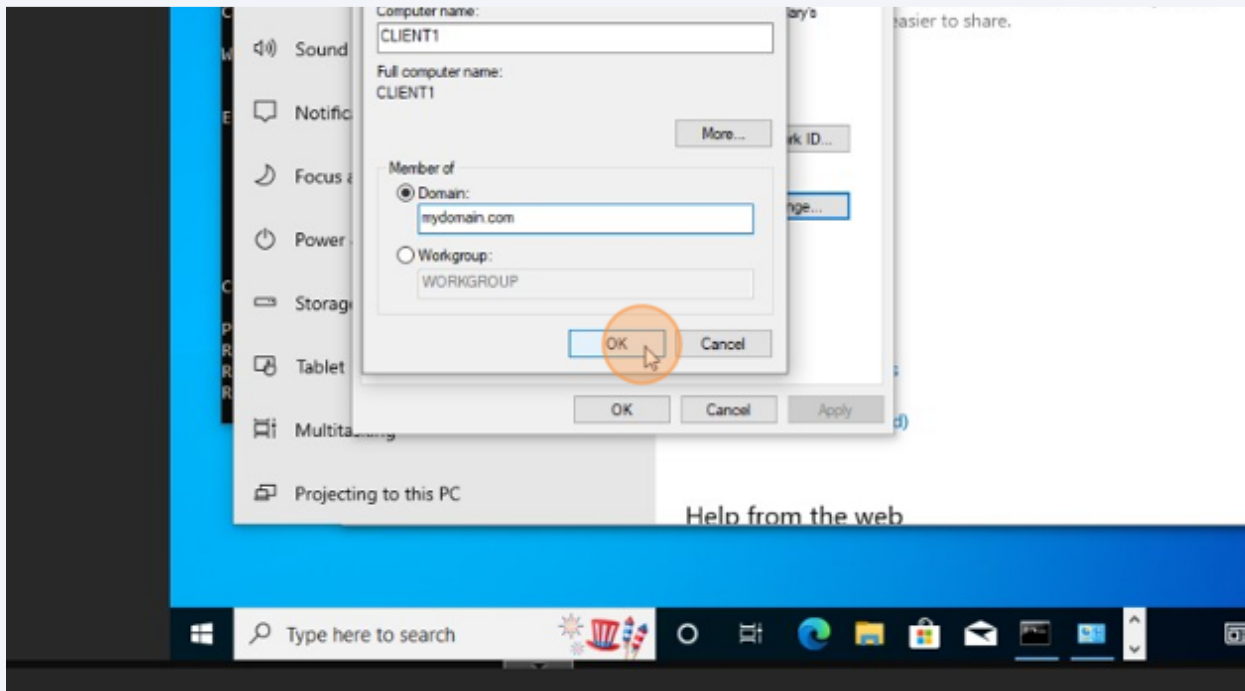

92 Click here.

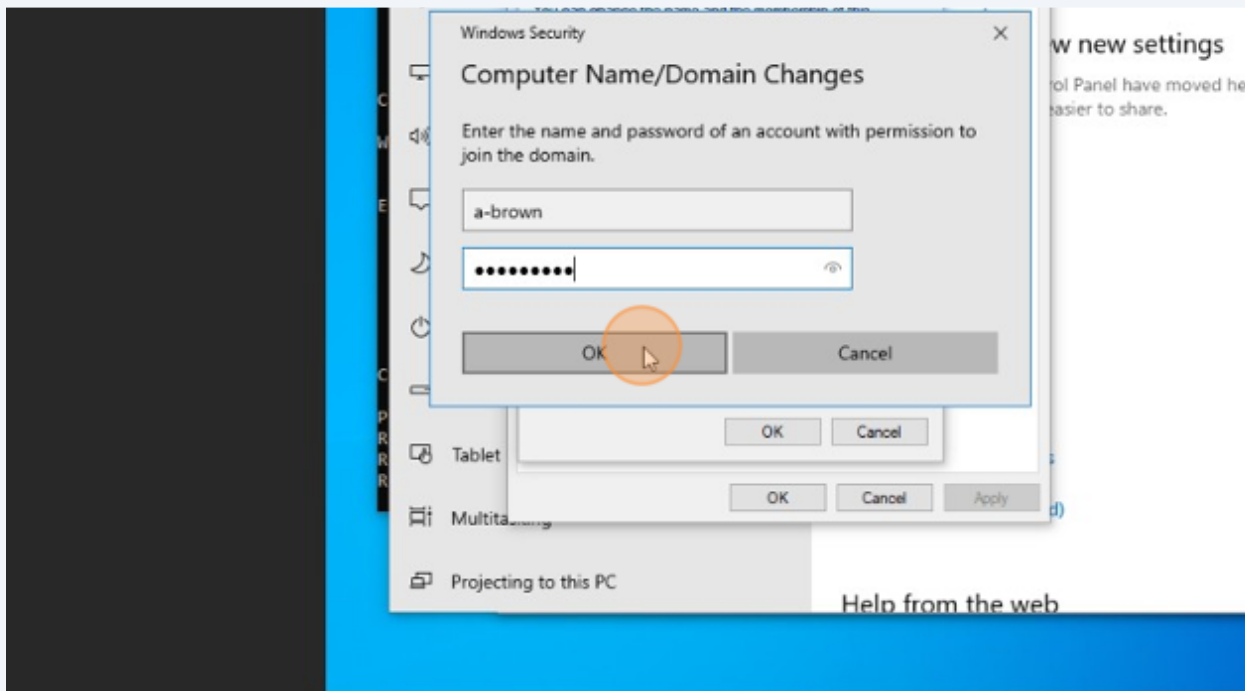

93 Click here.

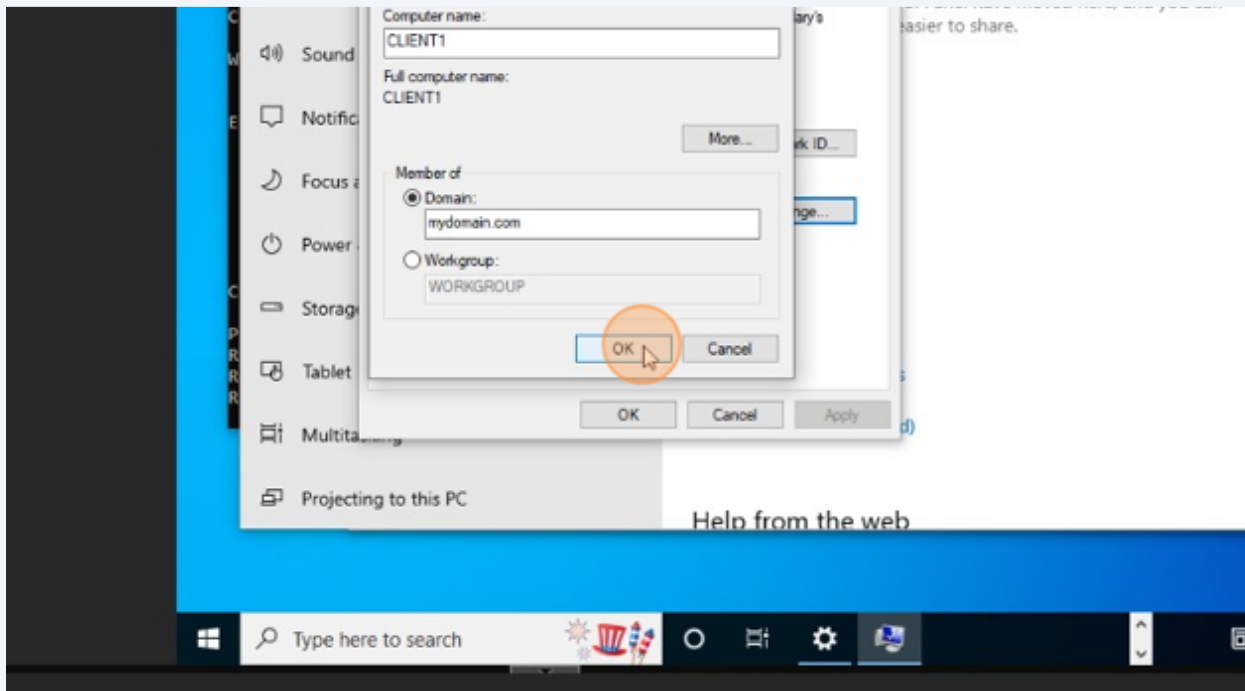

94 Click here.

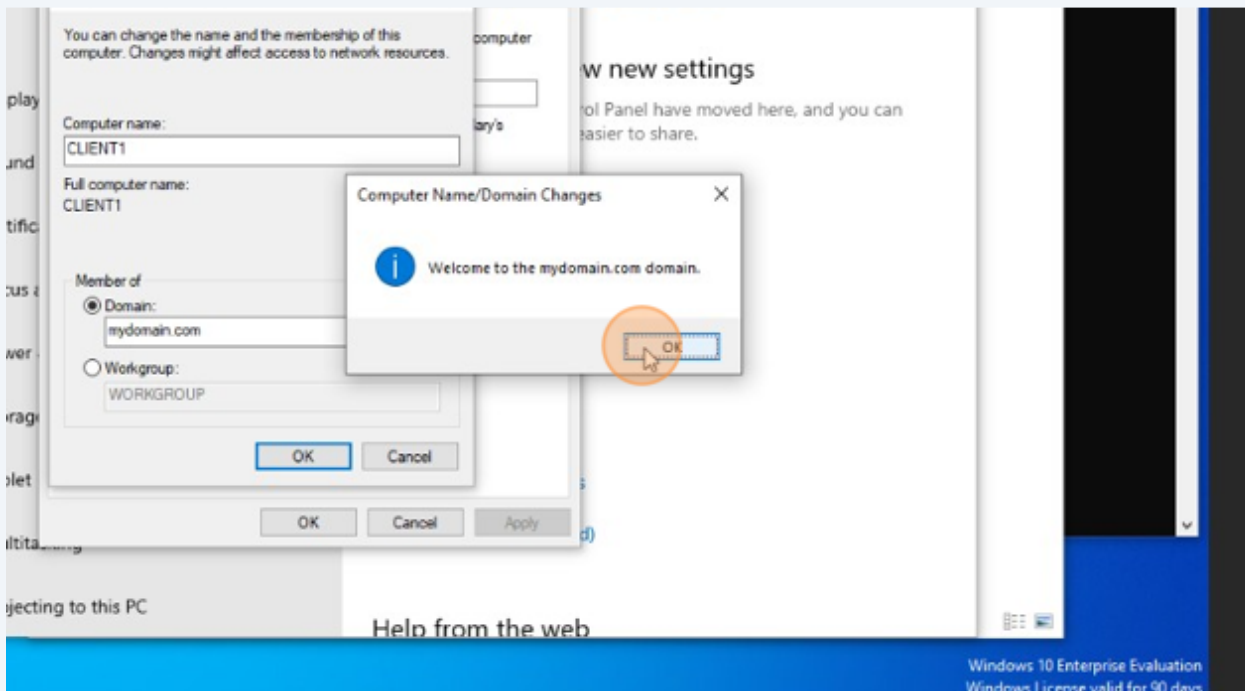

95 Click here.

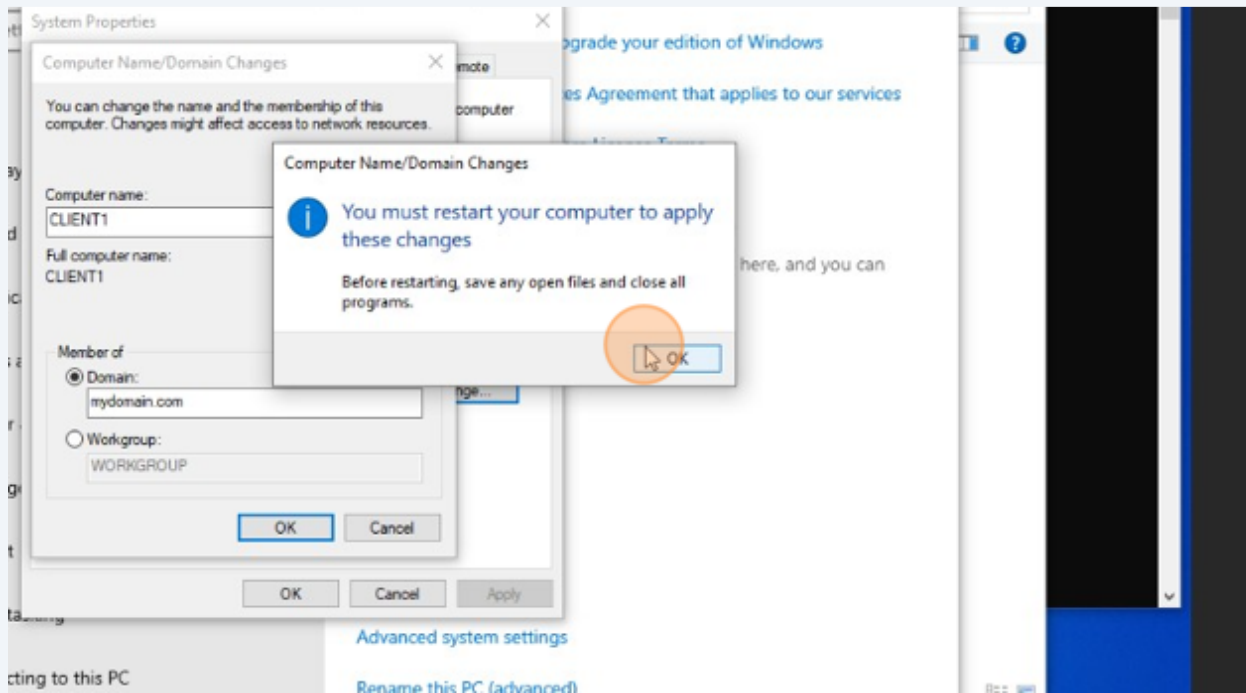

96 Click here.

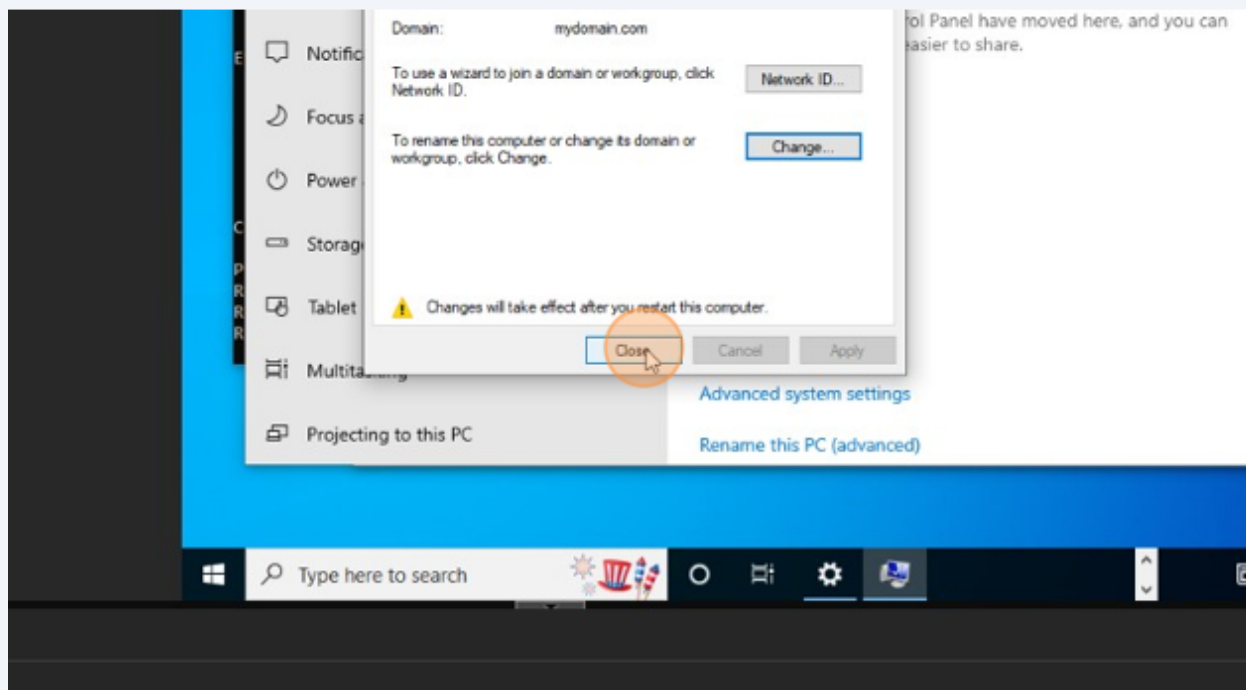



97 Click here.

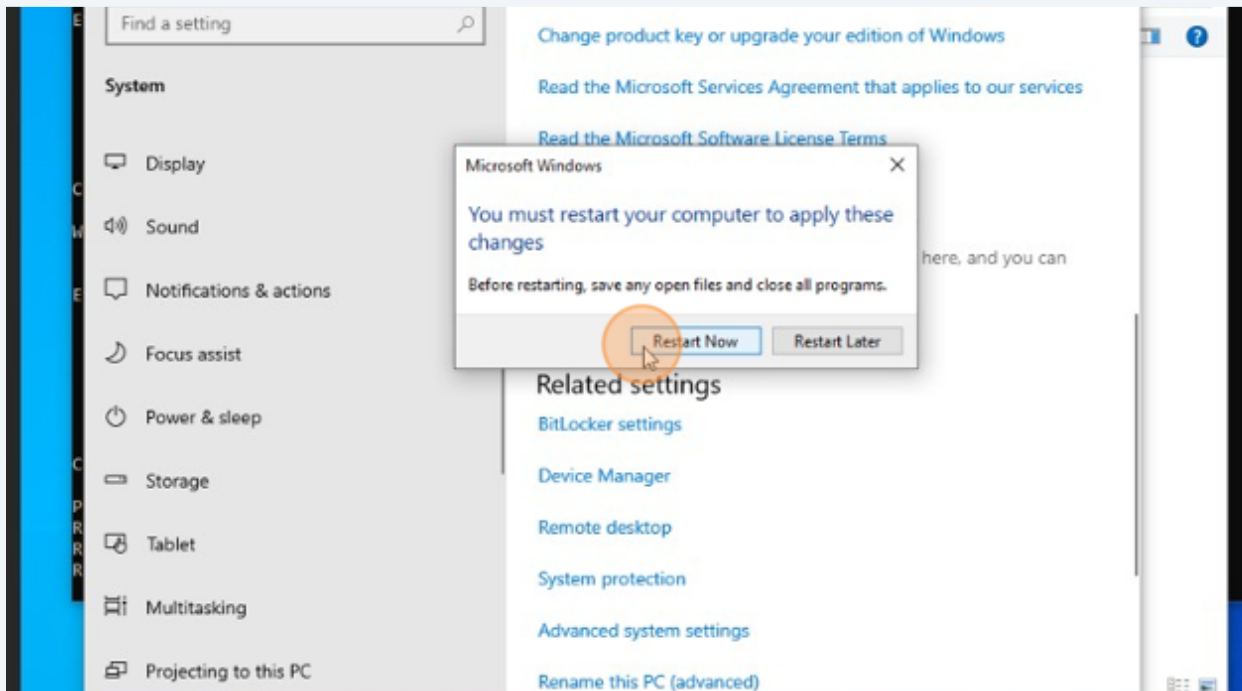

98 Click here.

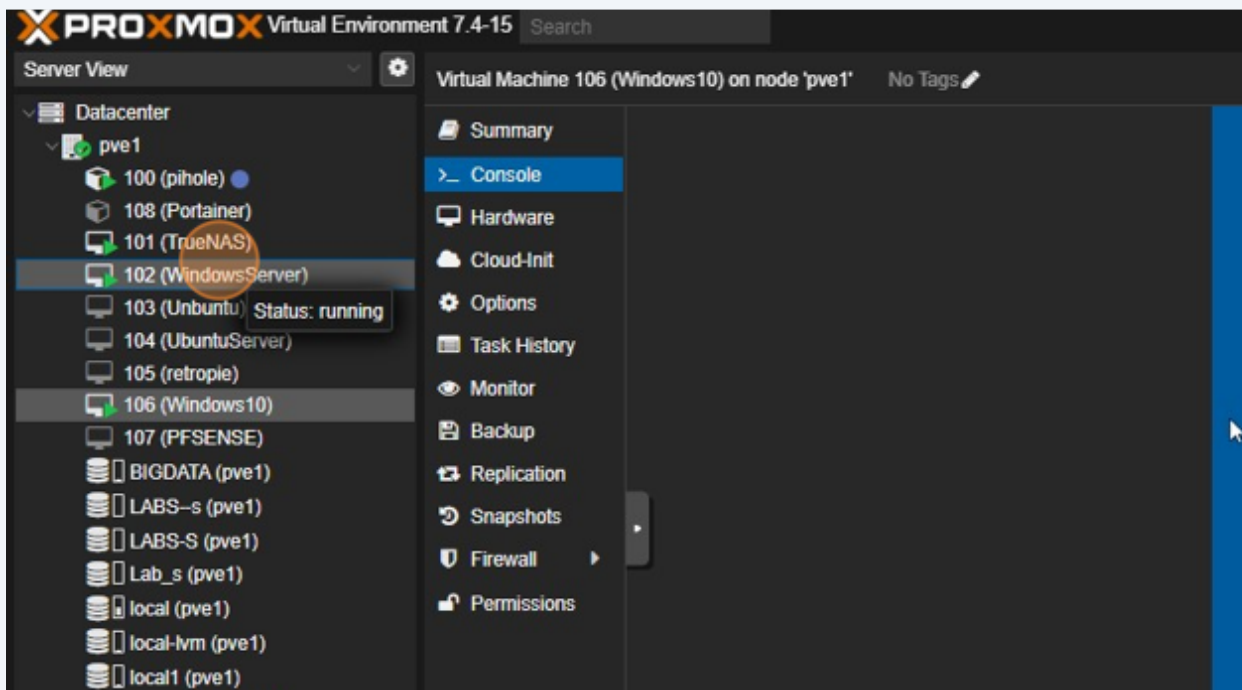

99 Click here.

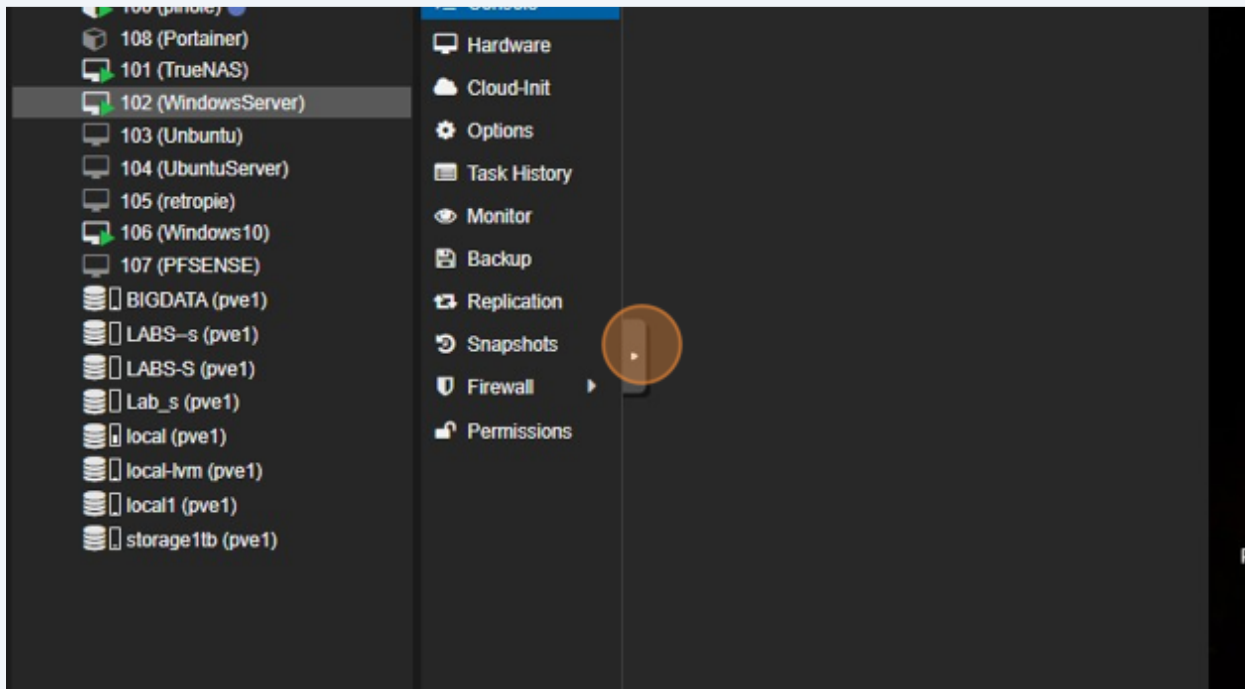

100 Click this image field.

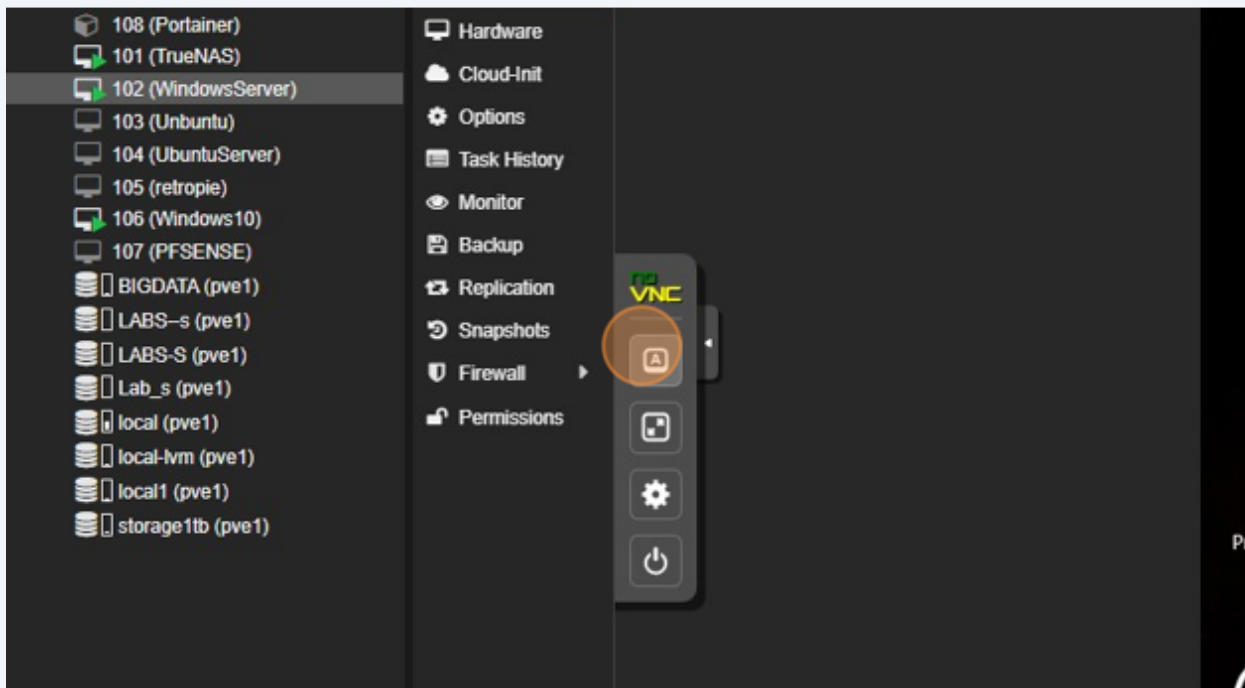

101 Click this image field.

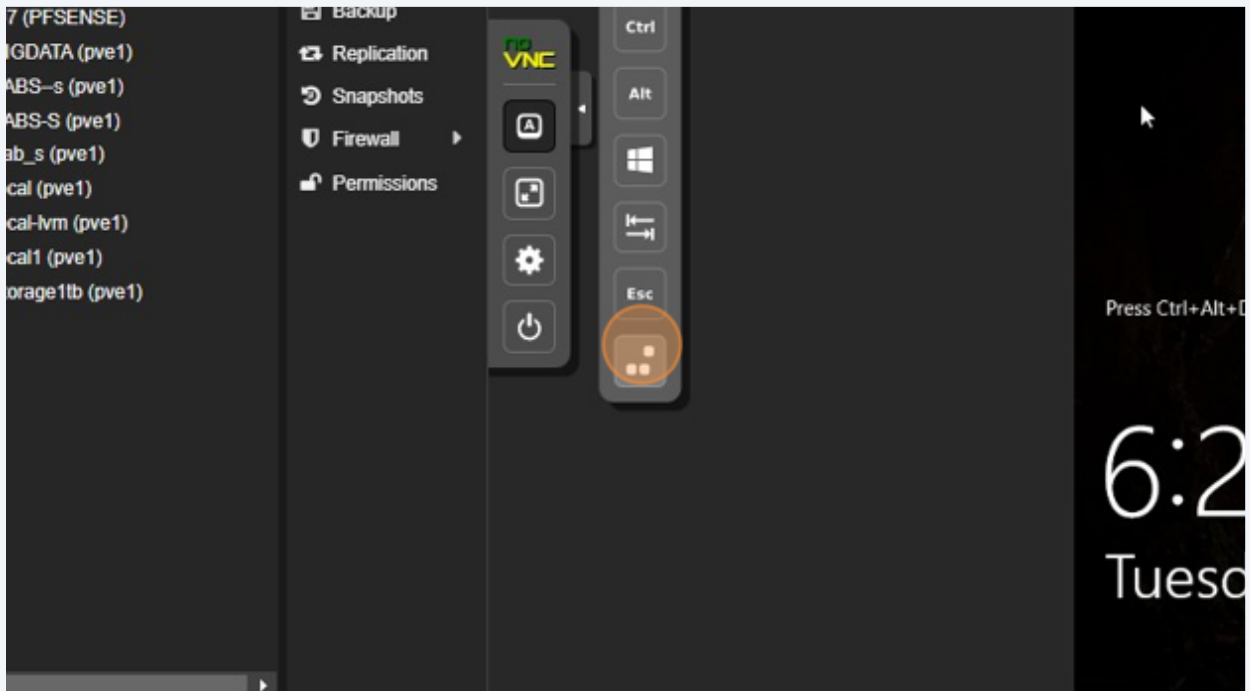

102 Click here.

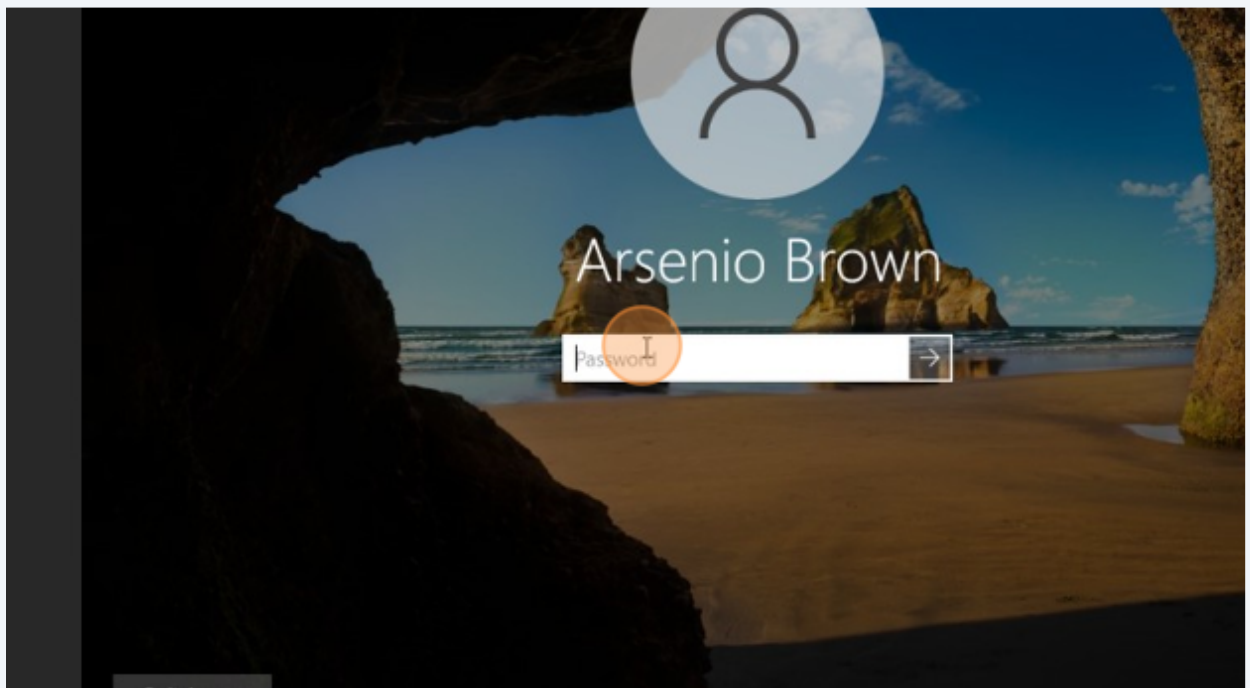

103 Click here.

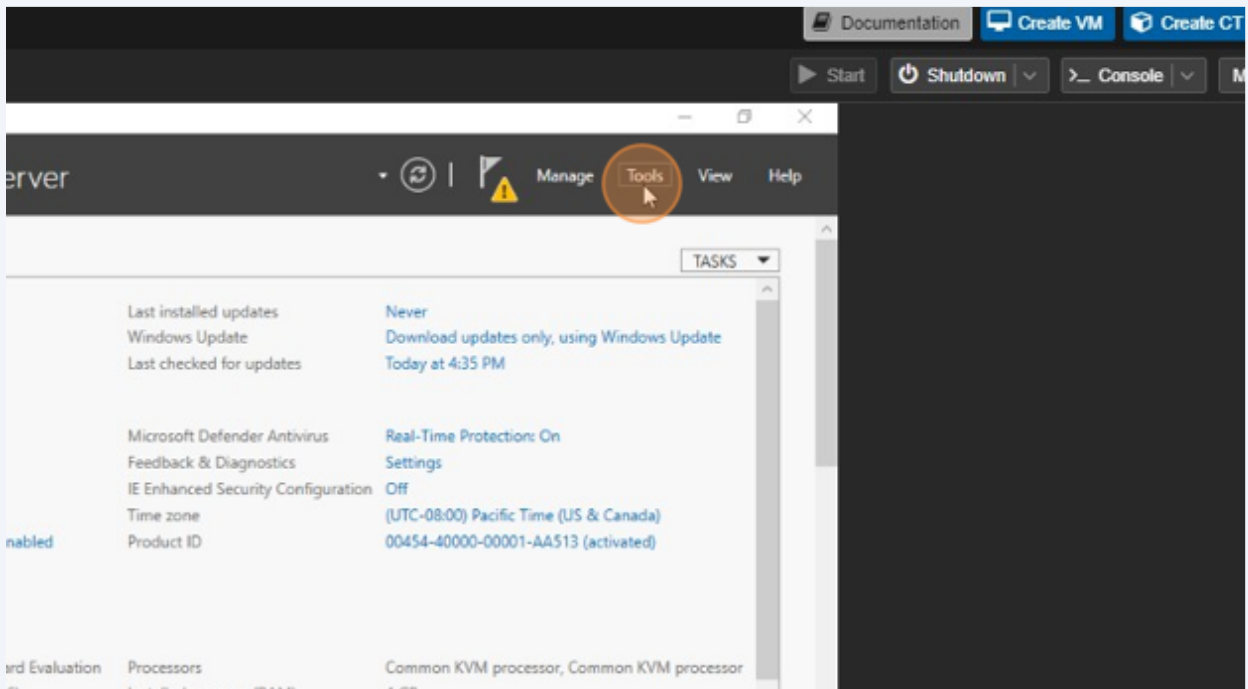

104 Click here.

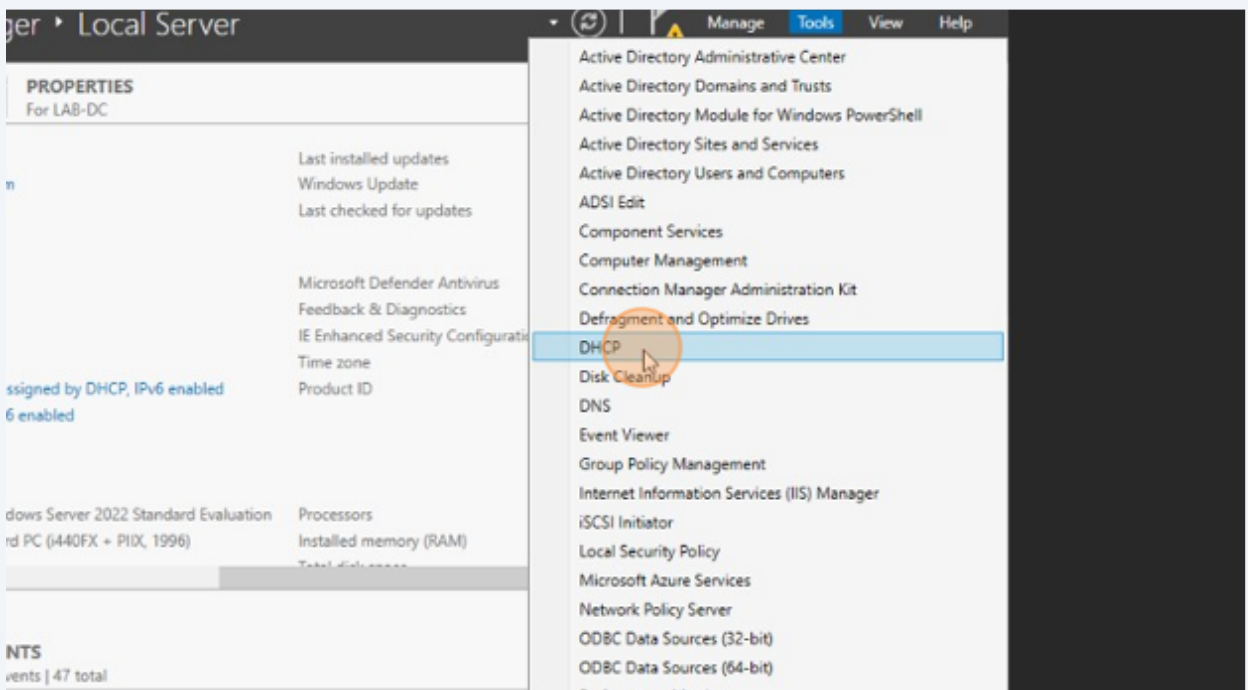

105 Click here.

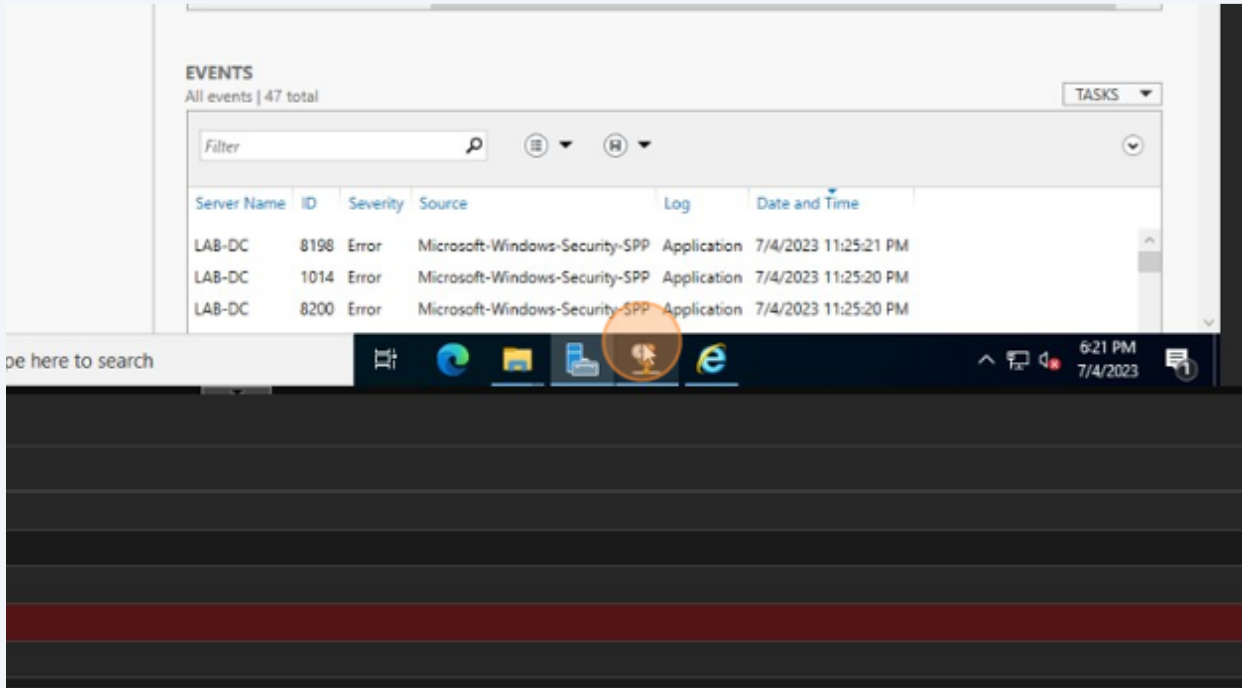

106 Click here.

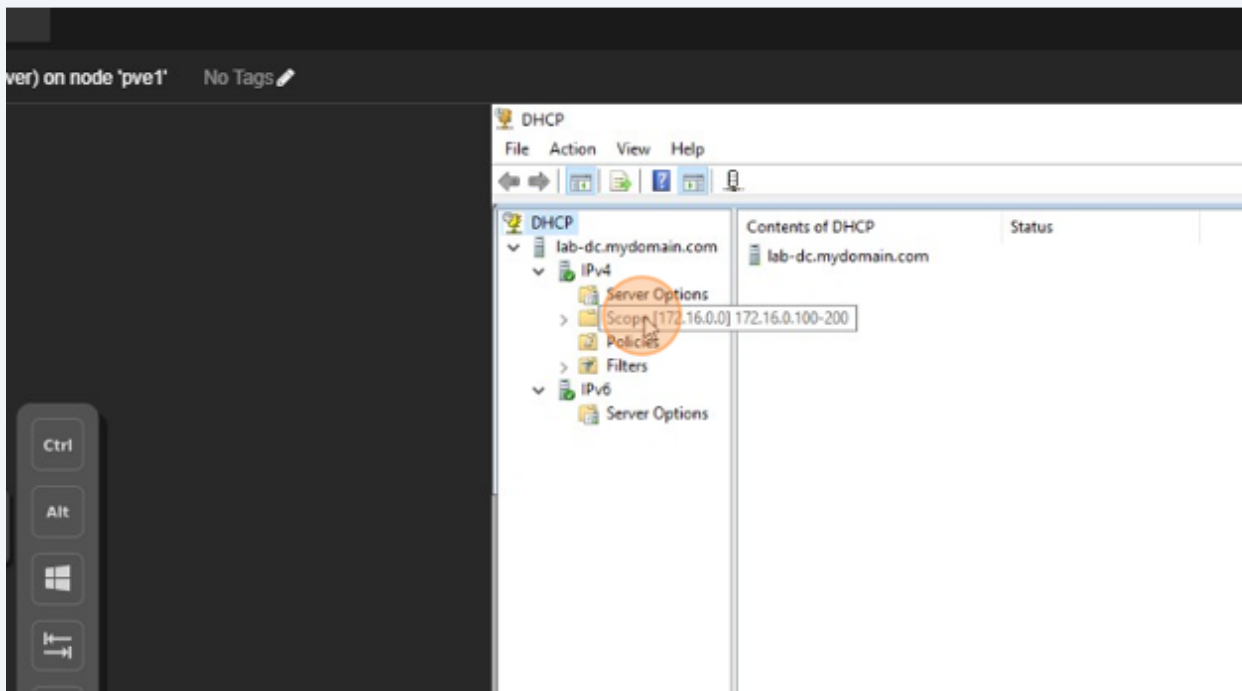

107 Double-click here.

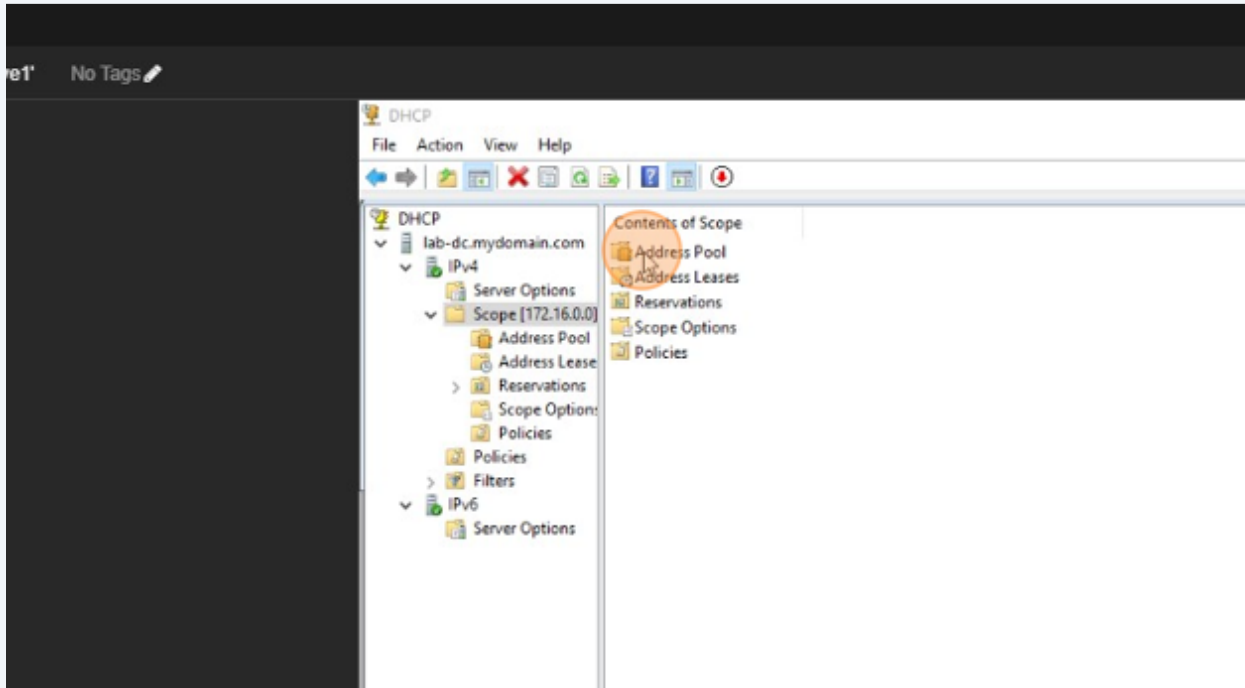

108 Click here.

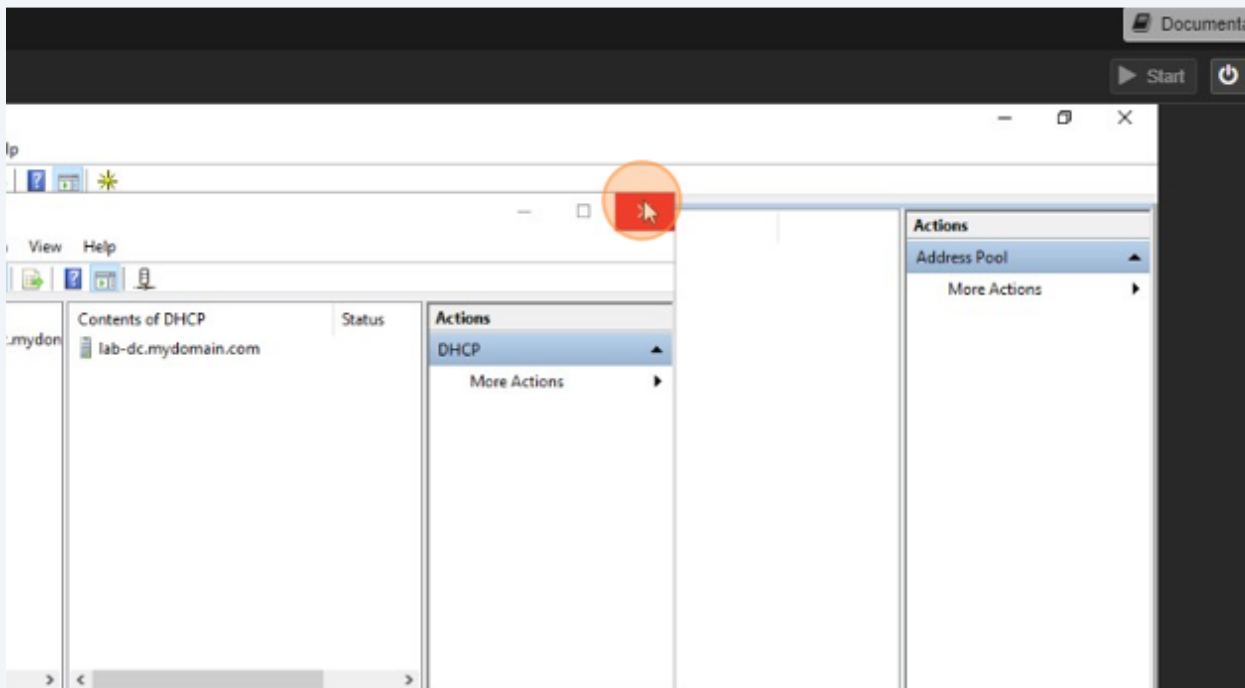

109 Click here.

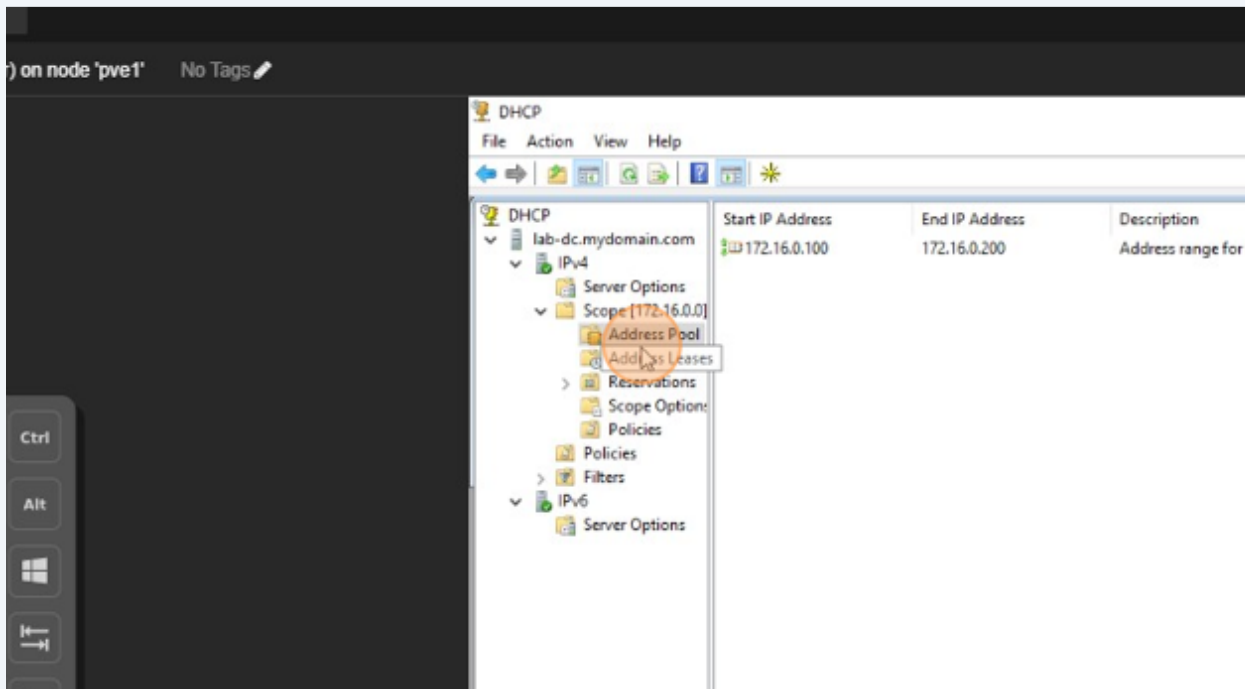

110 Click here.

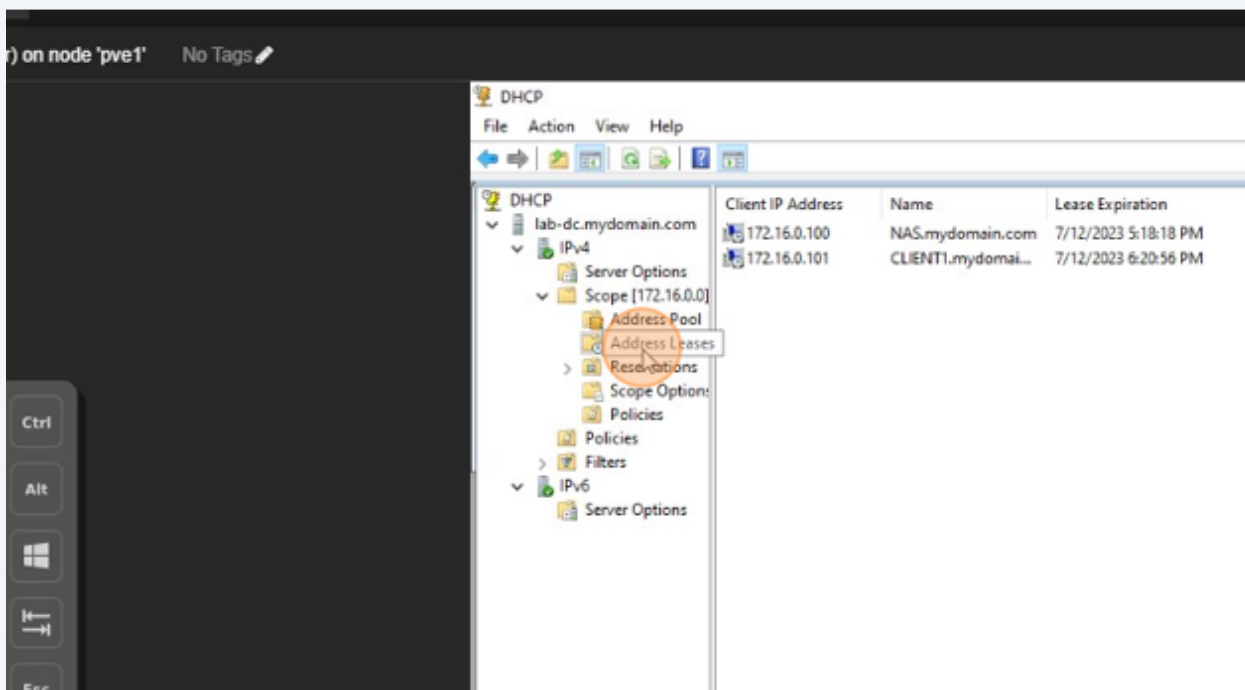

111 Double-click here.

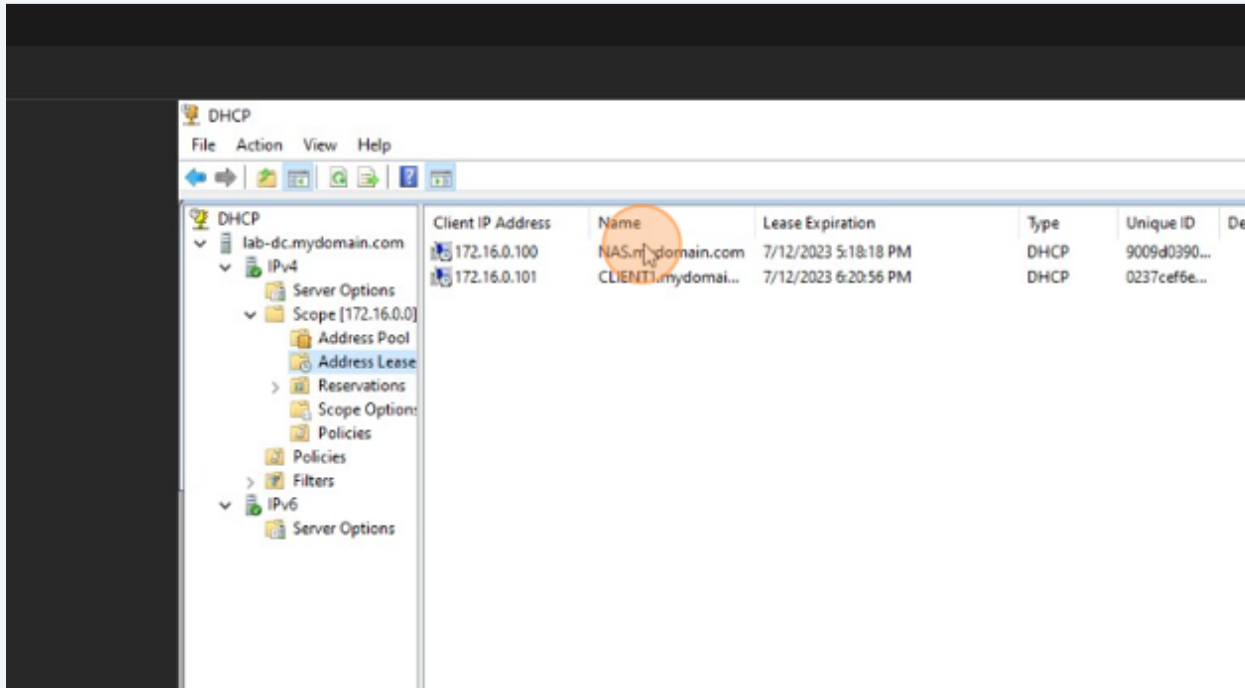

112 Double-click here.

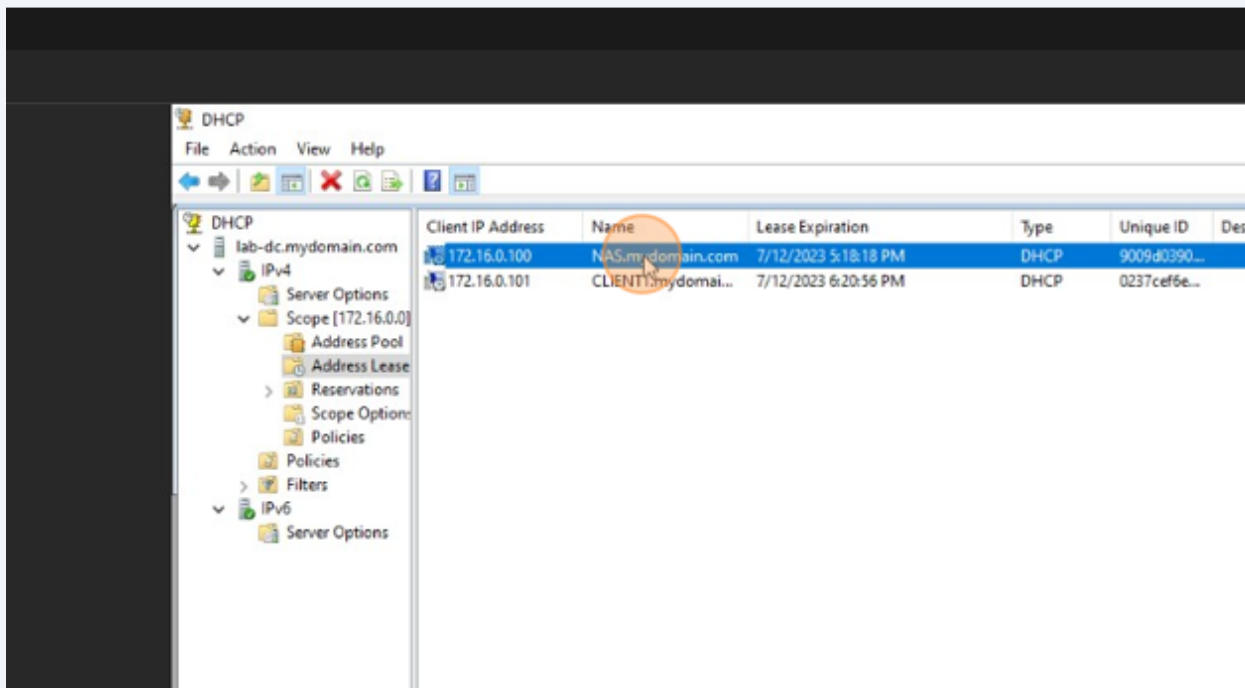



113 Double-click here.

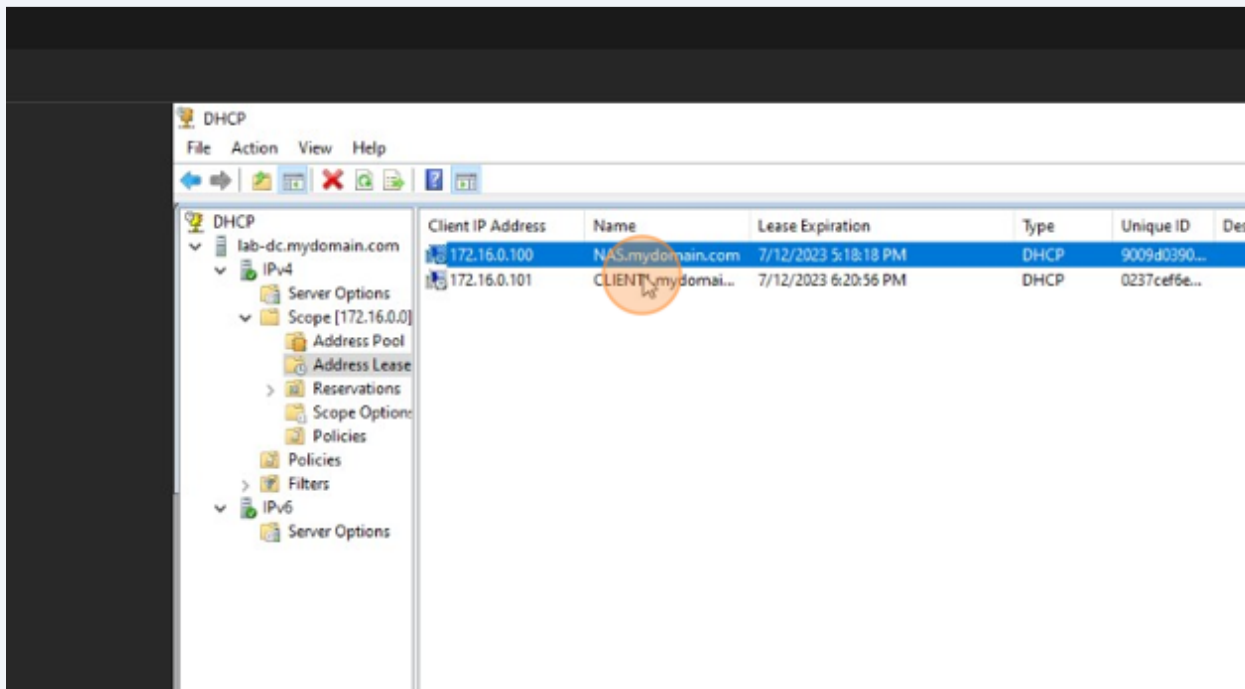

114 Click here.

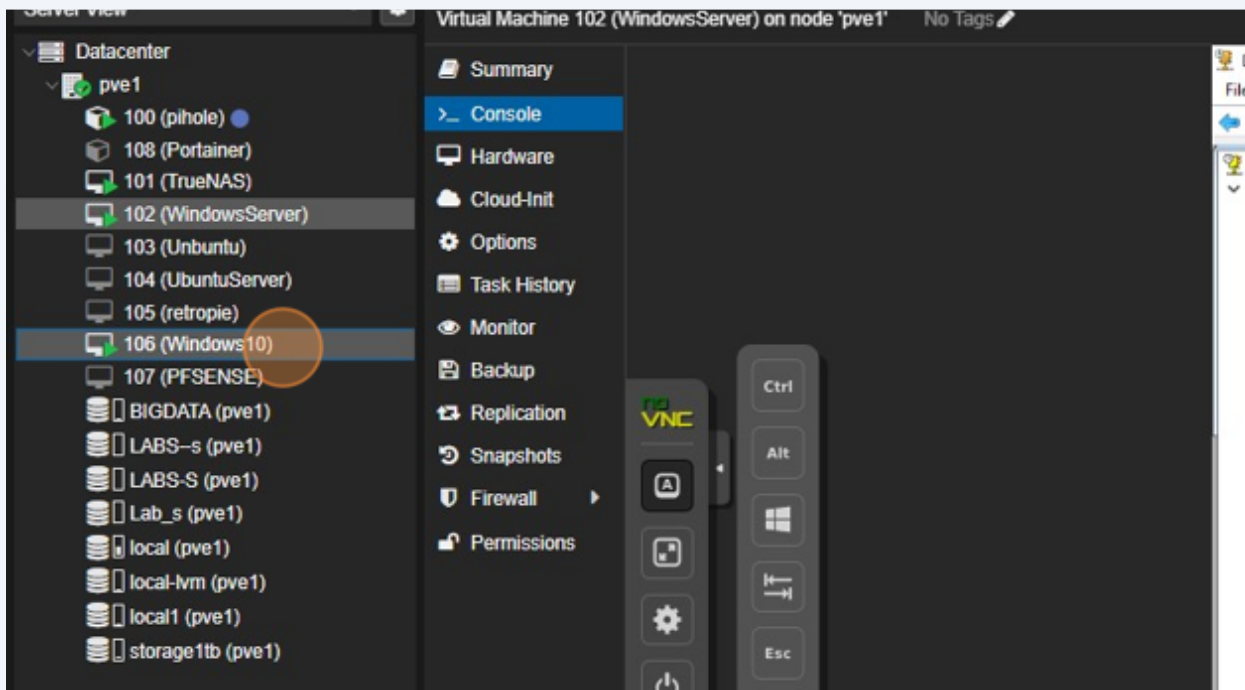

115 Click "Hardware"

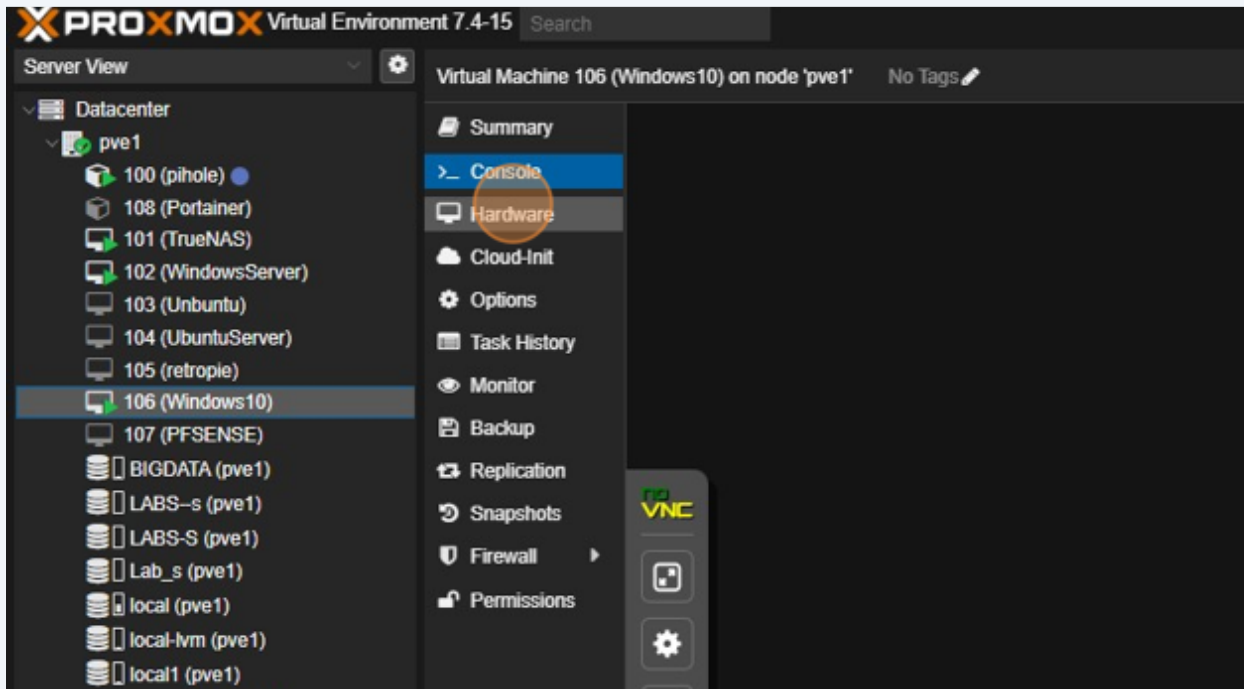

116 Click "Console"

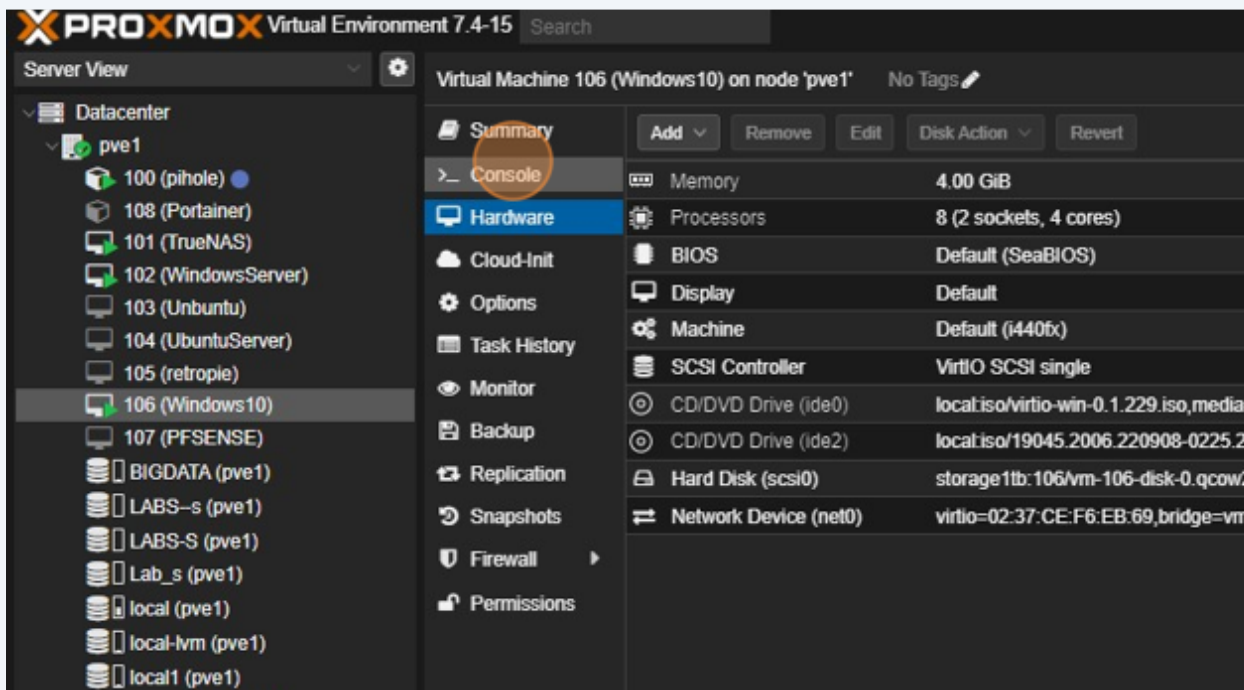

117 Click here.

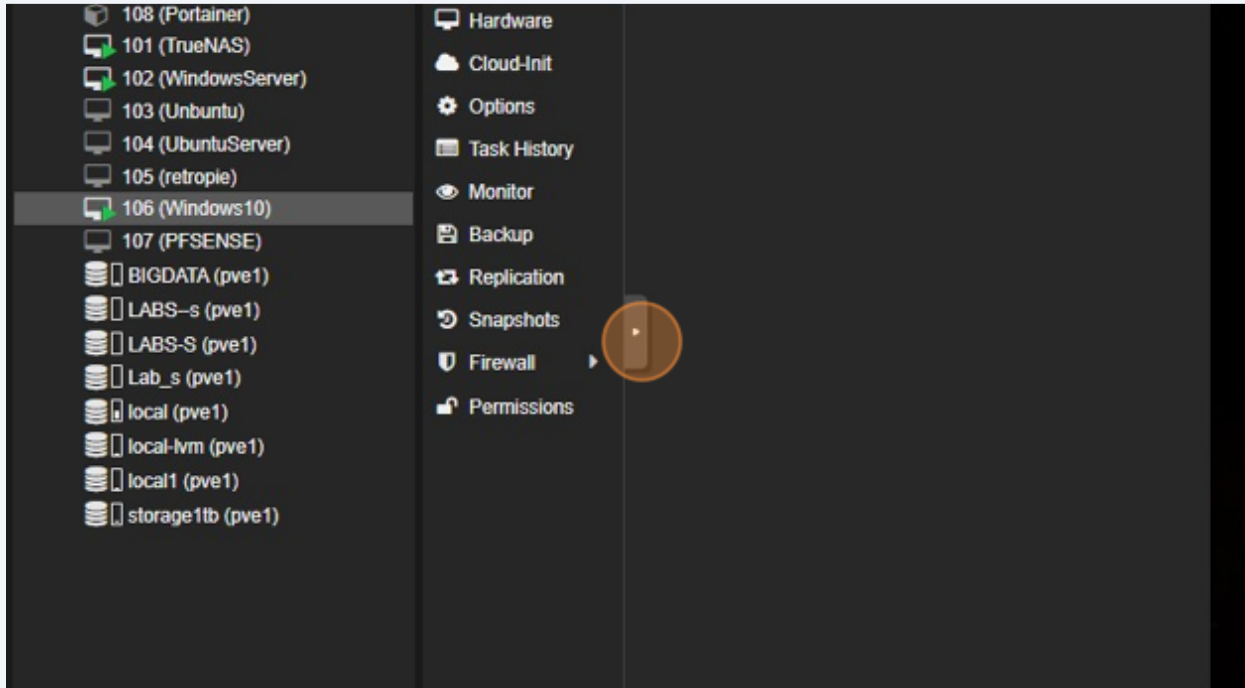

118 Click this image field.

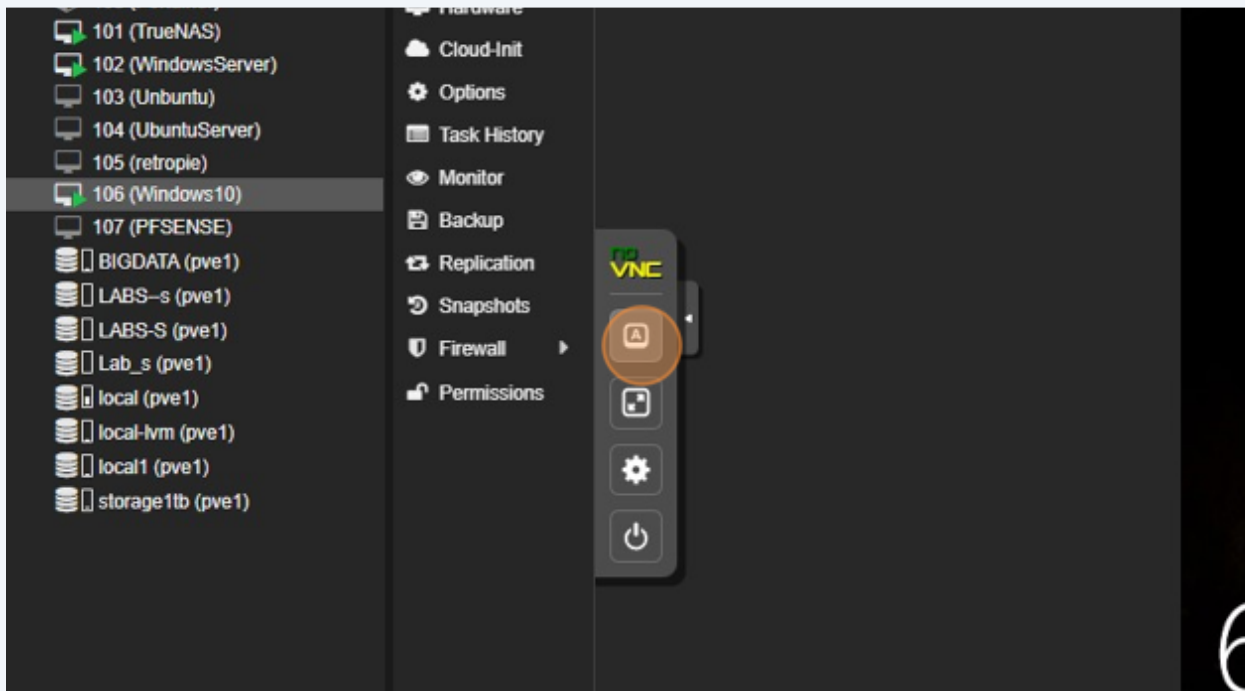

119 Click here.

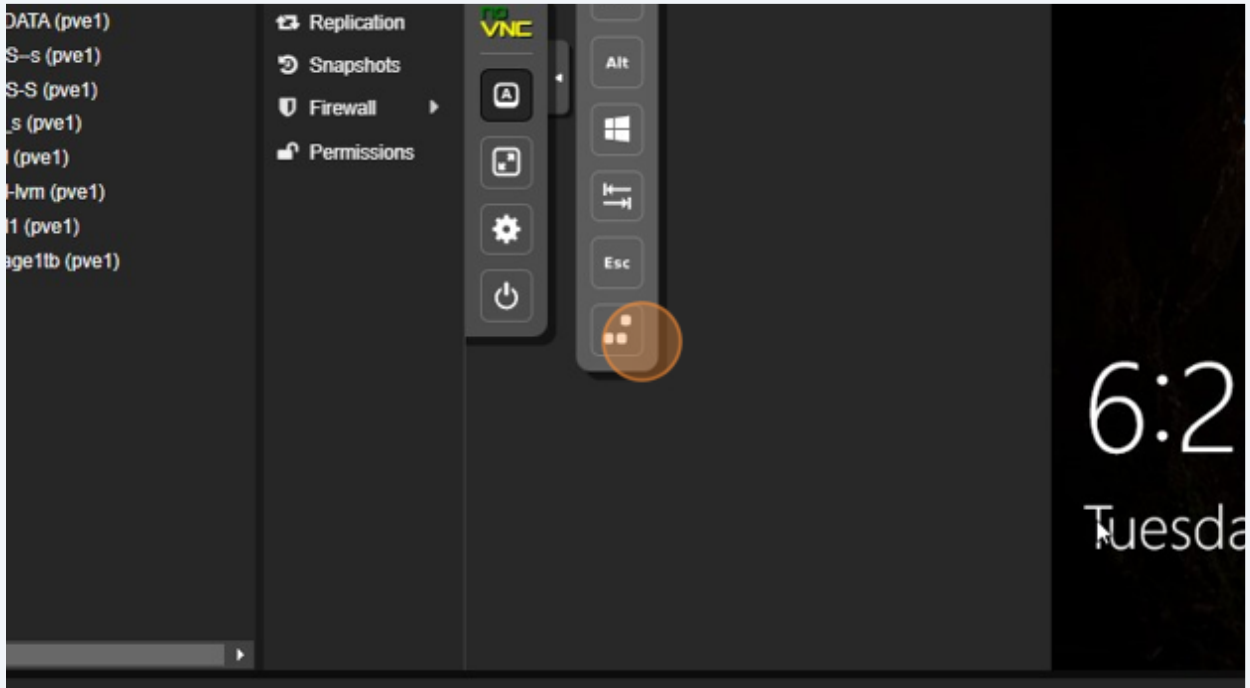

120 Click this image field.

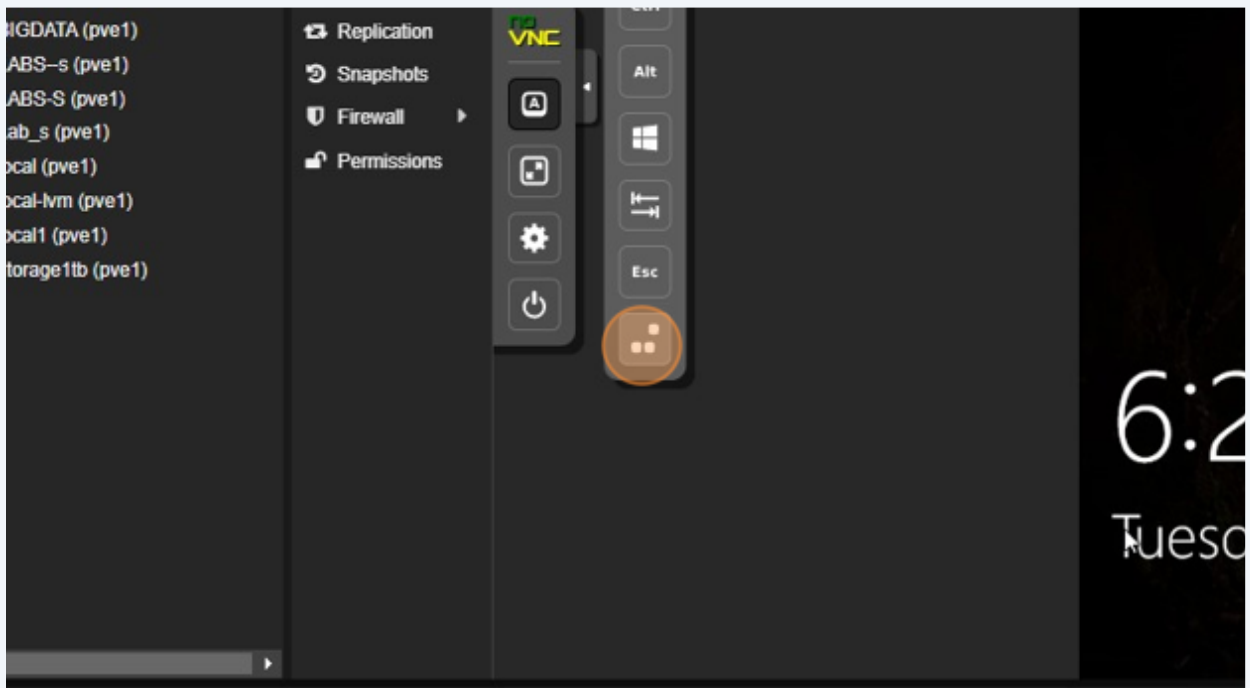

121 Click "102 (WindowsServer)"

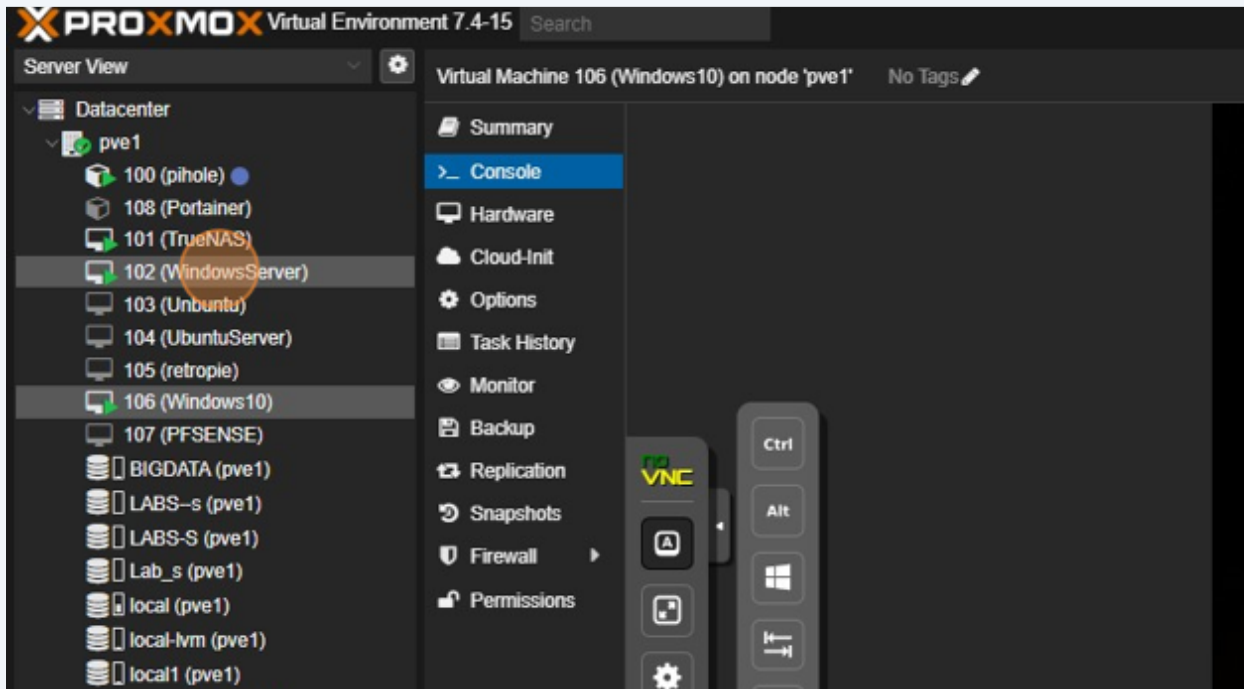

122 Click "Hardware"

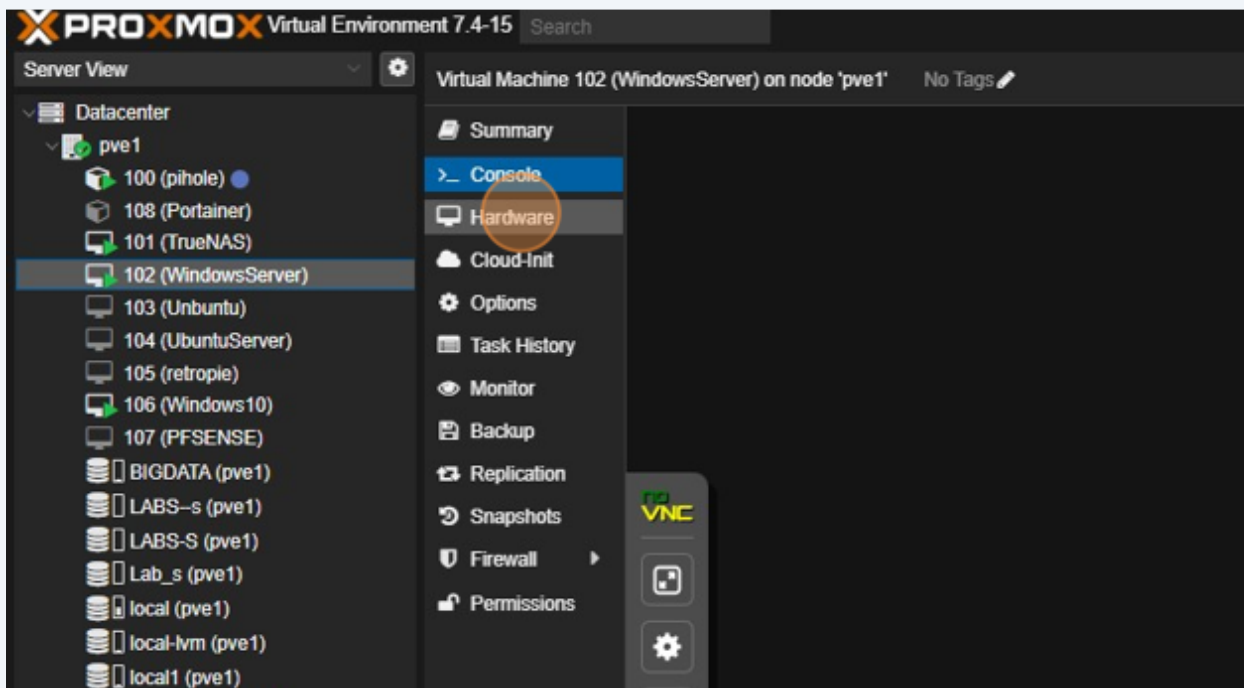

123 Click "Console"

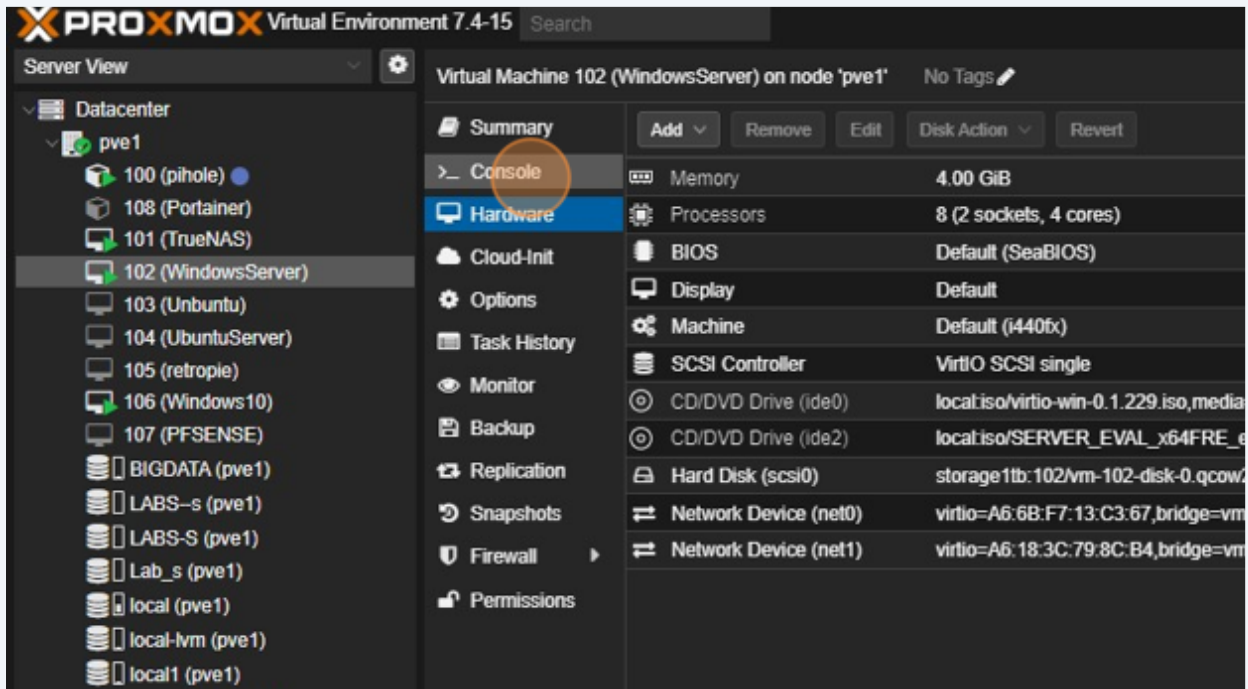

124 Click here.

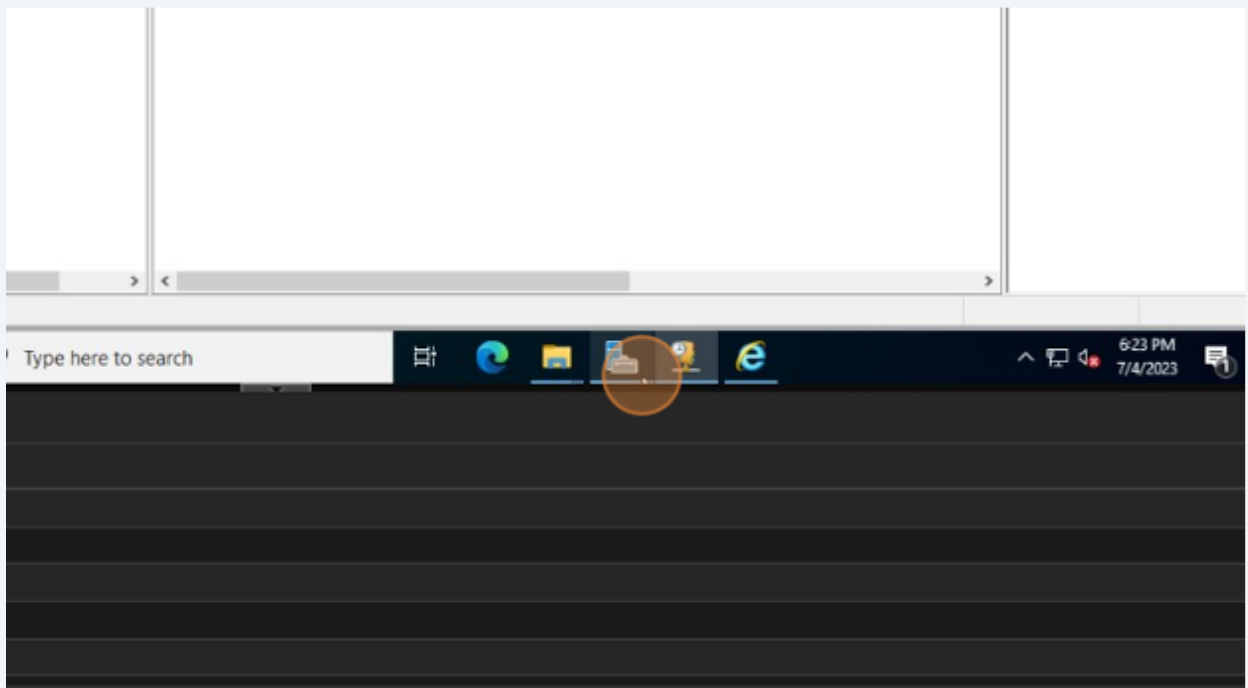

125 Click here.

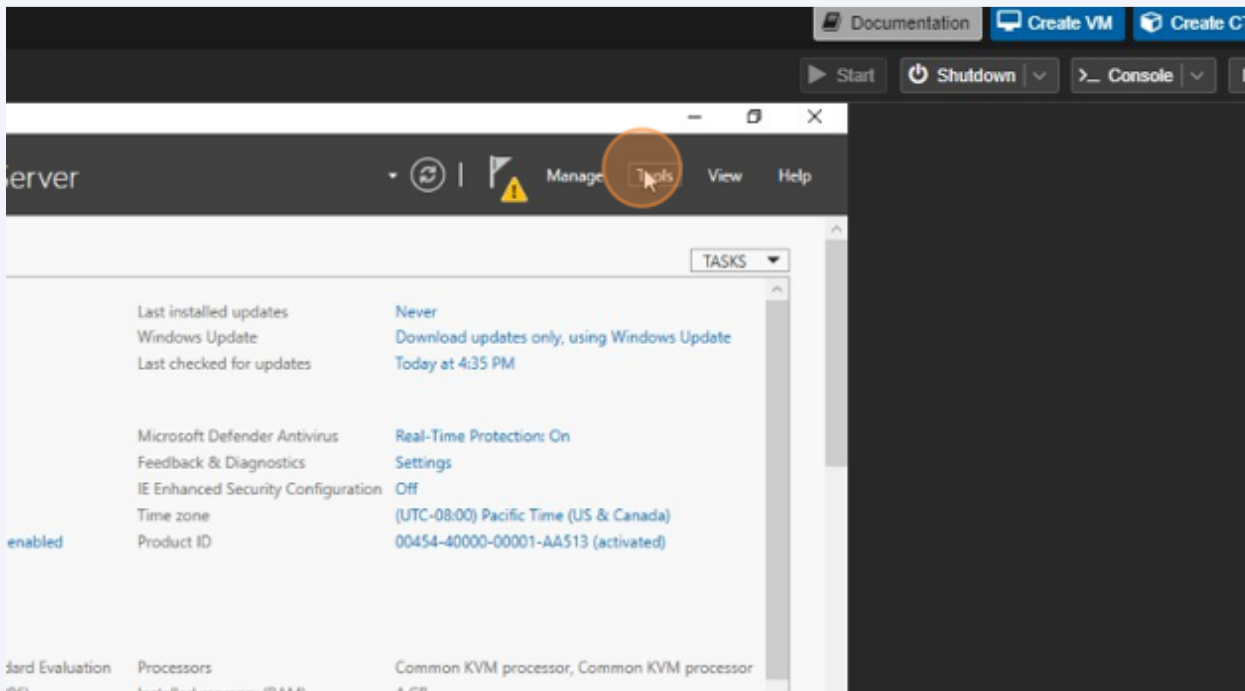

126 Click here.

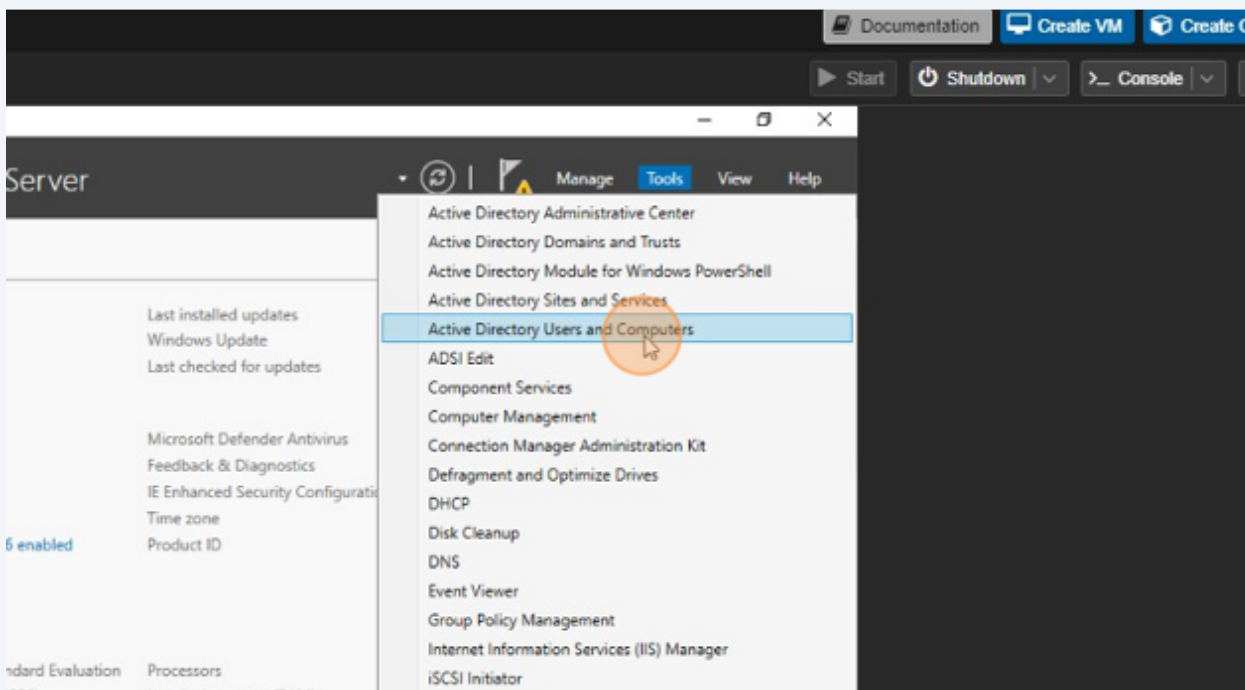

127 Click here.

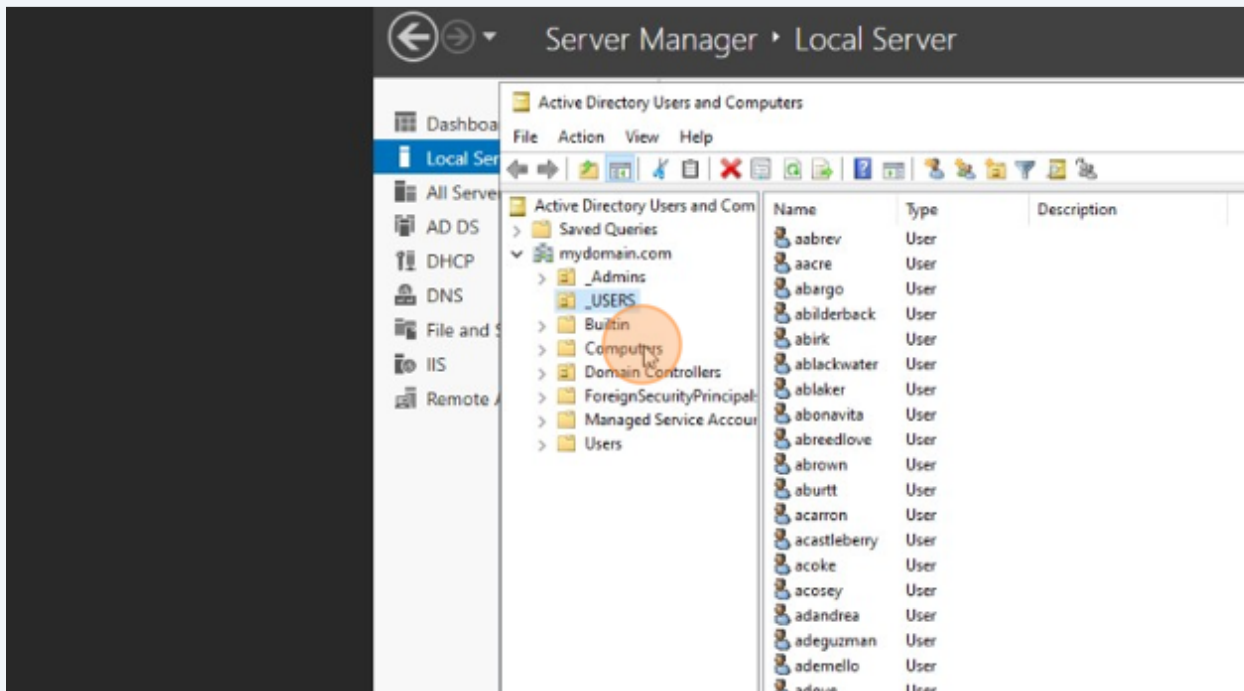

128 Click here.

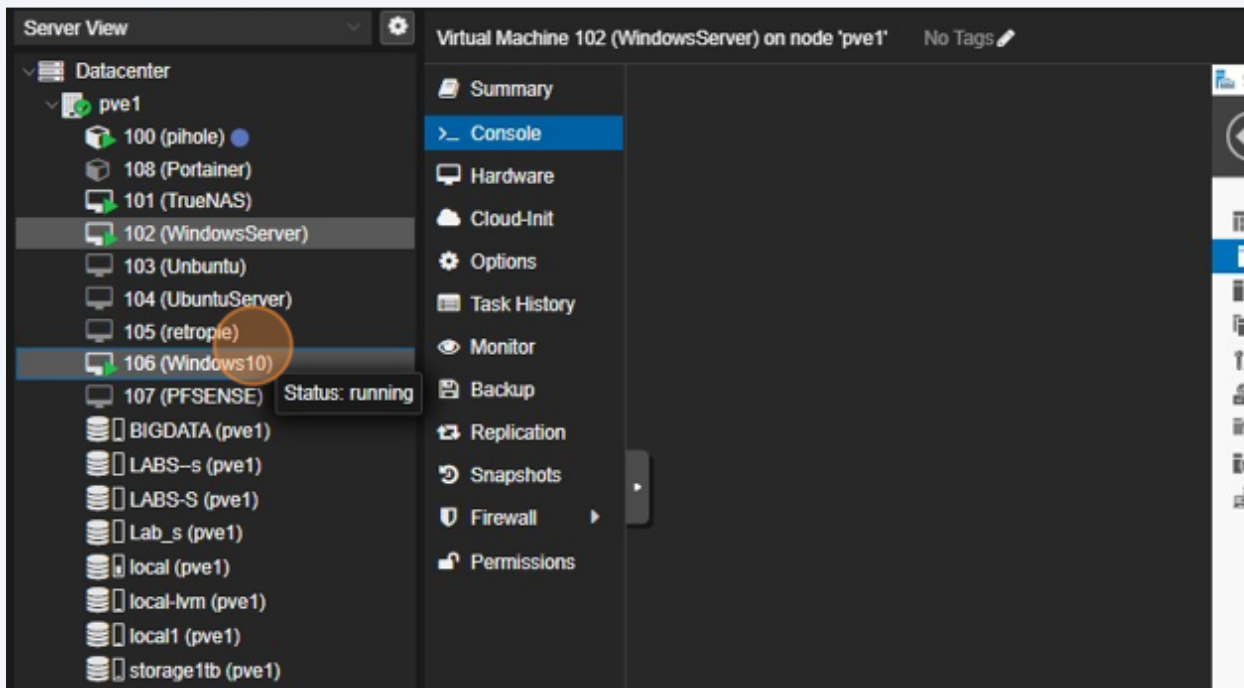



129 Click here.

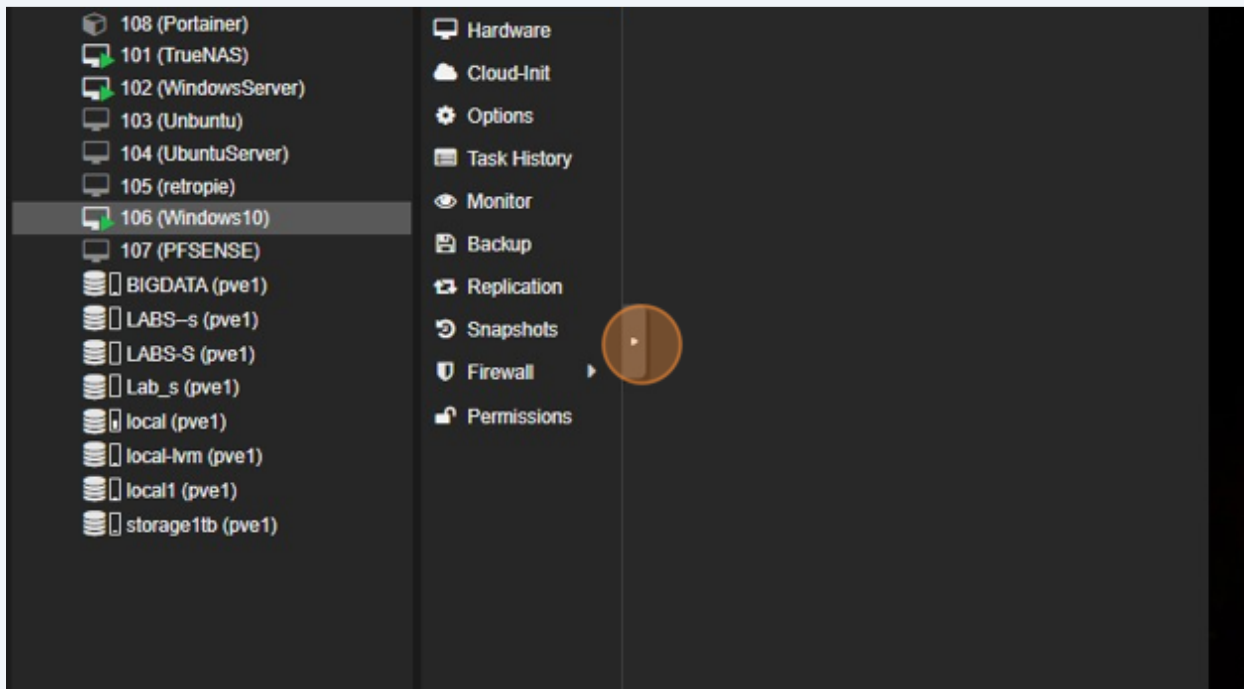

130 Click this image field.

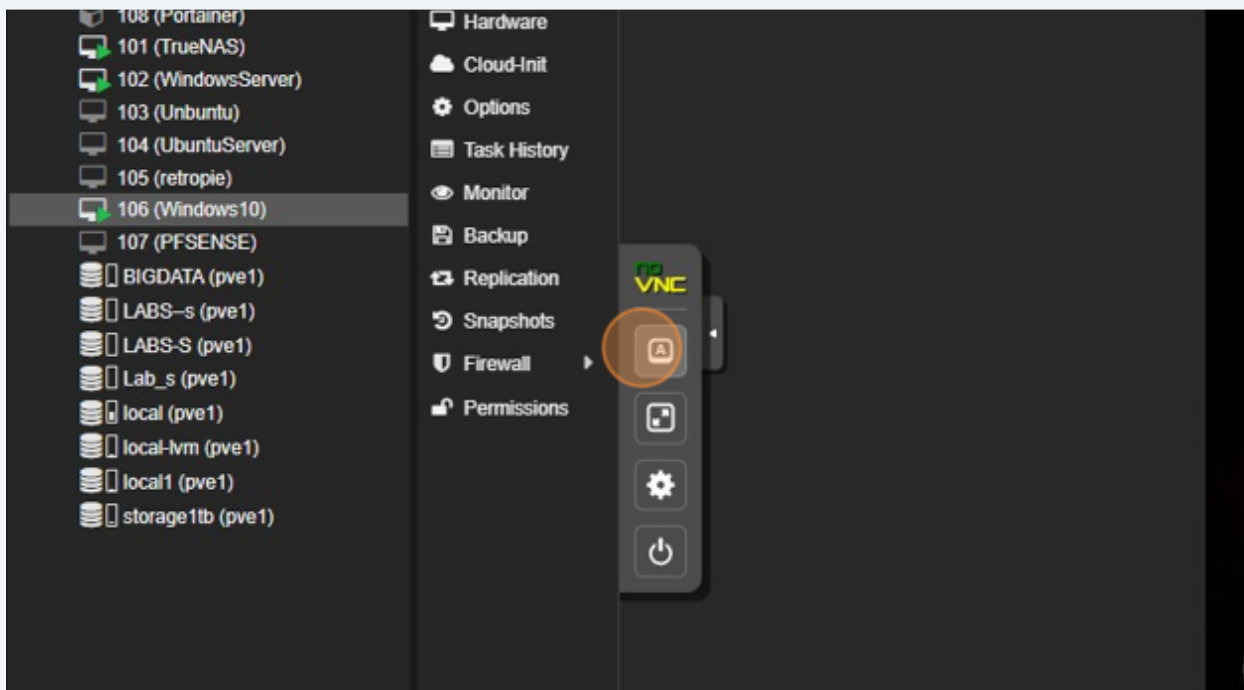

131 Click this image field.

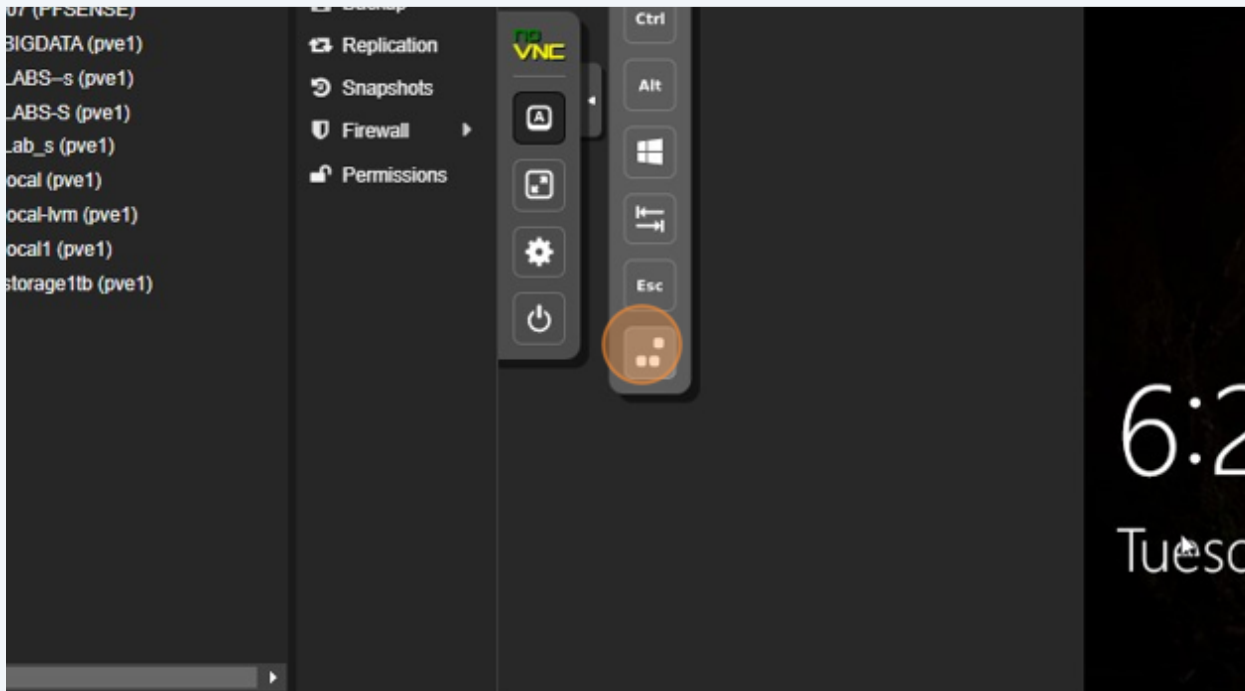

132 Click here.

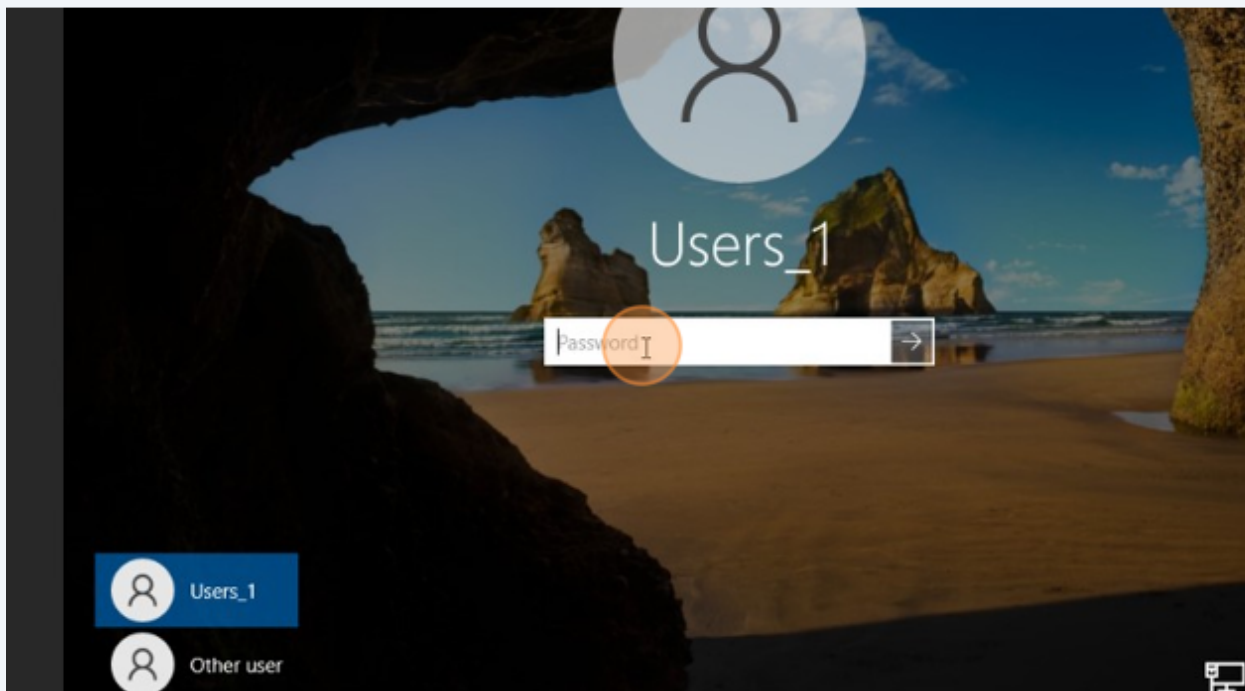

133 Click here.

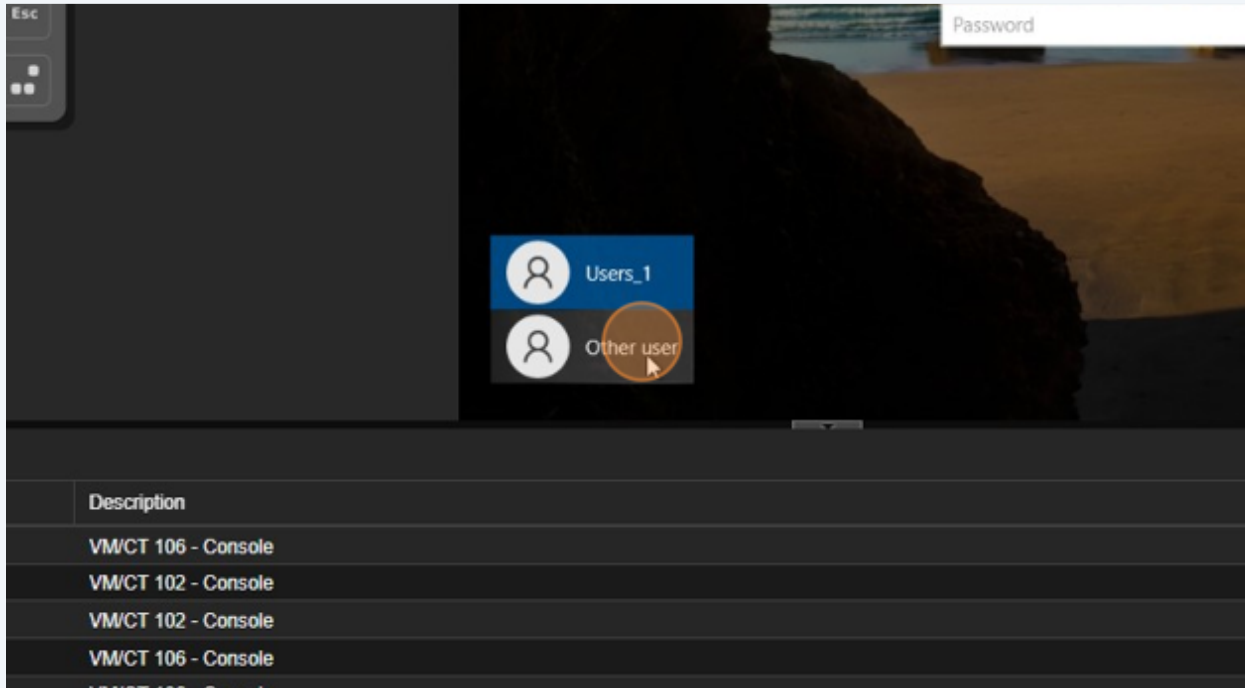

134 Click here.

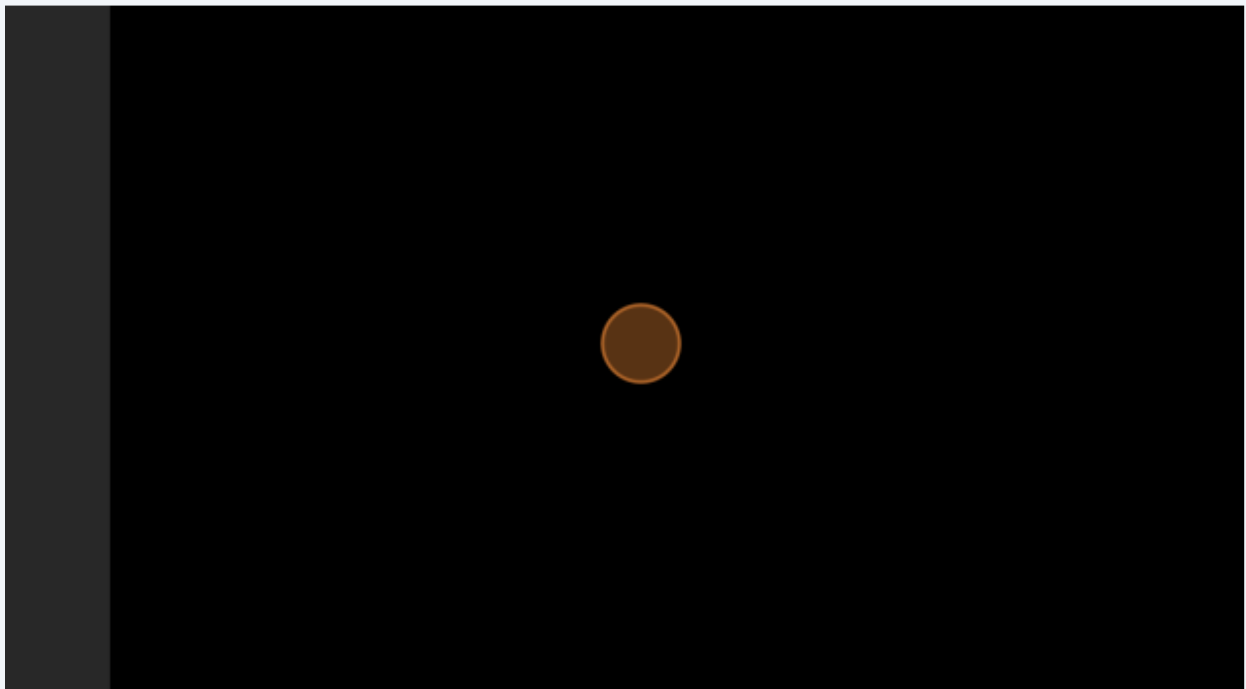

135 Click here.

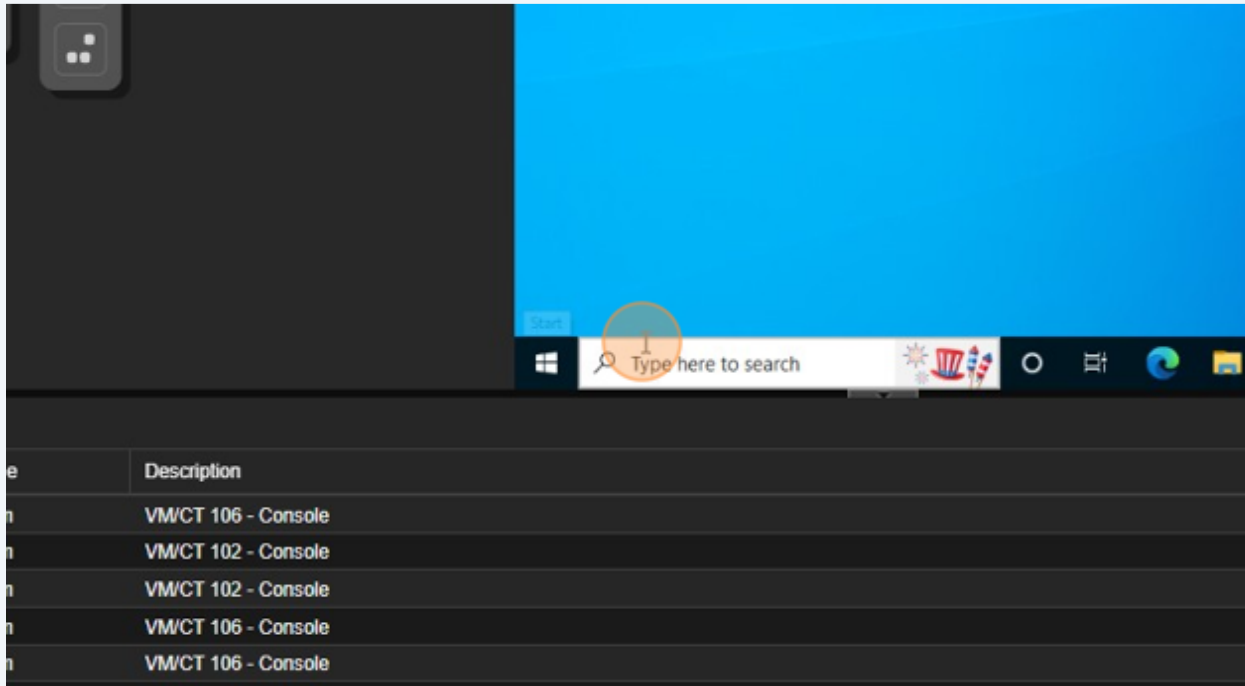

136 Click here.

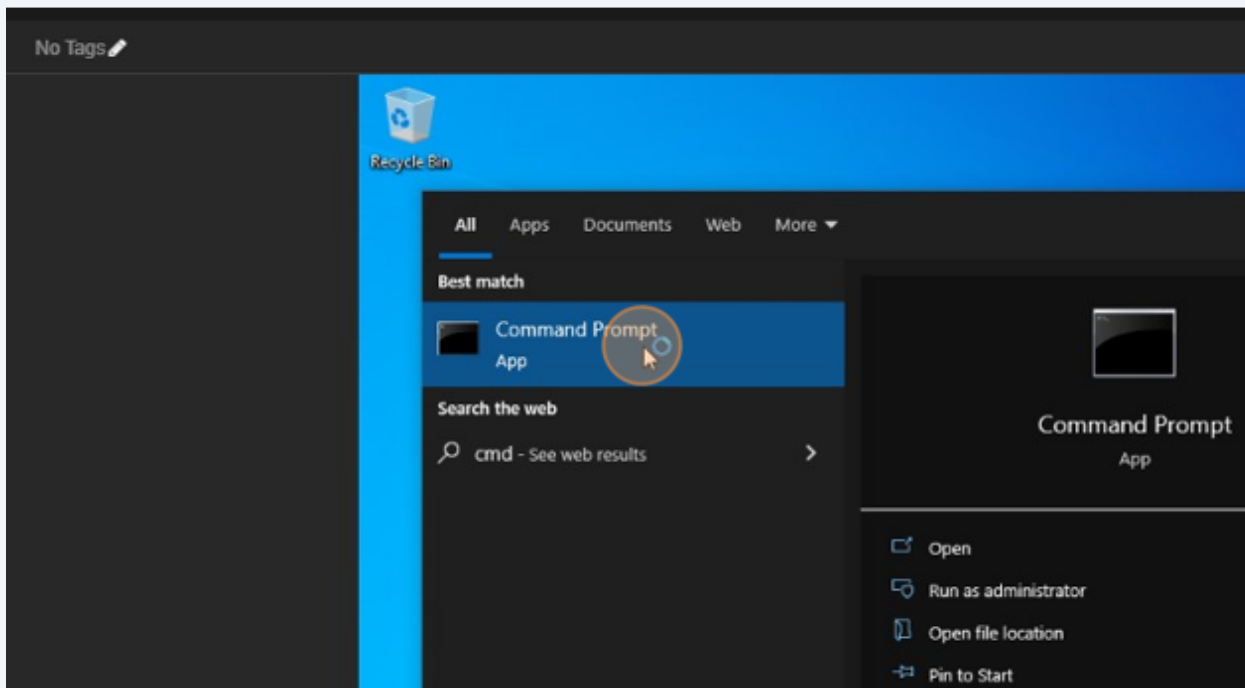

# Adding Random Users to AD Using Powershell

AD Setup part 1.2

1 Navigate to Your Proxmox Windows Server VM

2 Type "google.com **ENTER**"

3 Click here.

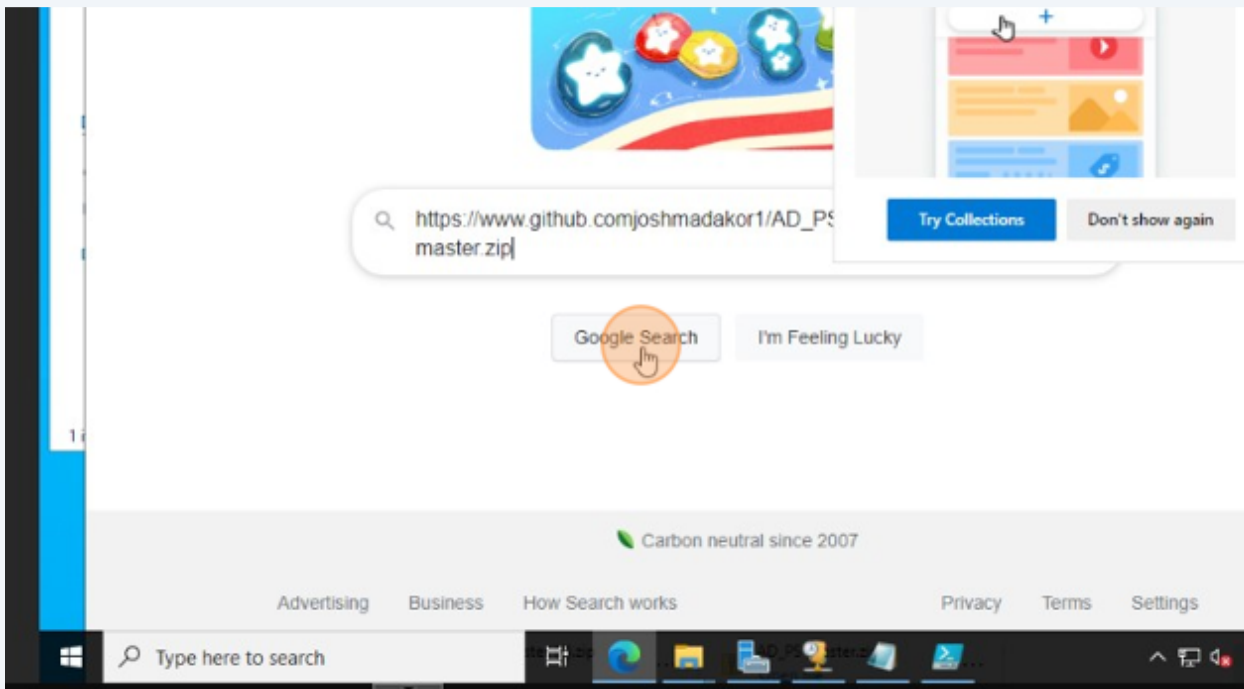

4 Click here.

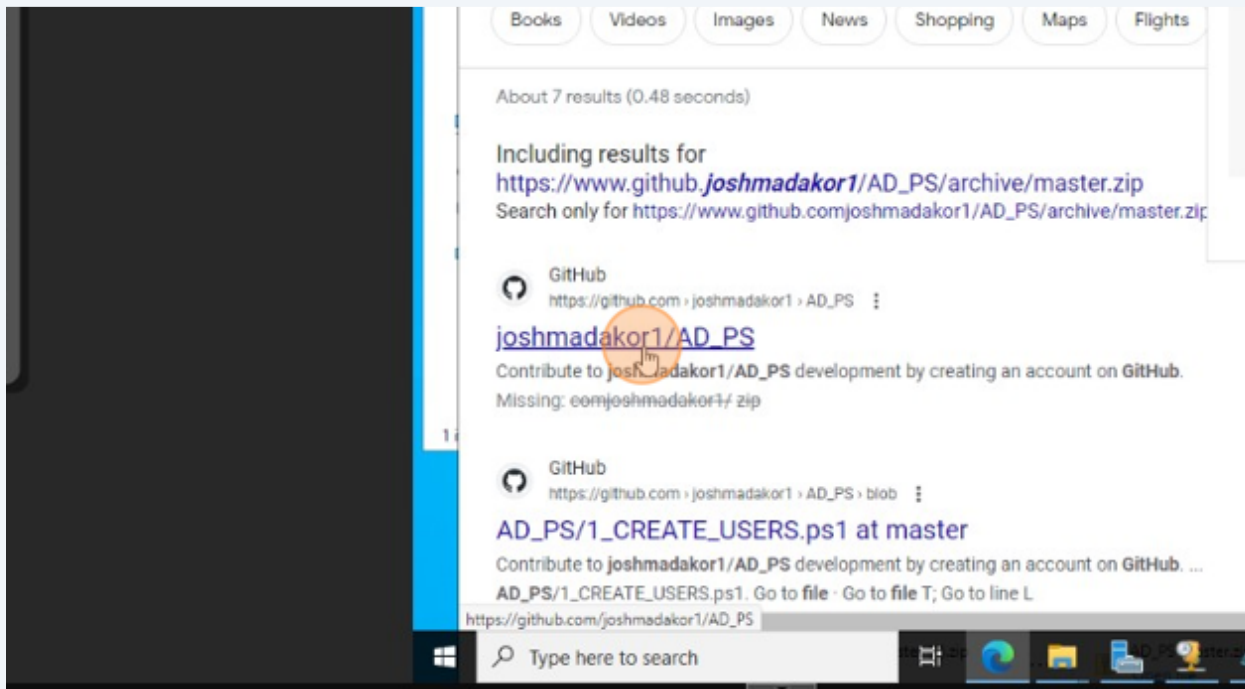

5 Click here.

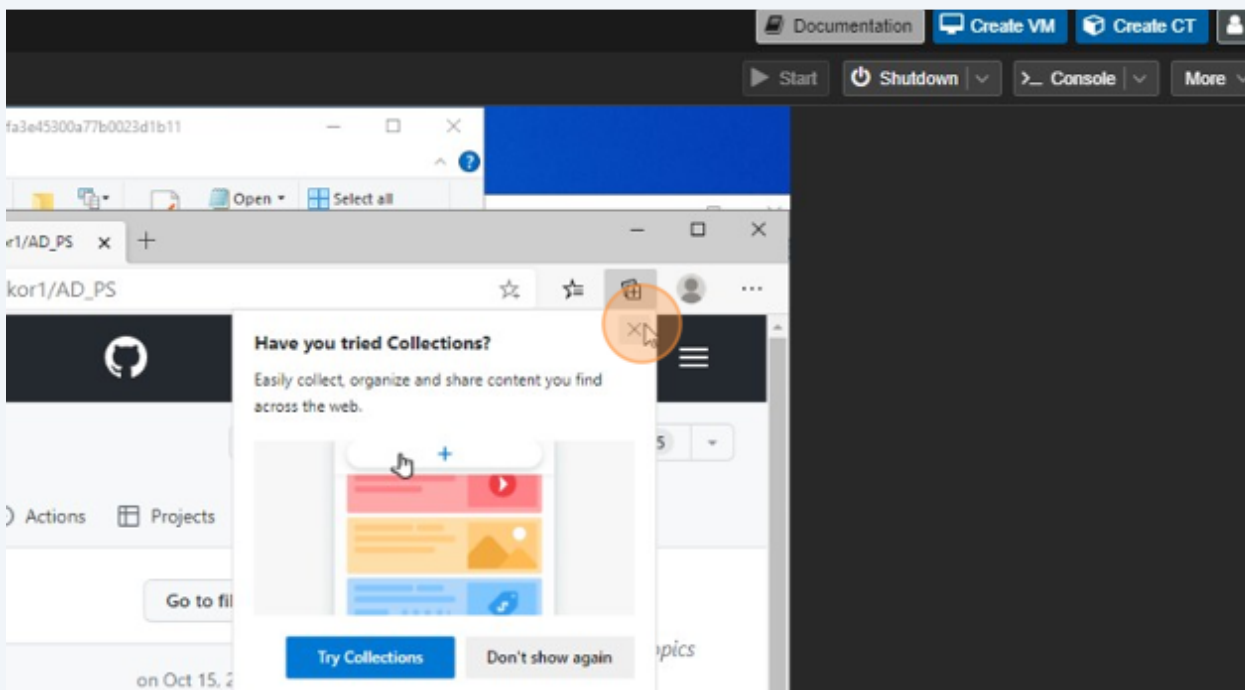

6 Click here.

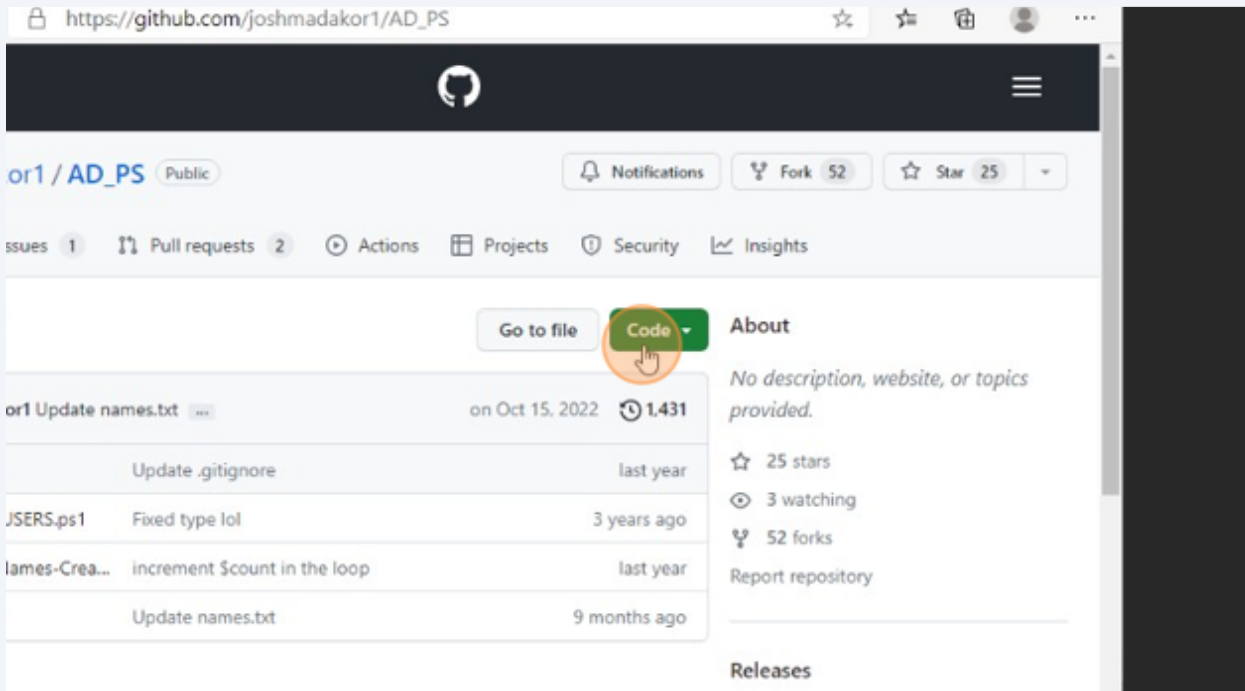

7 Click here.

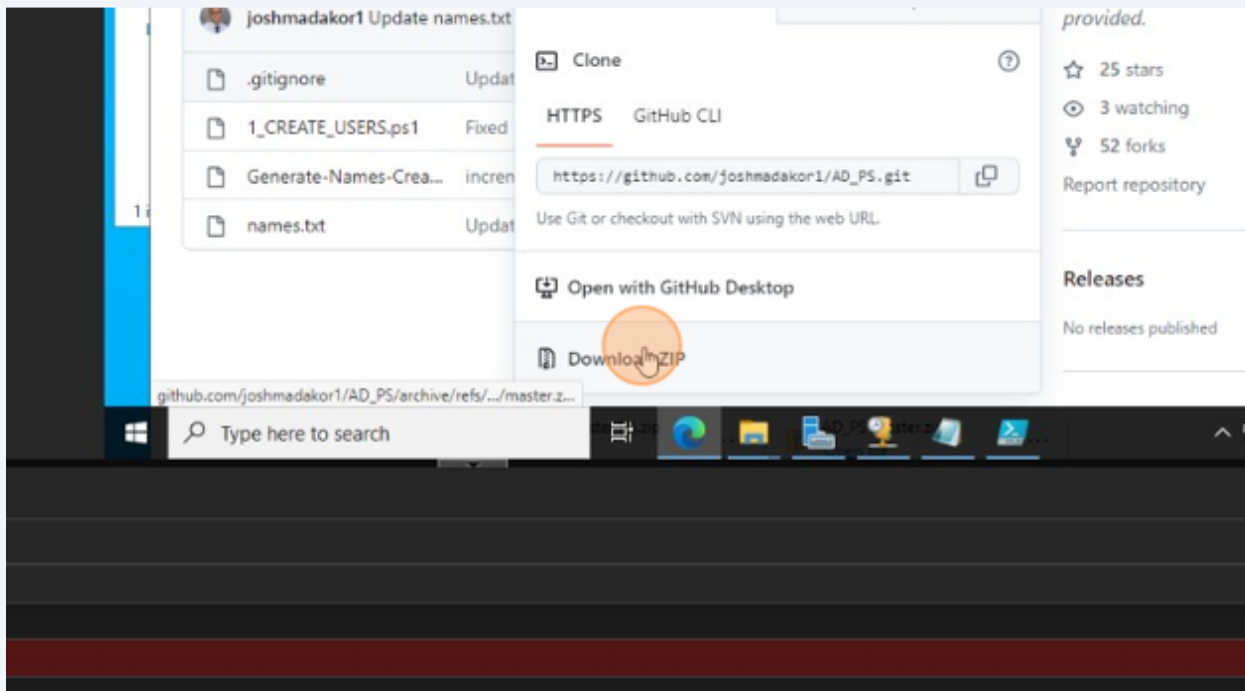

8 Click here.

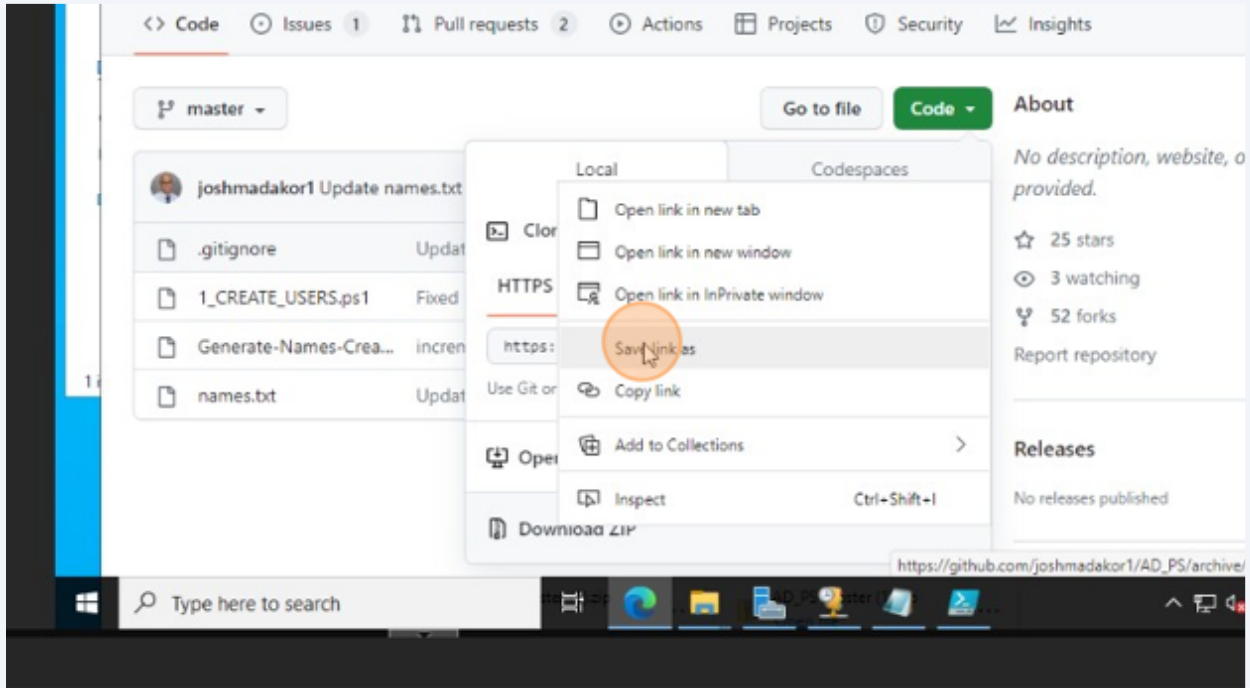

9 Click here.

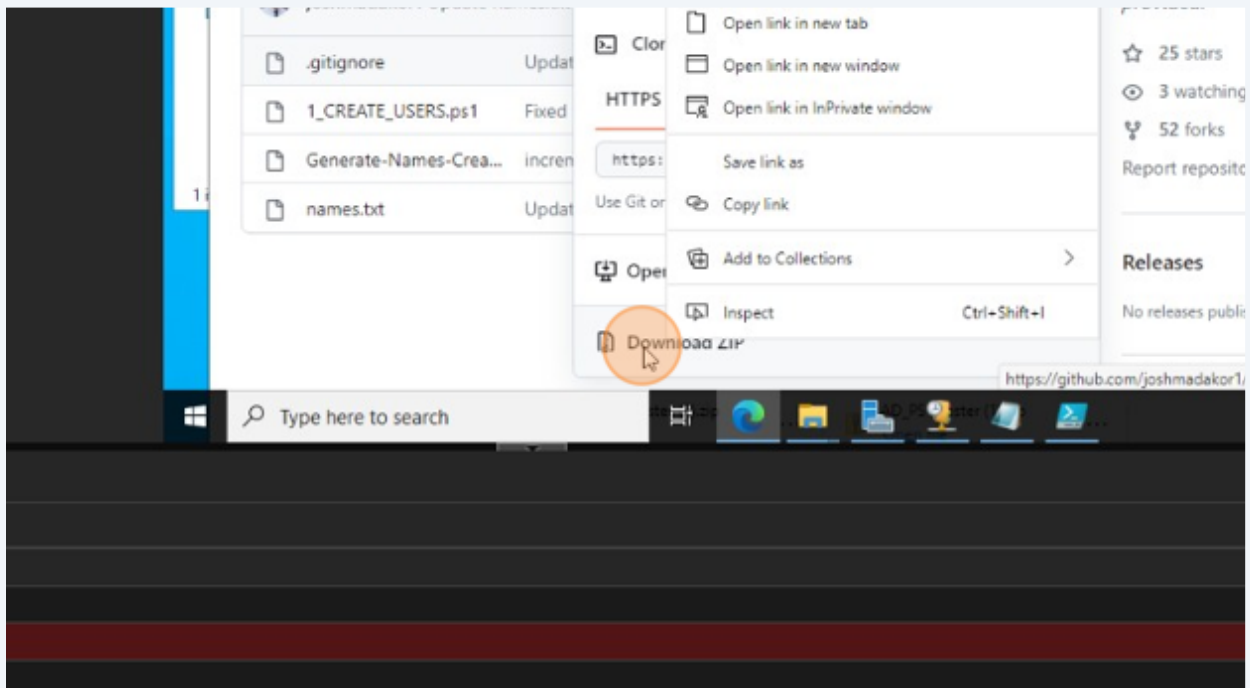



10 Click here.

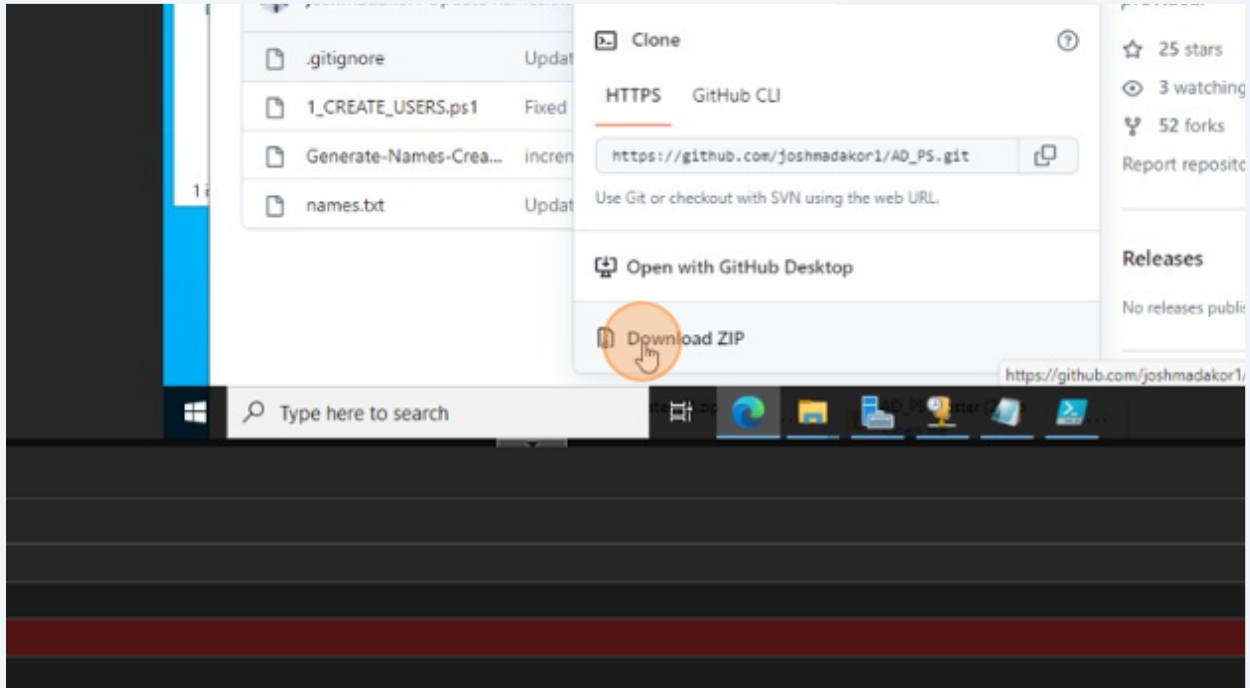

11 Double-click here.

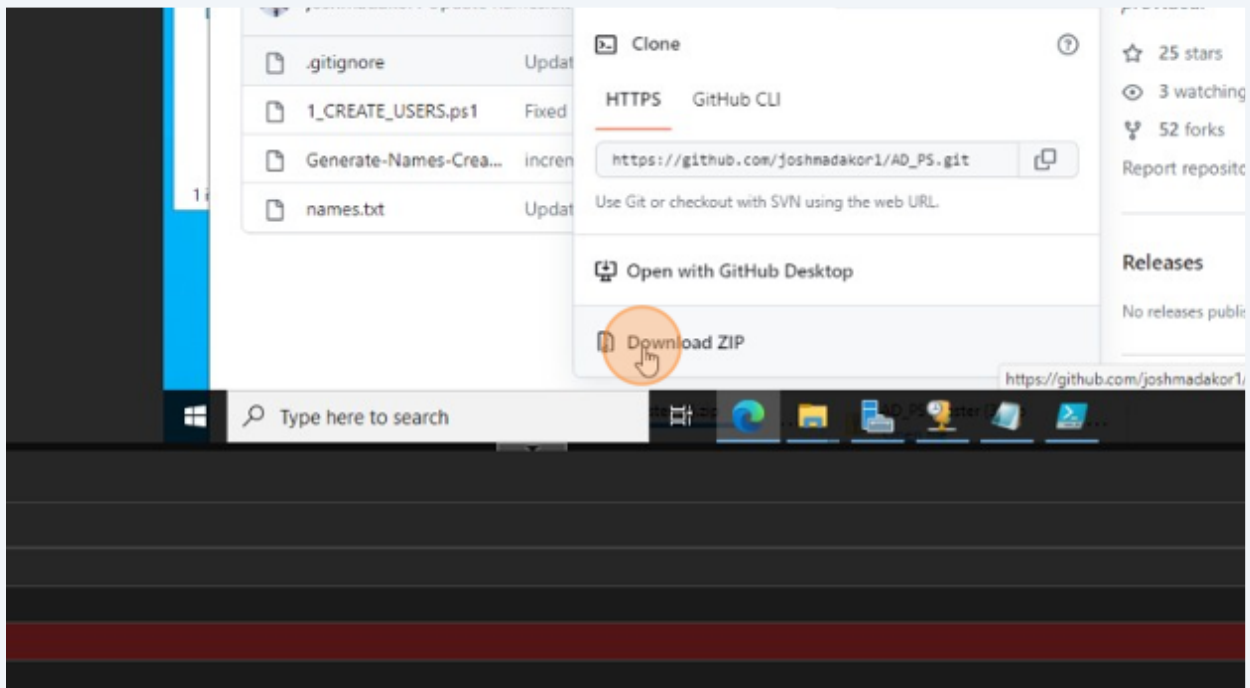

12 Click here.

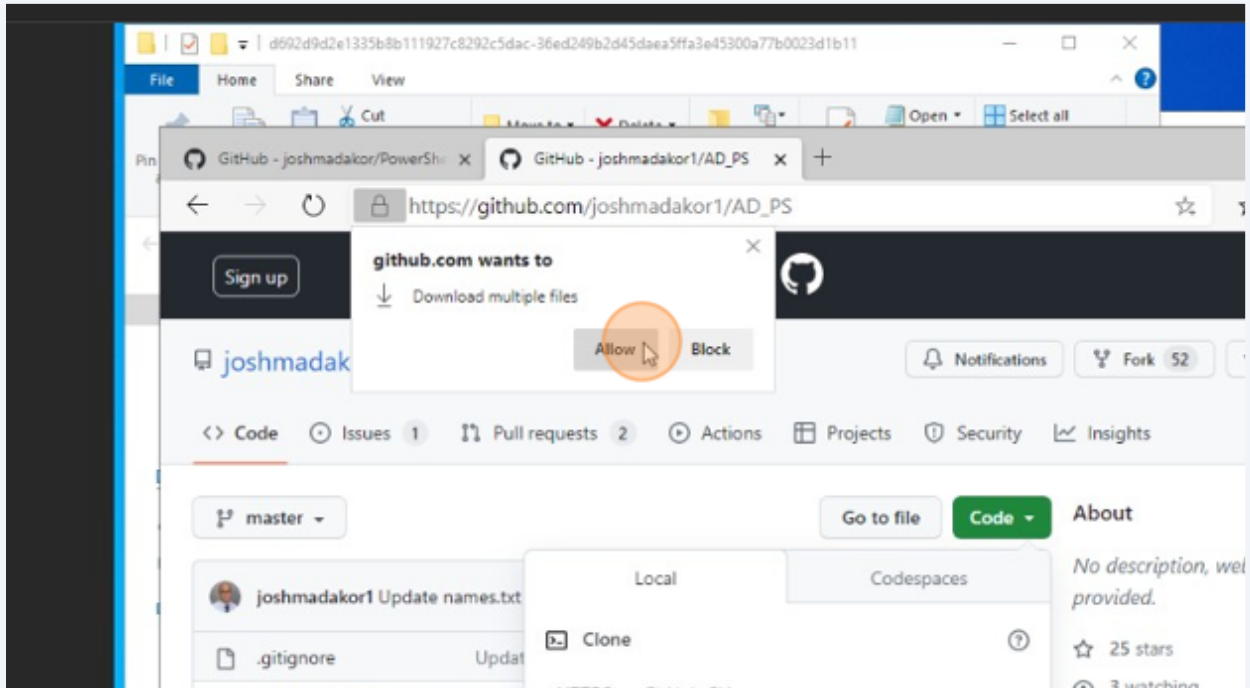

13 Click here.

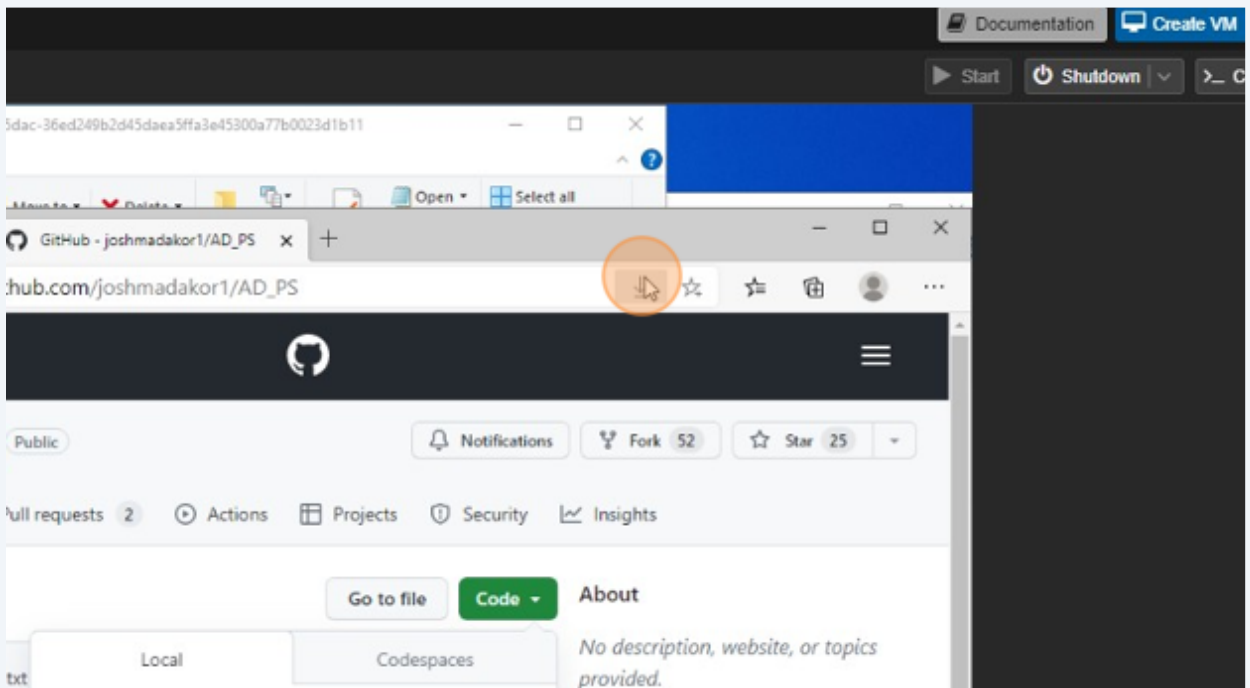

14 Click here.

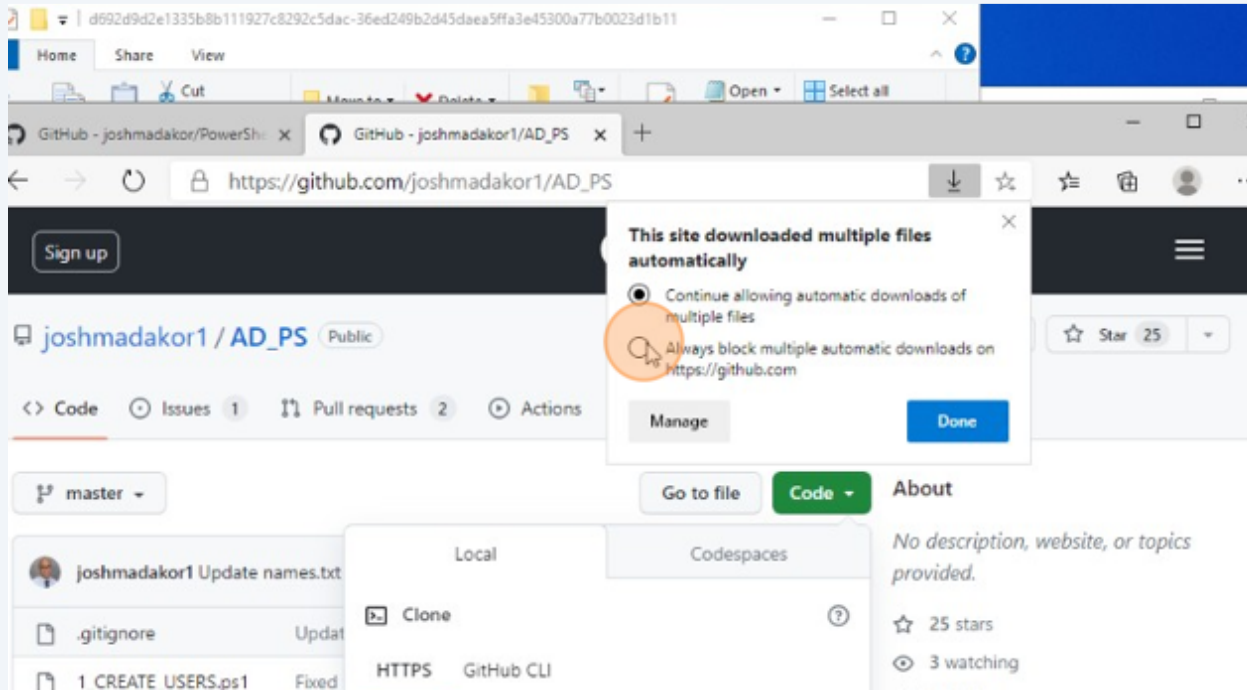

15 Click here.

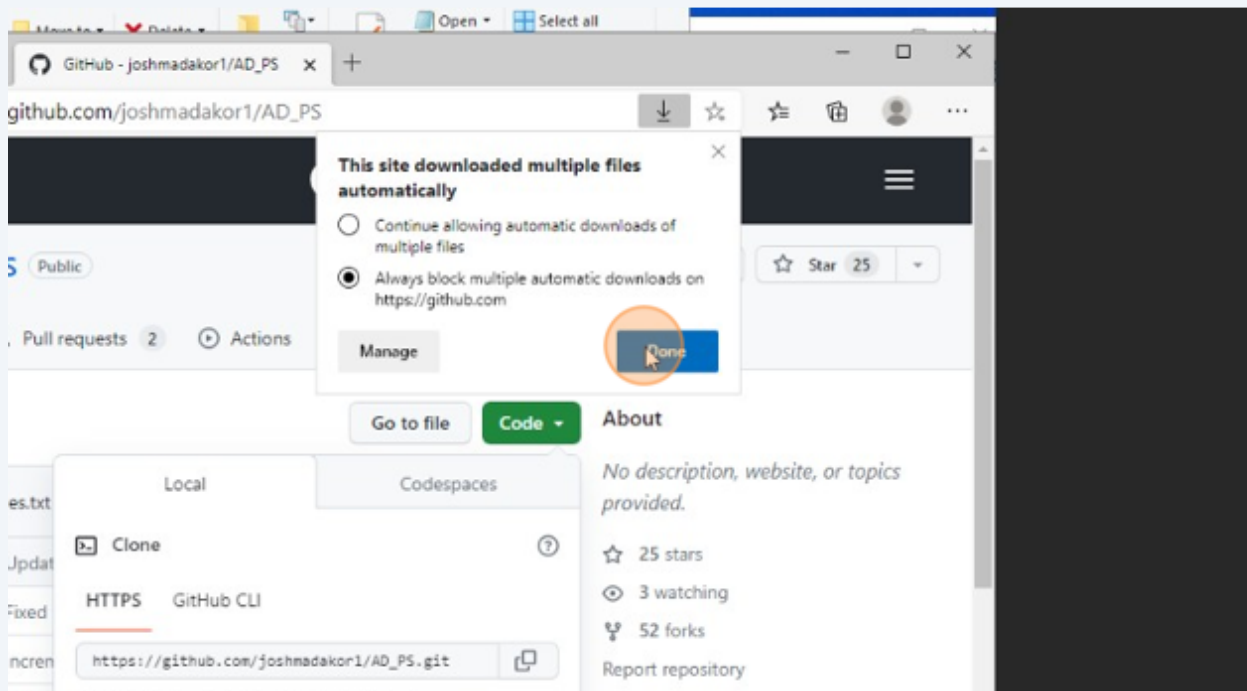

16 Click here.

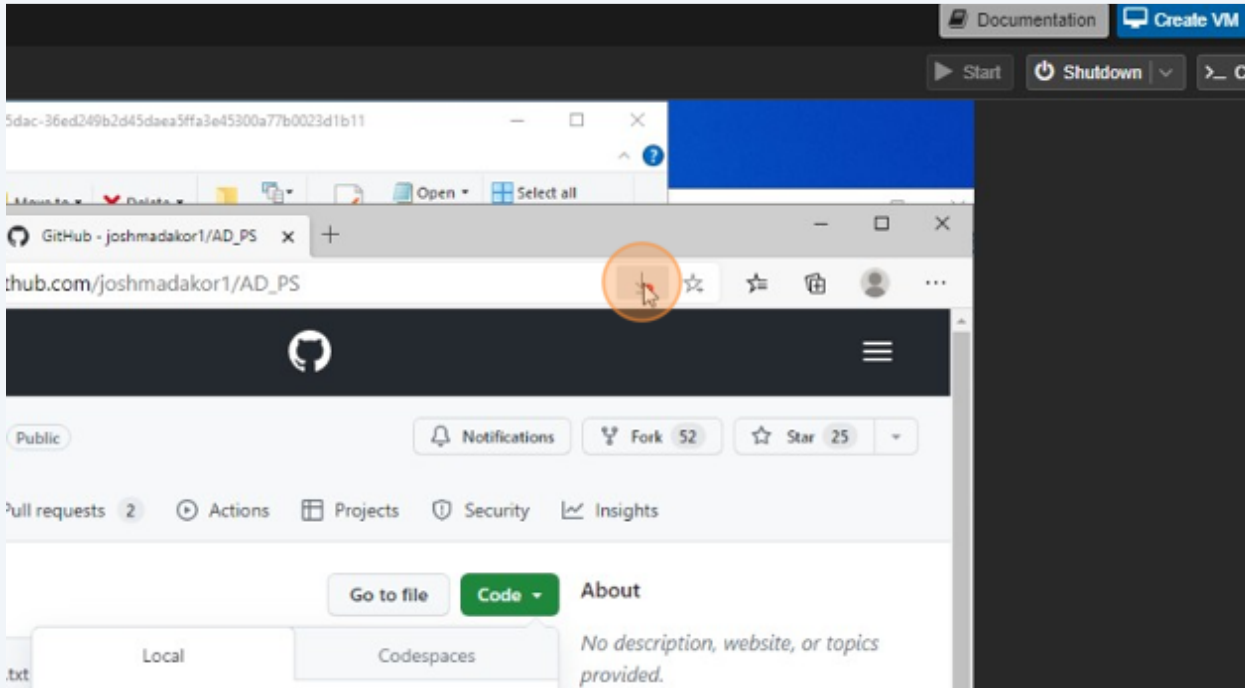

17 Click here.

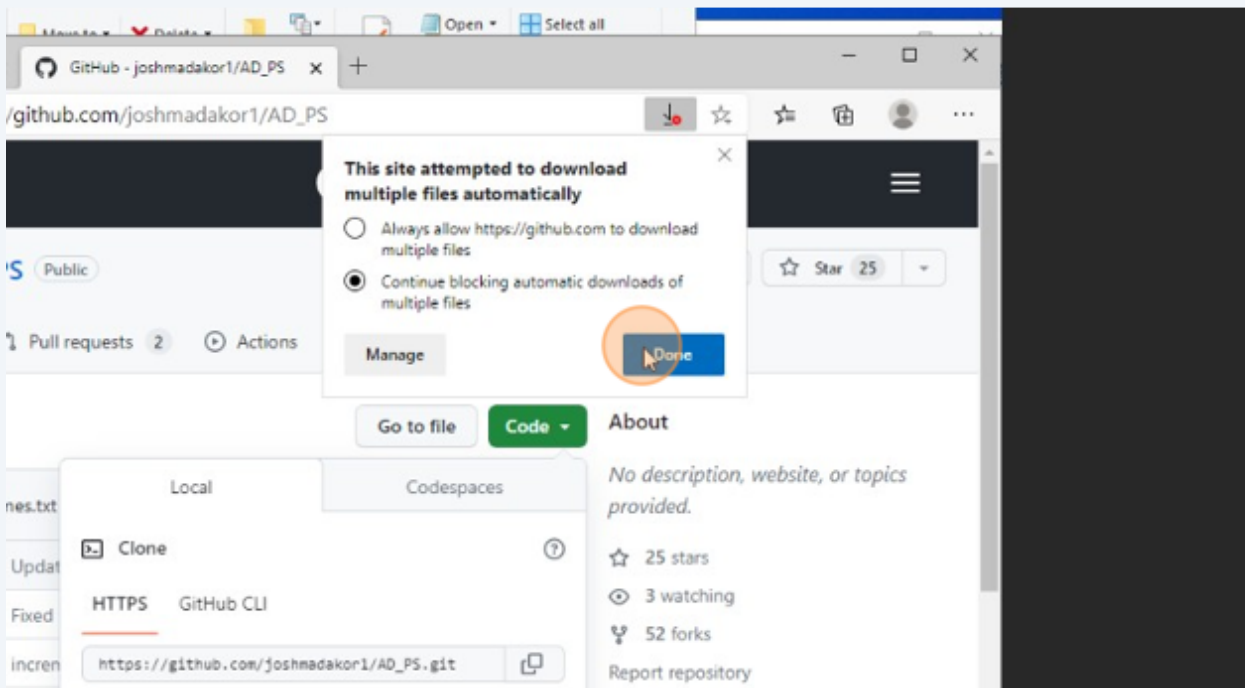

18 Click here.

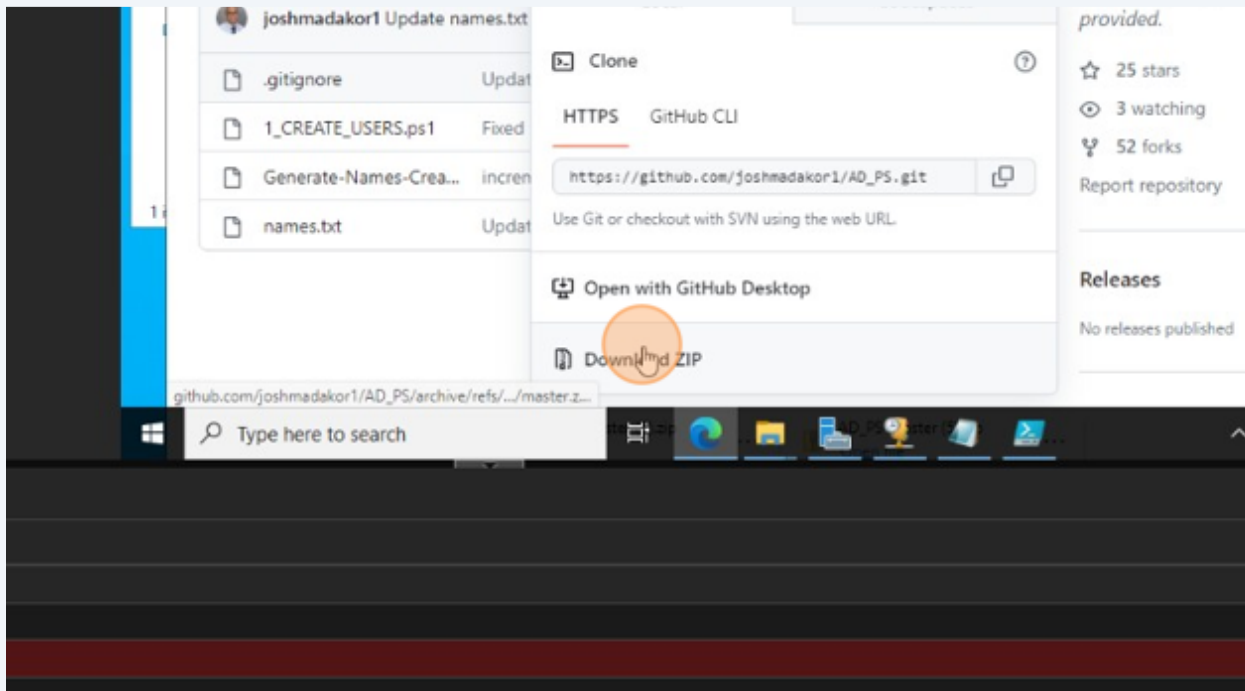

19 Click here.

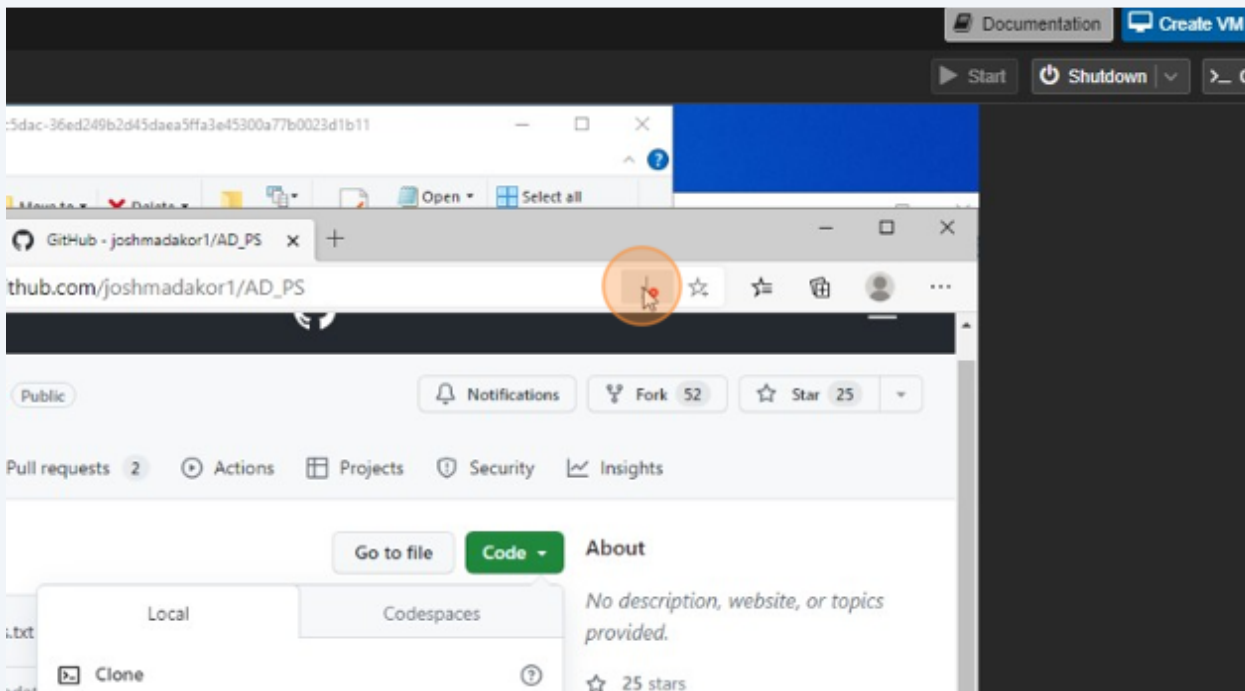

20 Click here.

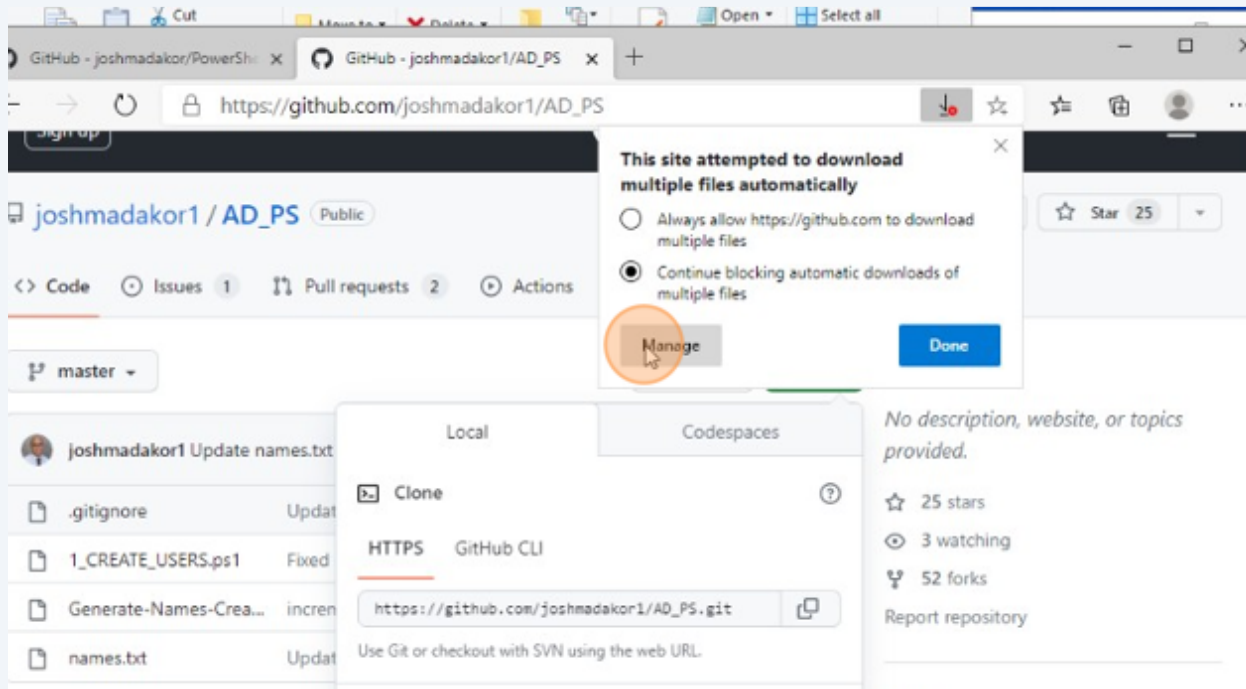

21 Click here.

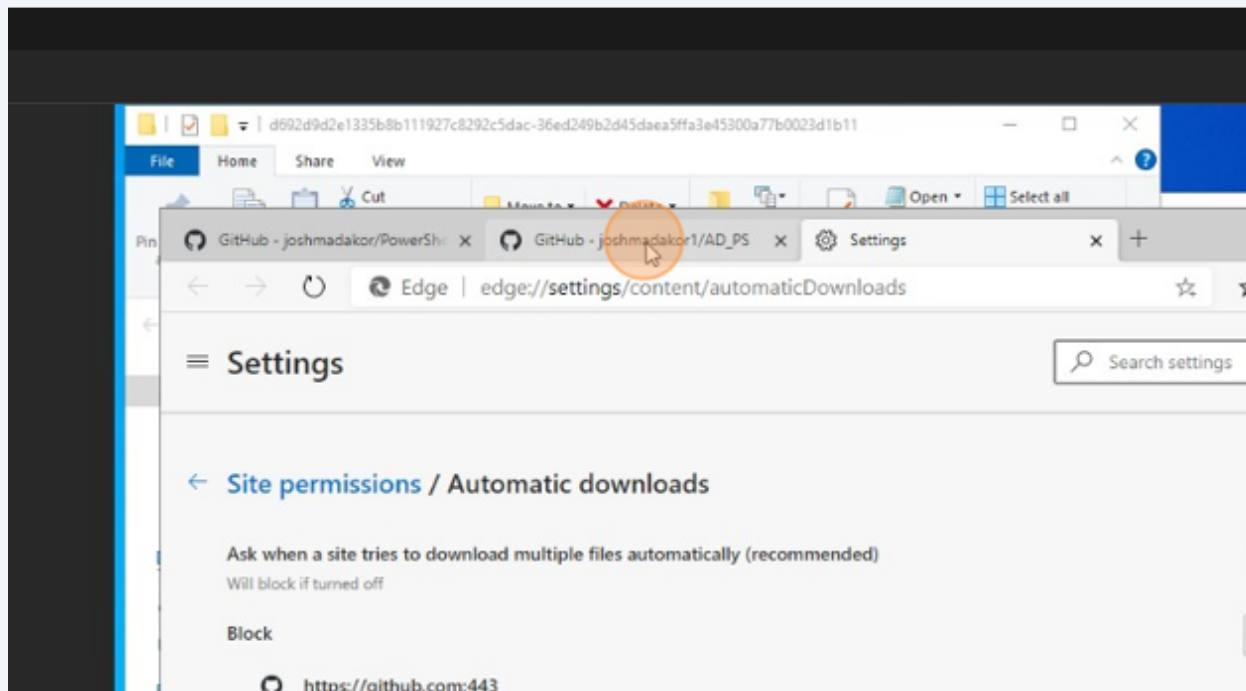

22 Double-click here.

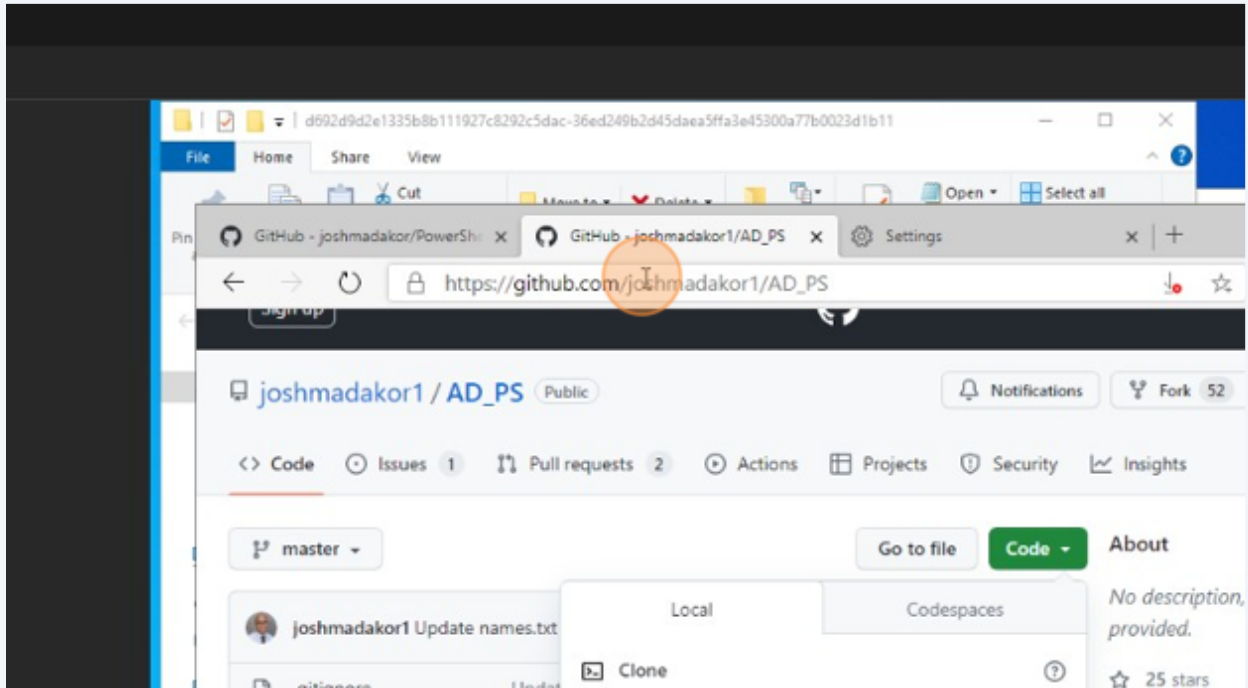

23 Double-click here.

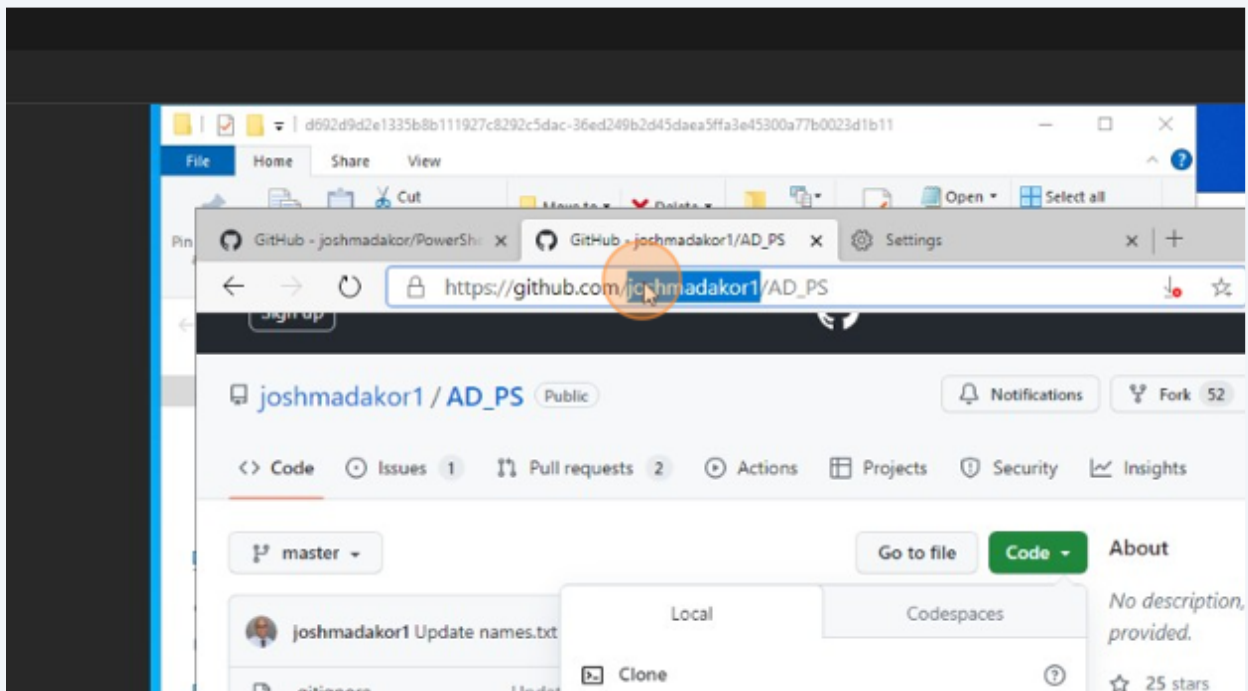

24 Right-click here.

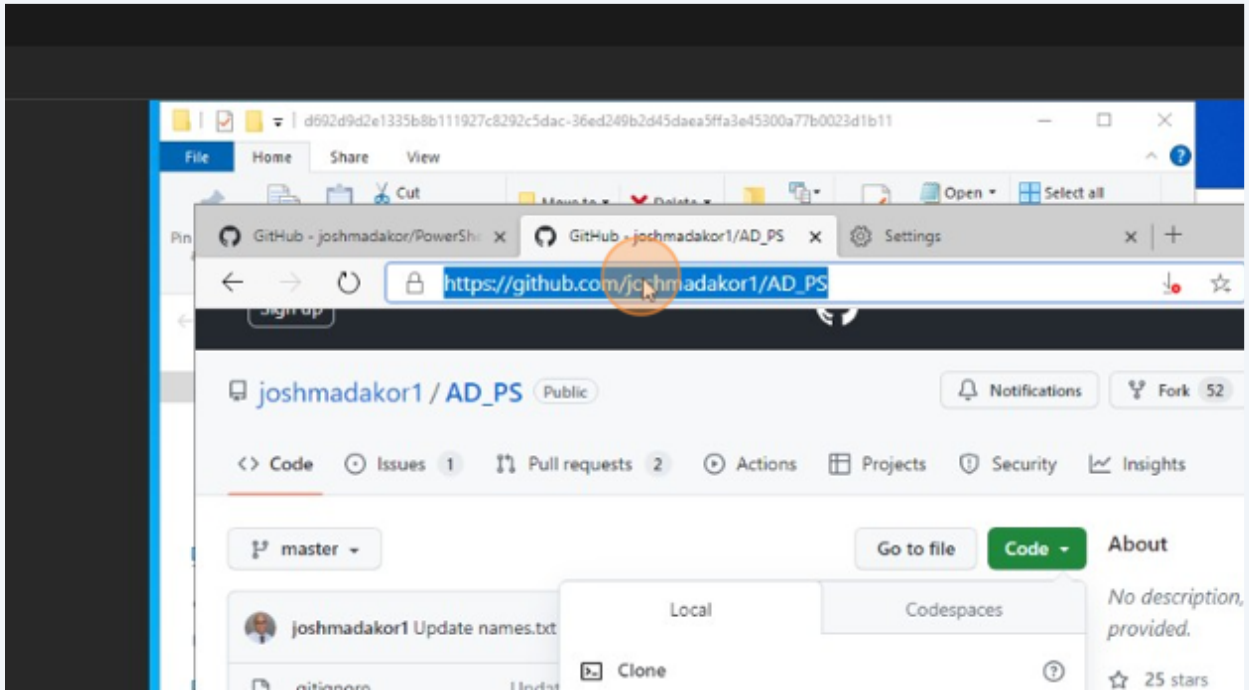

25 Click here.

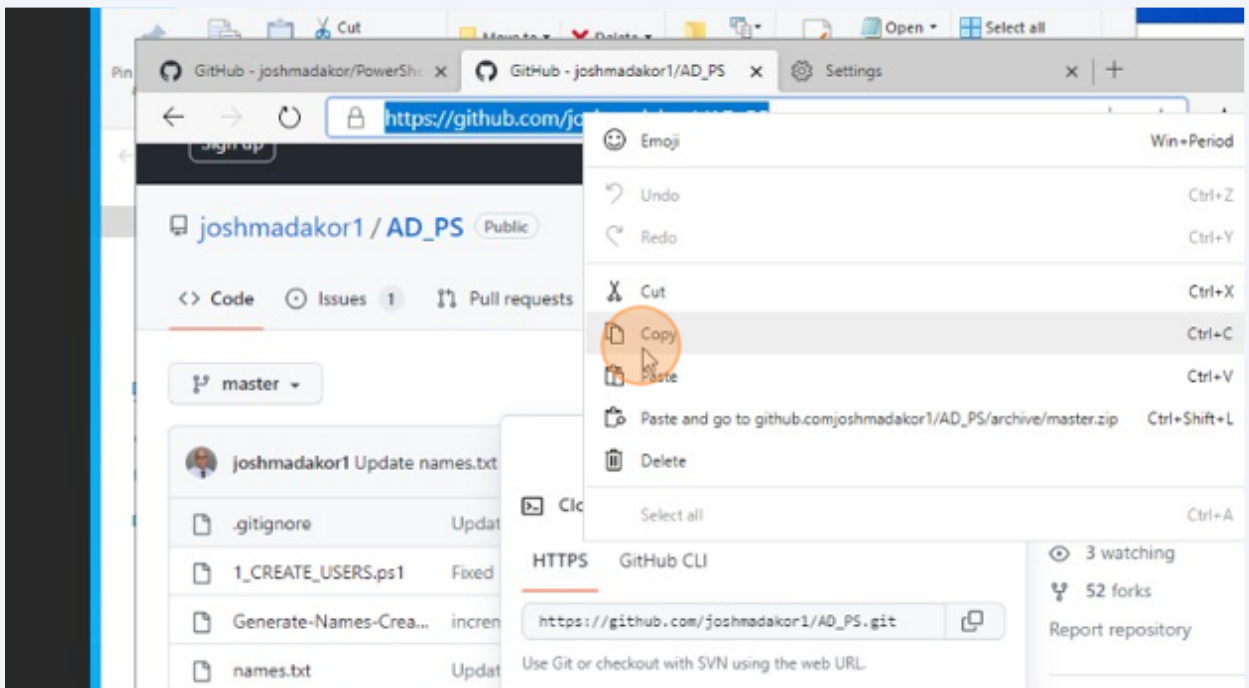



26 Click here.

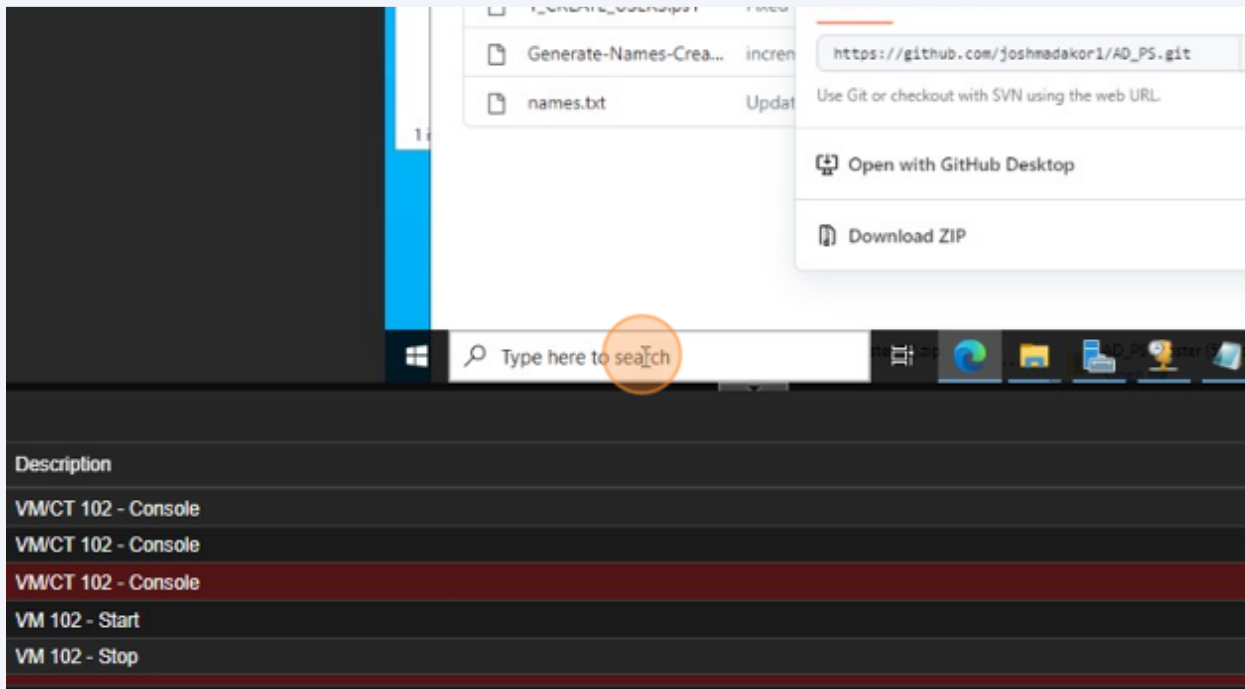

27 Click here.

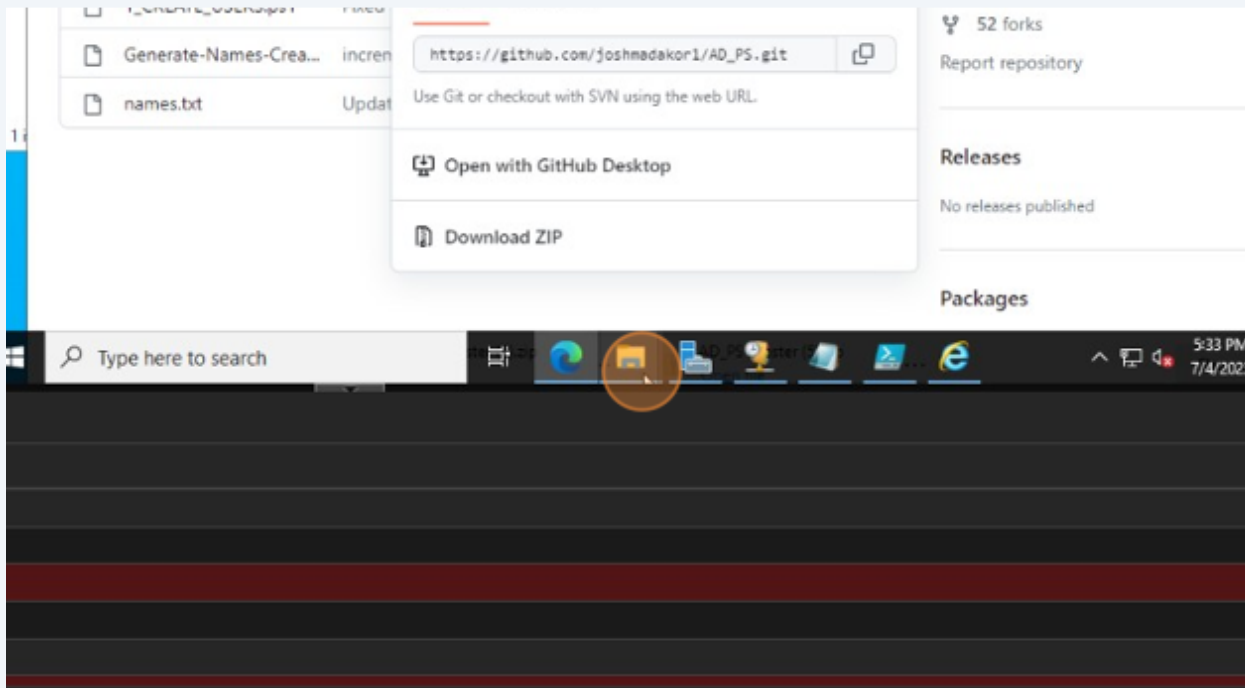

28 Click here.

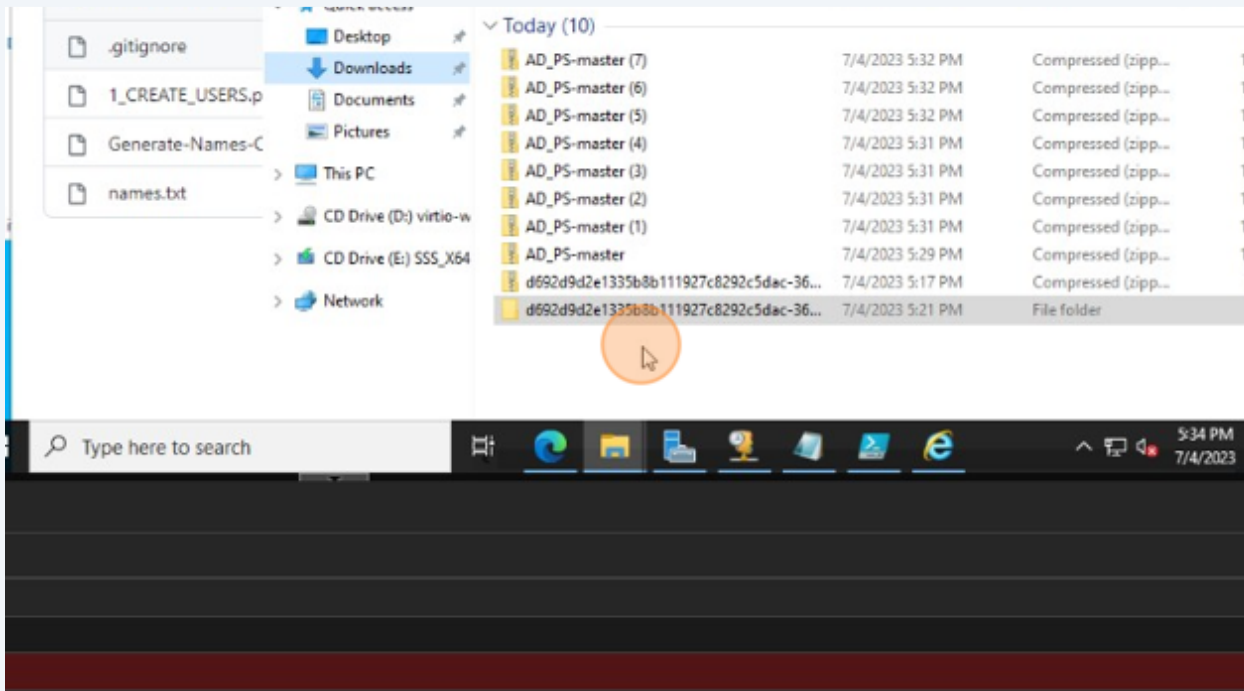

29 Right-click here.

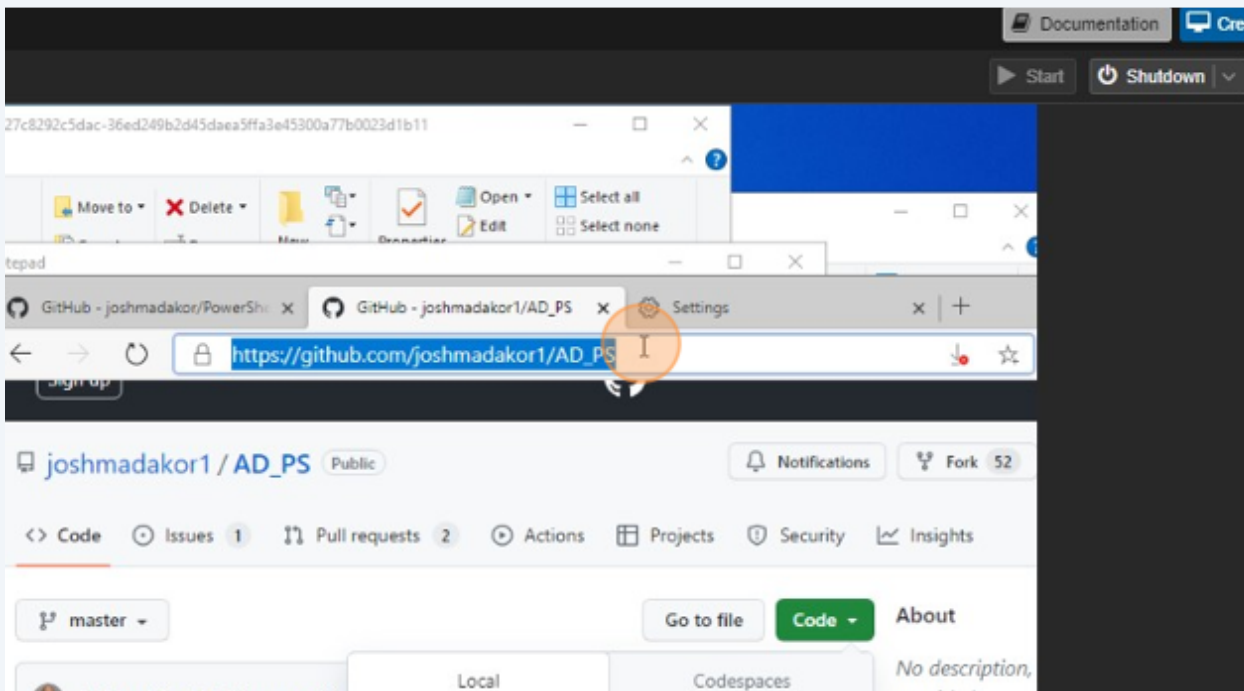

30 Click here.

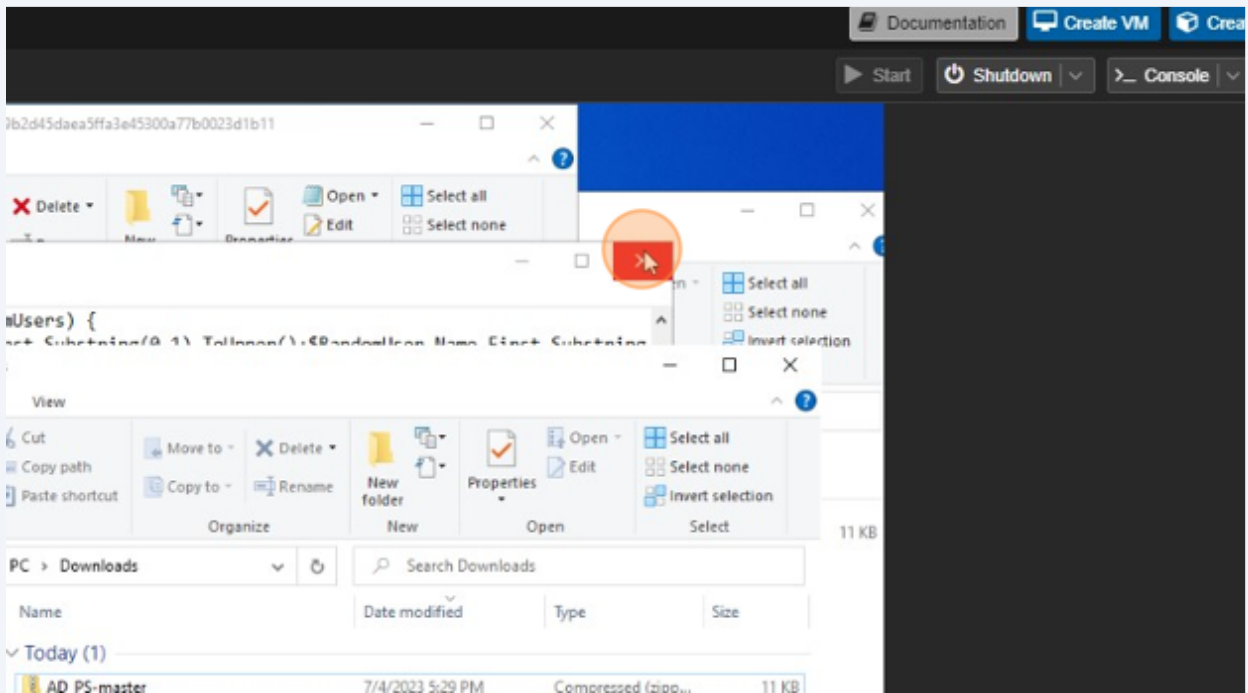

31 Click here.

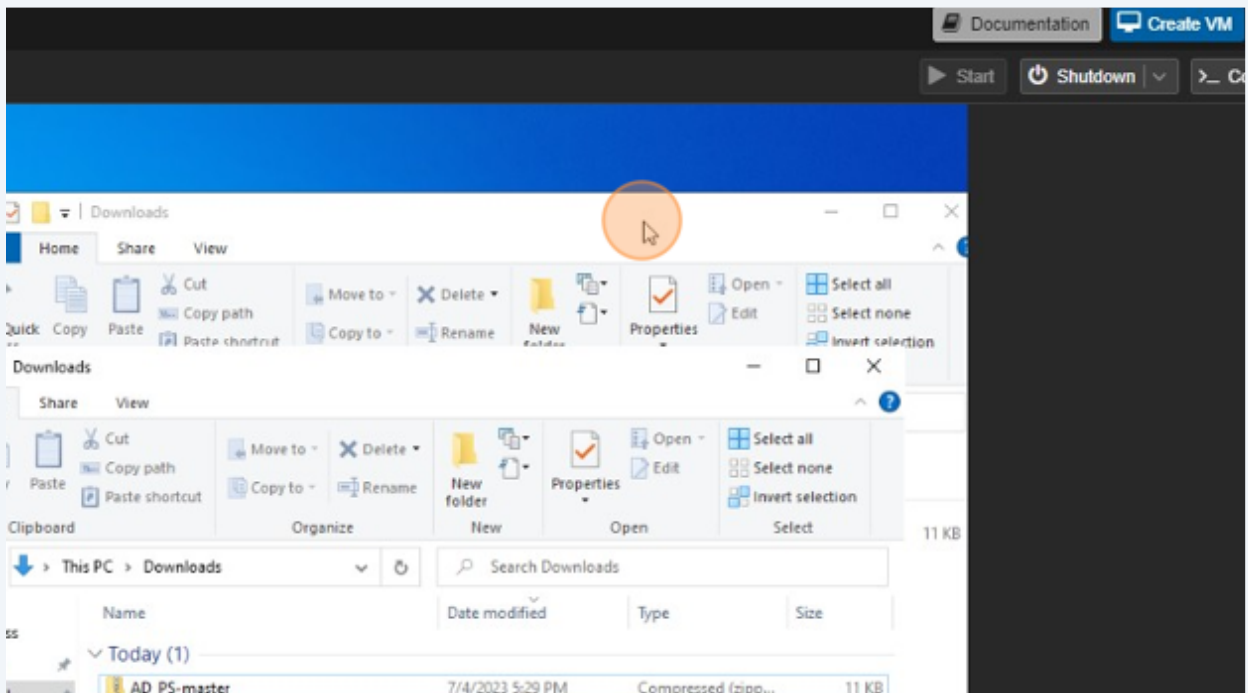

32 Click here.

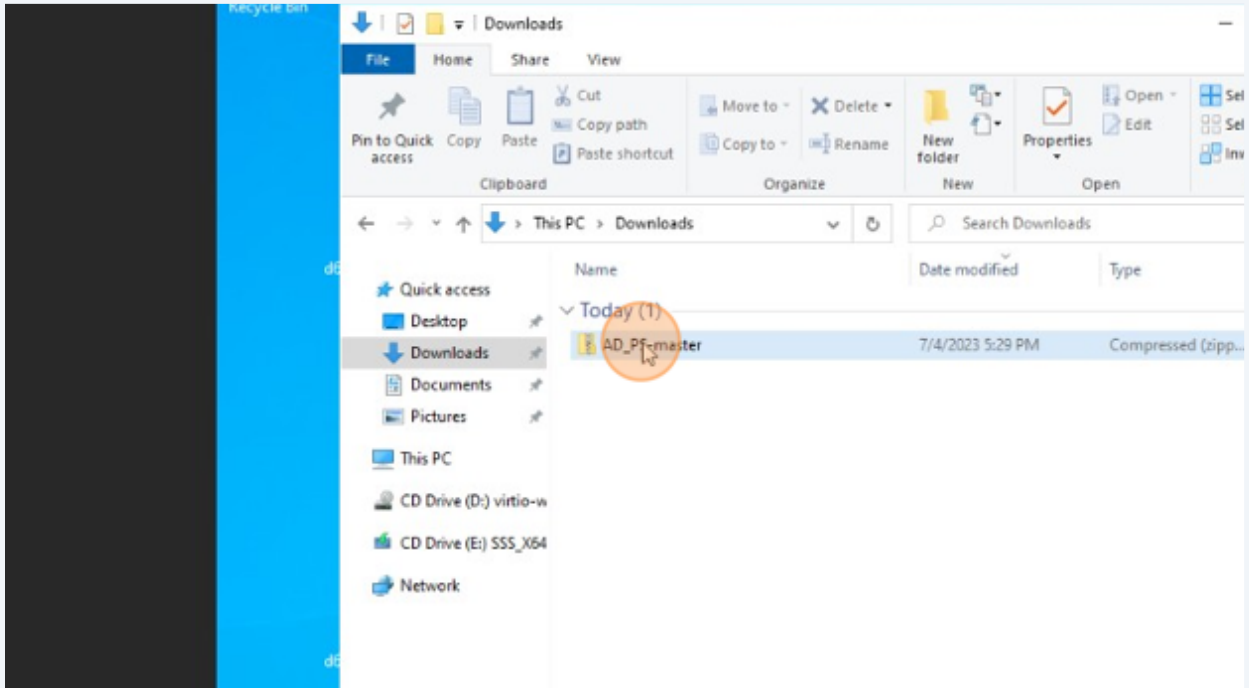

33 Click here.

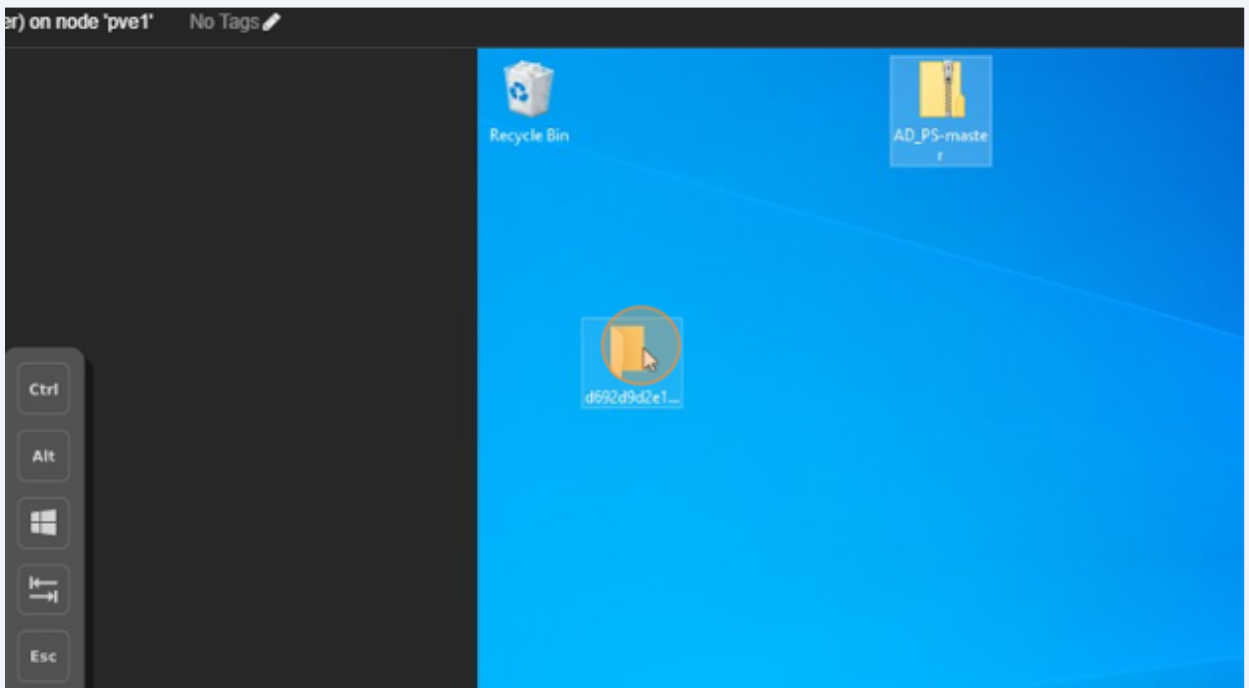

**34** Click here.

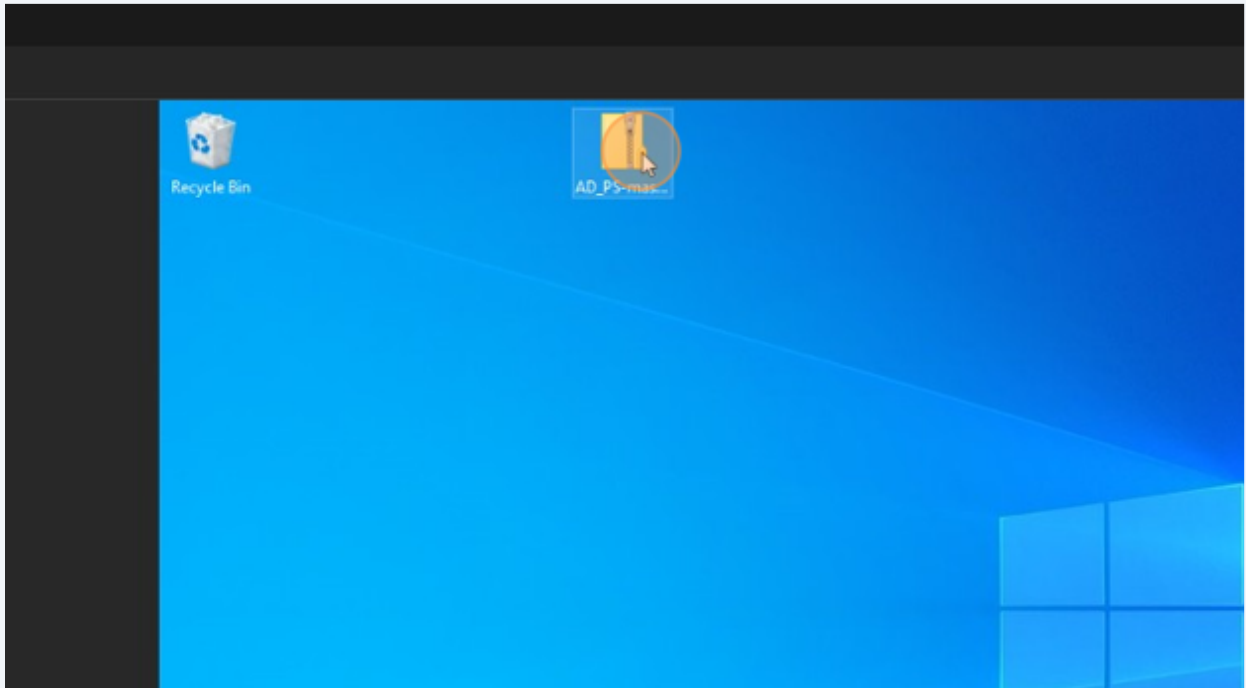

**35** Double-click here.

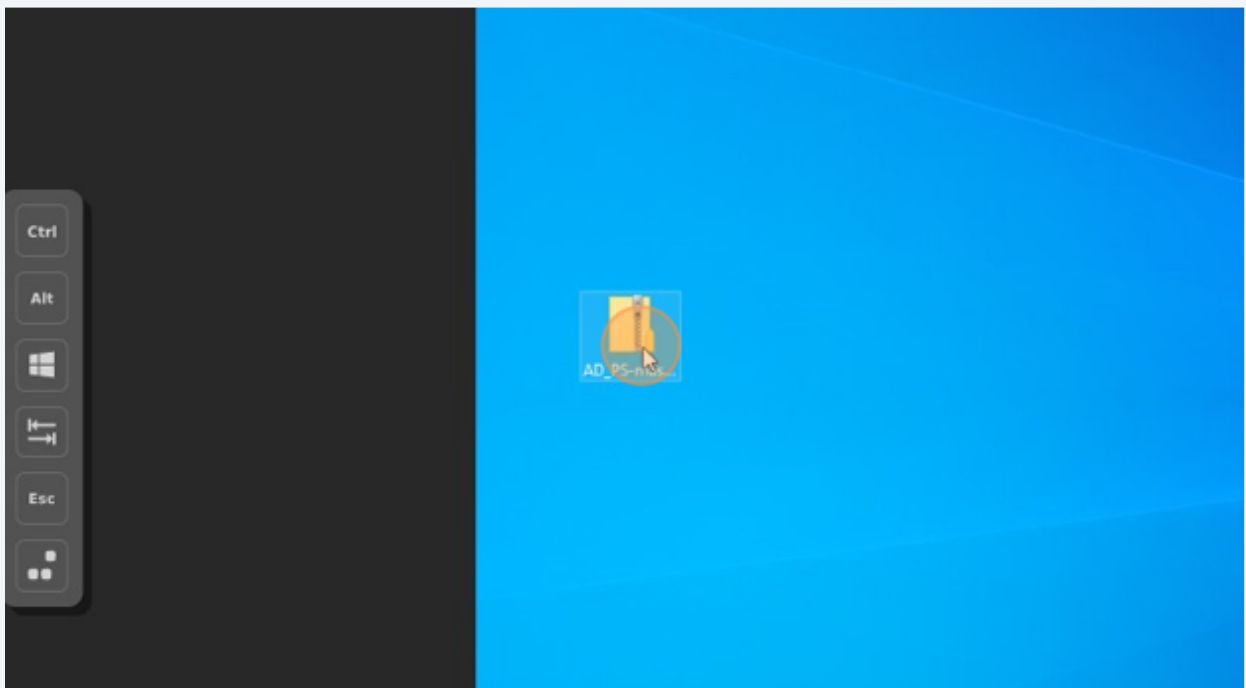

36 Click here.

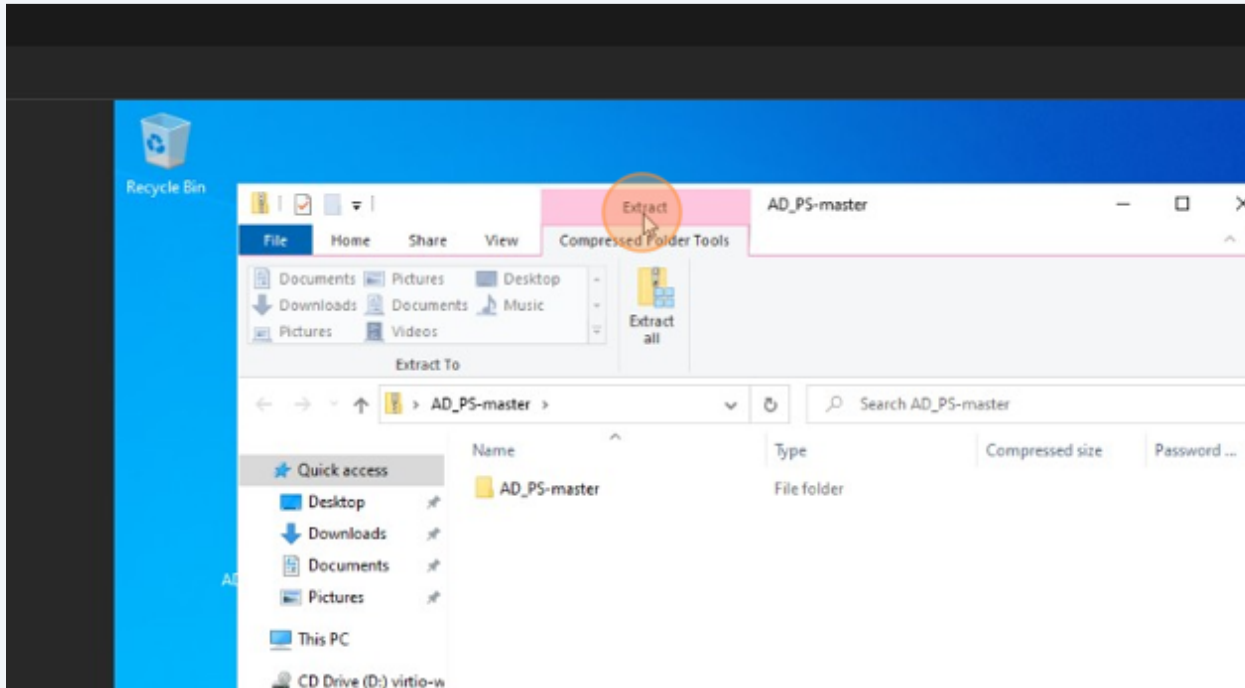

37 Click here.

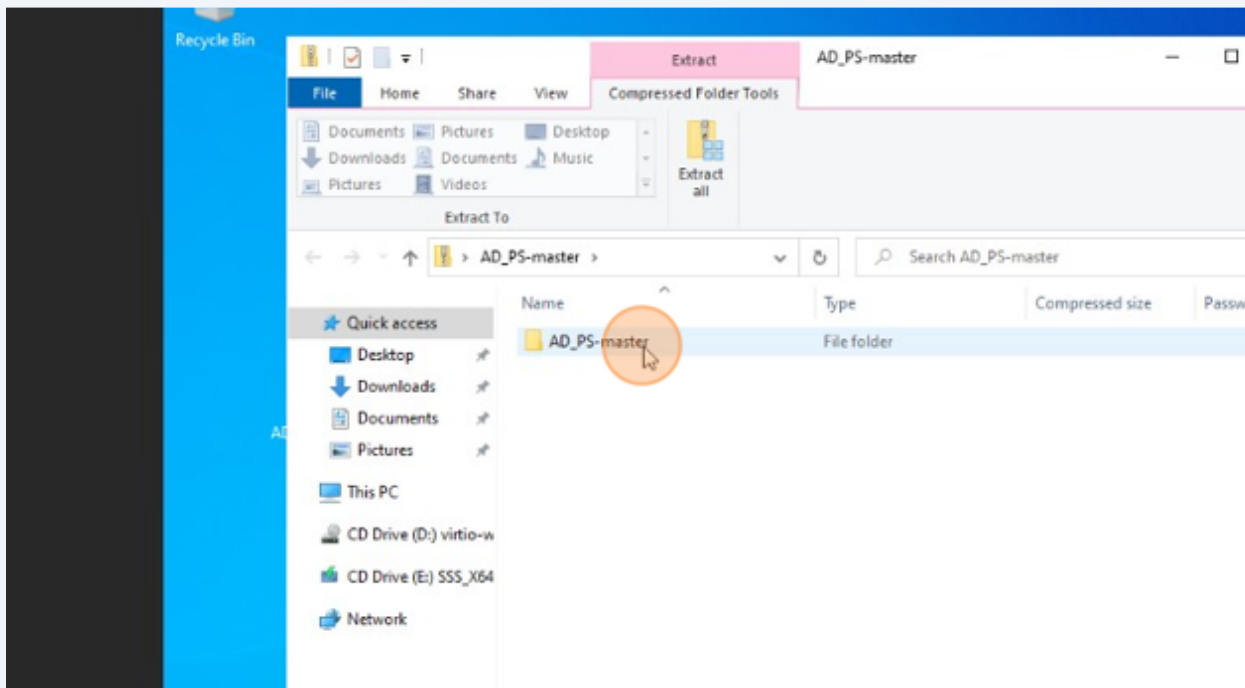

38 Click here.

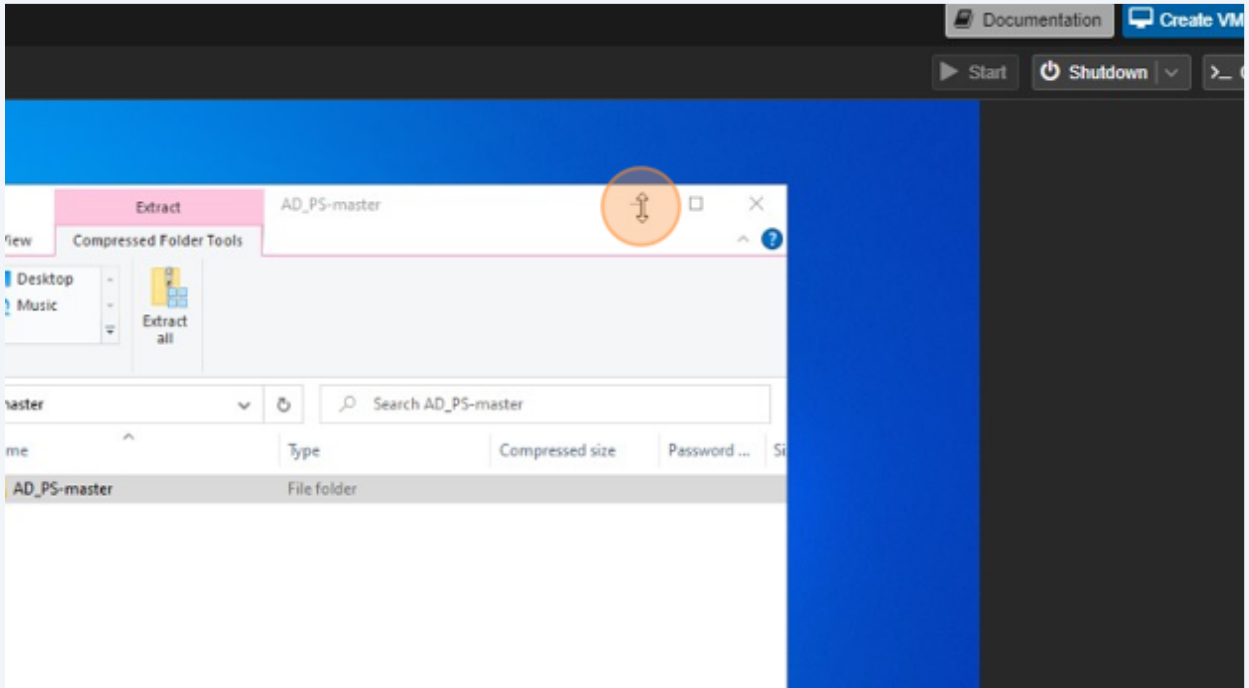

39 Click here.

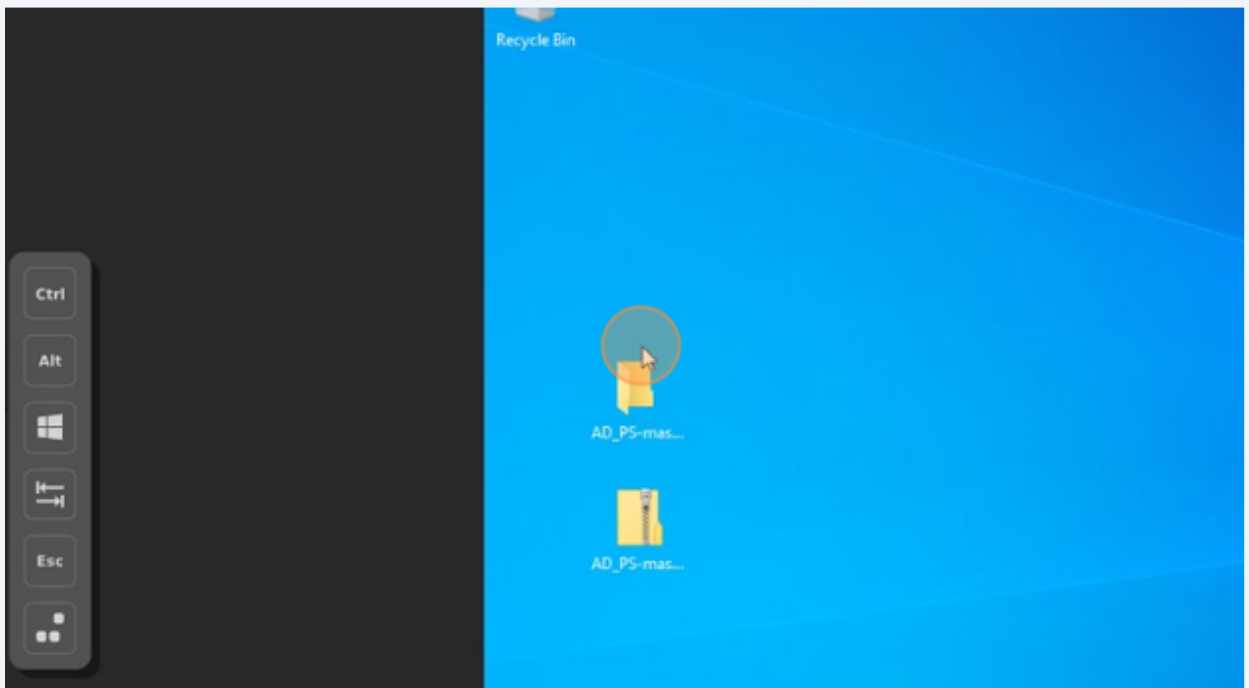

40 Double-click here.

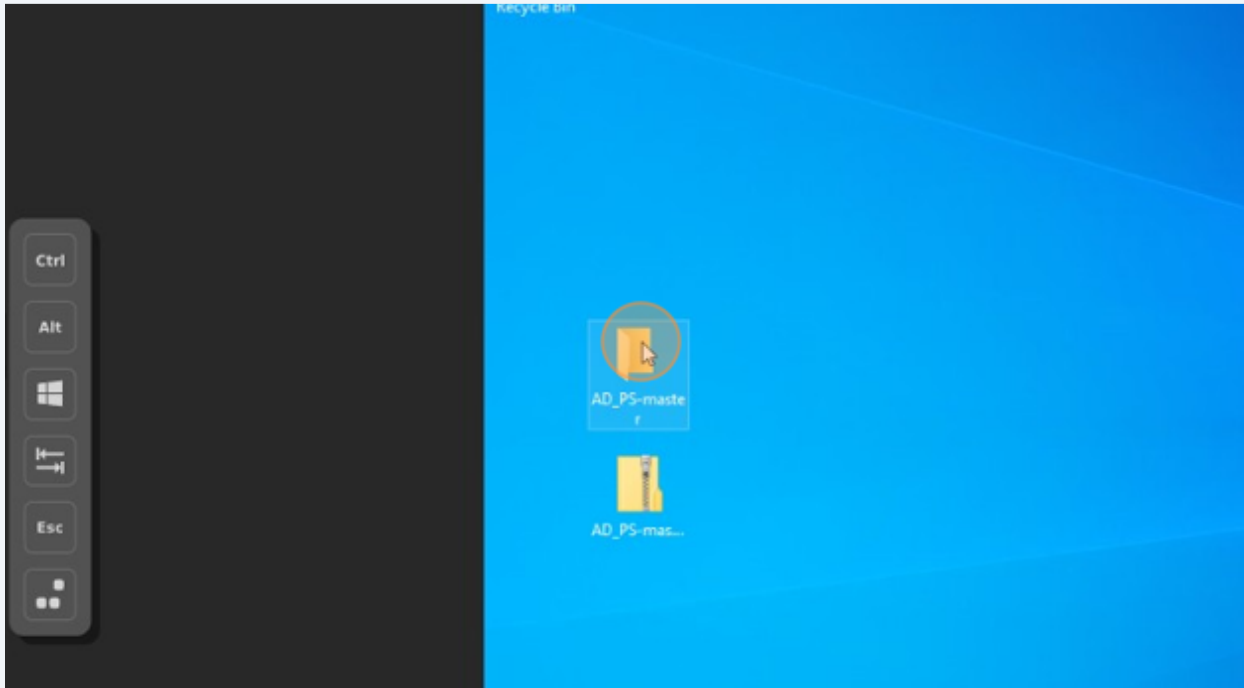

41 Double-click here.

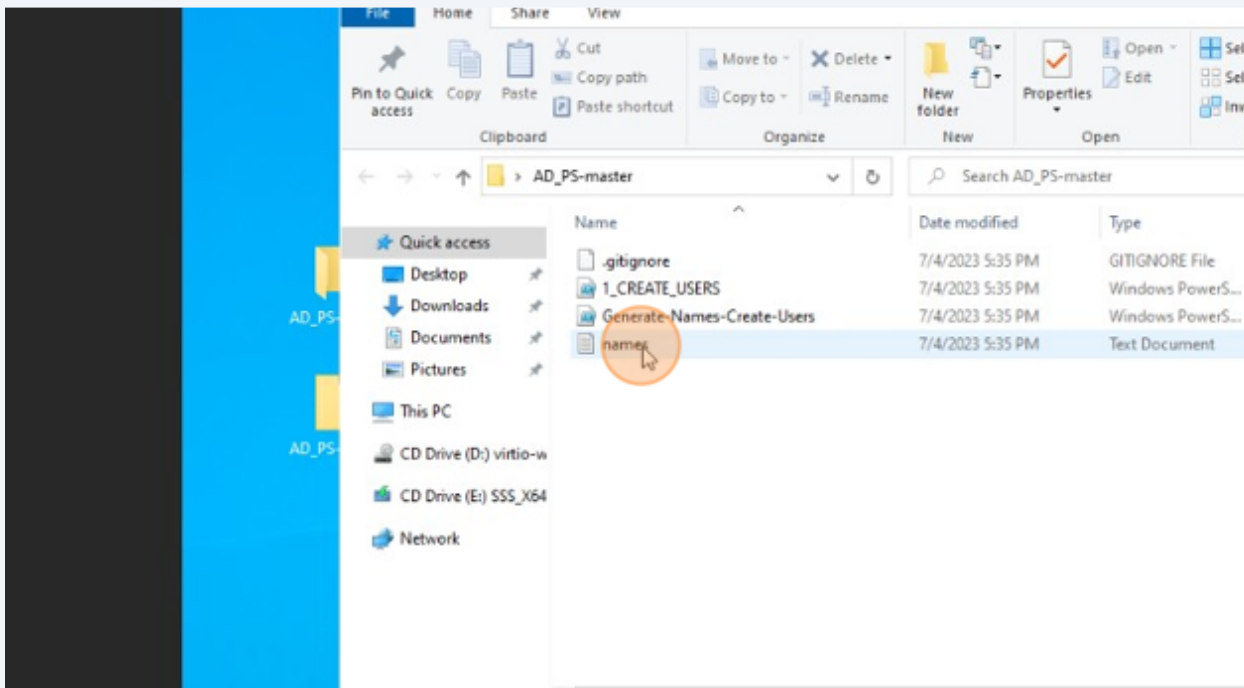



42 Click here.

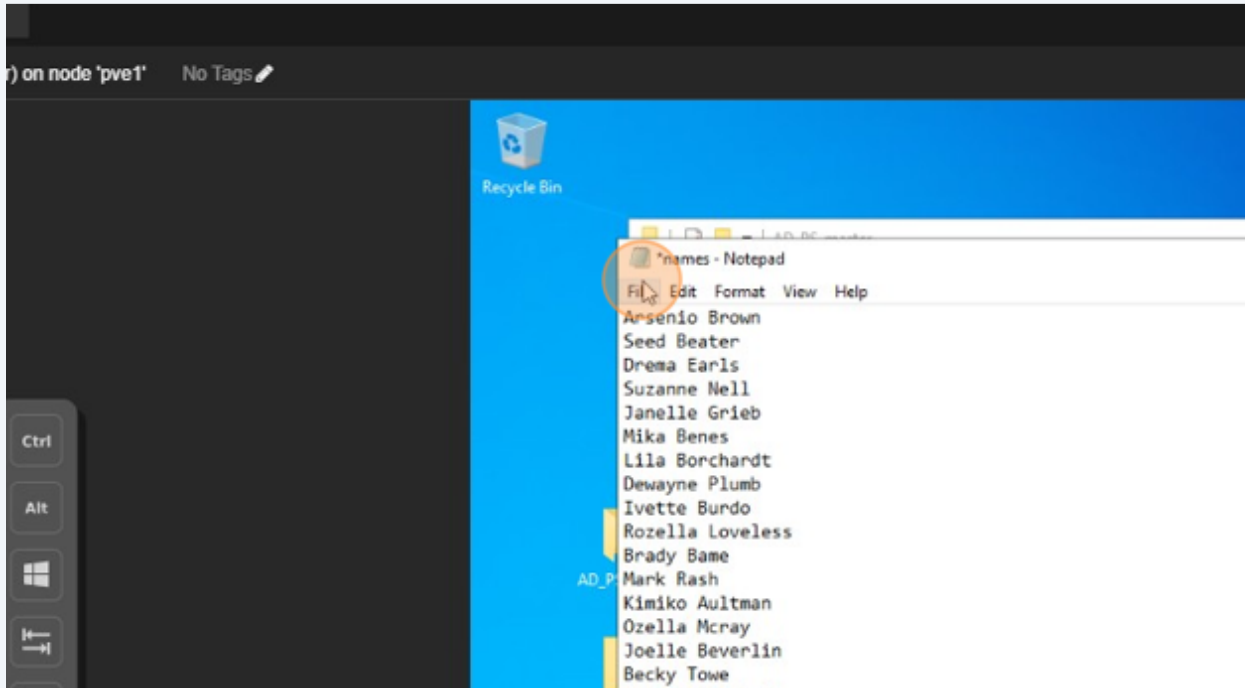

43 Click here.

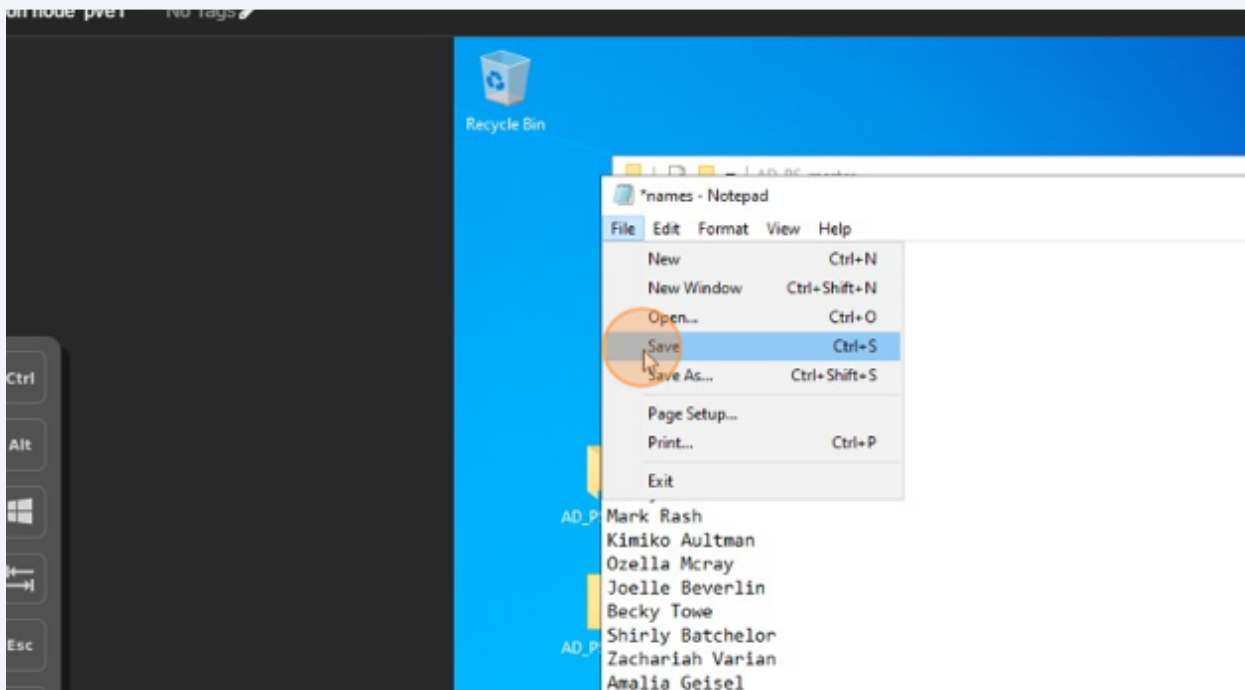

44 Click here.

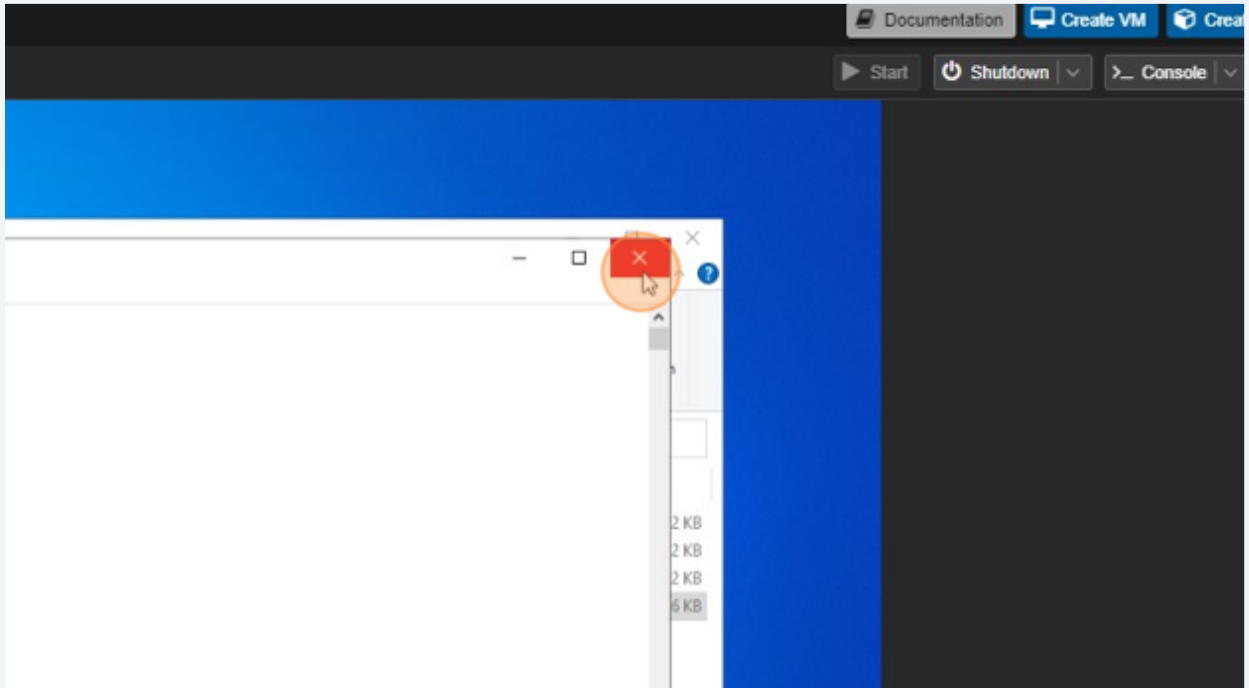

45 Click here.

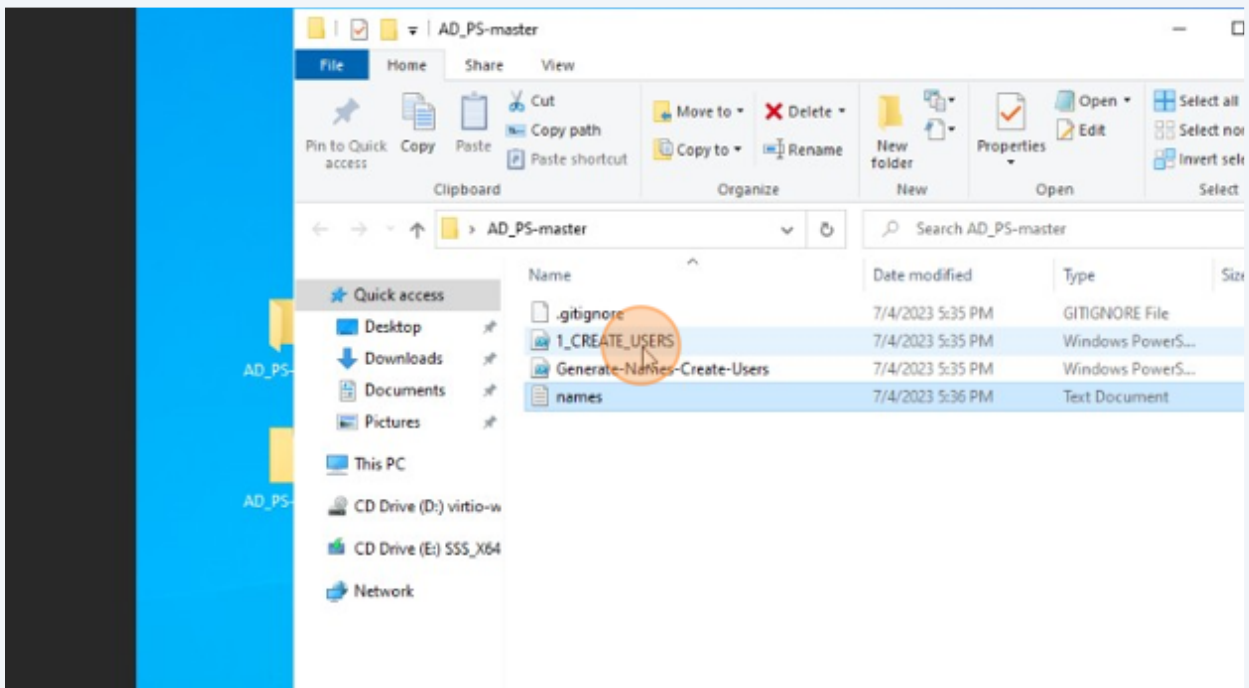

46 Click here.

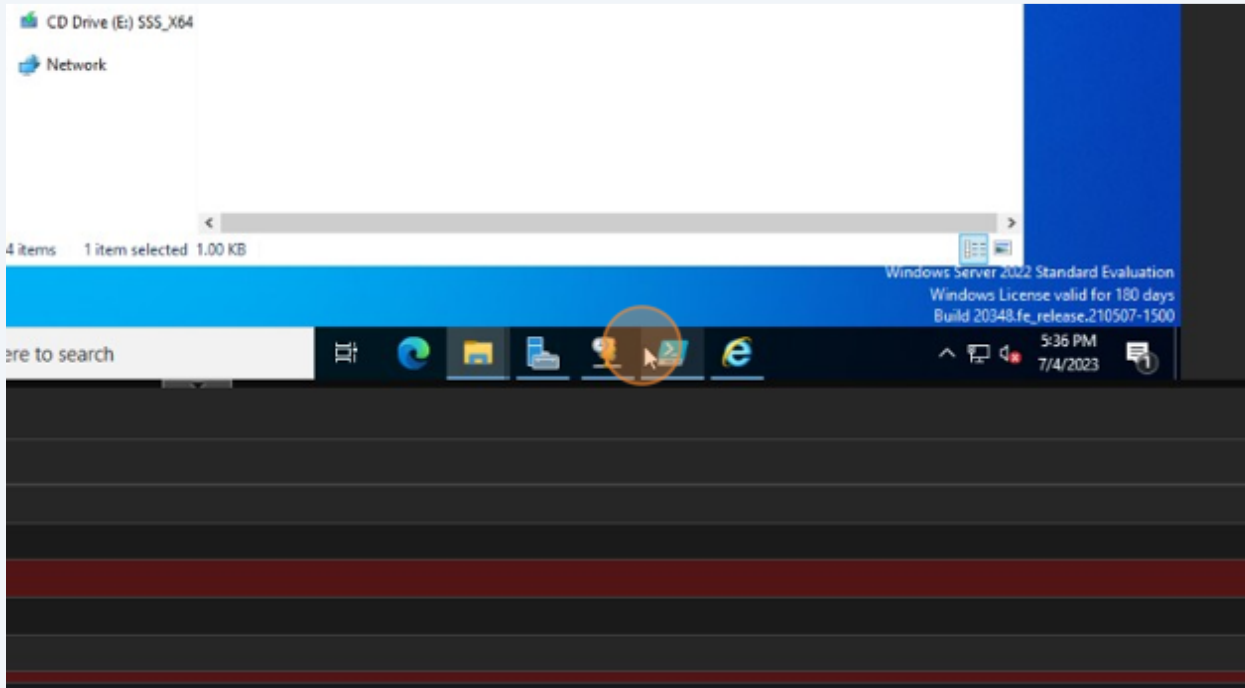

47 Click here.

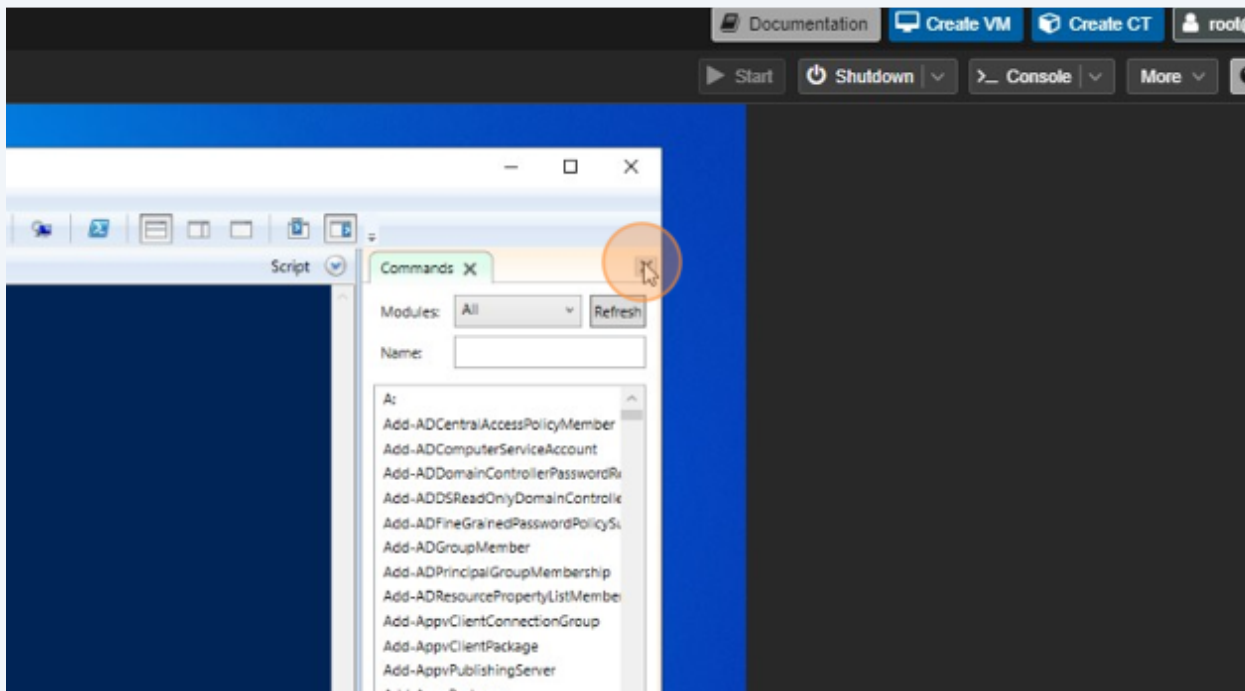

48 Click here.

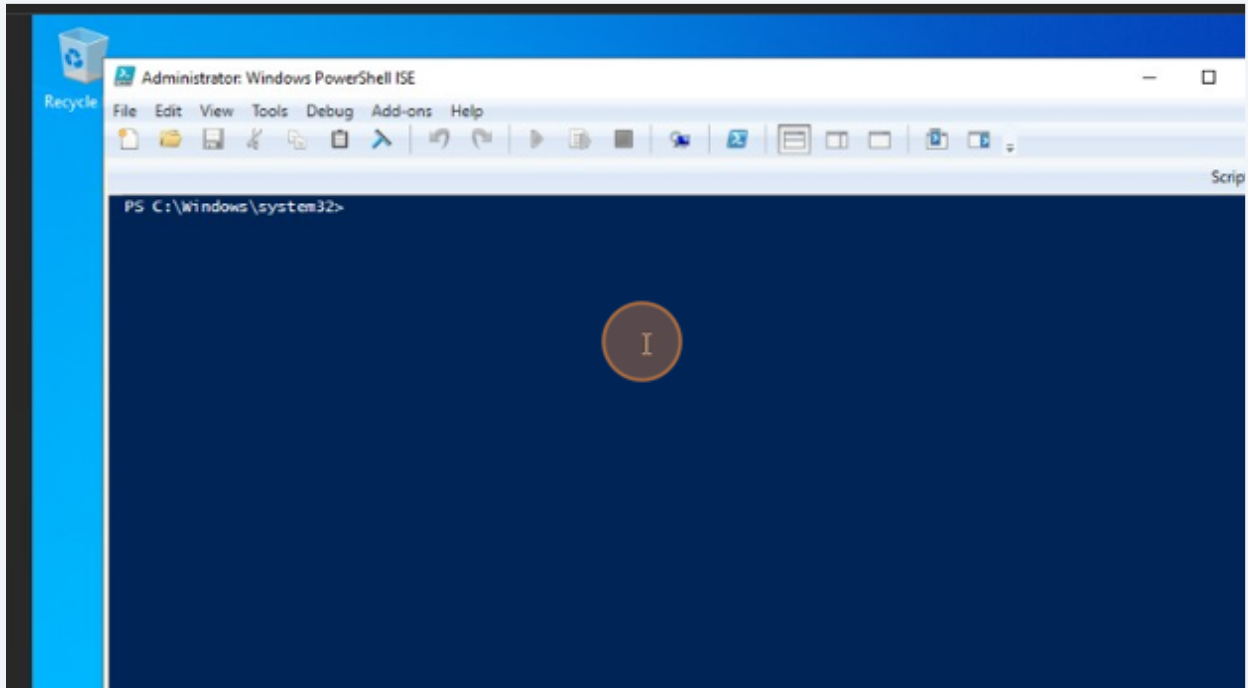

49 Click here.

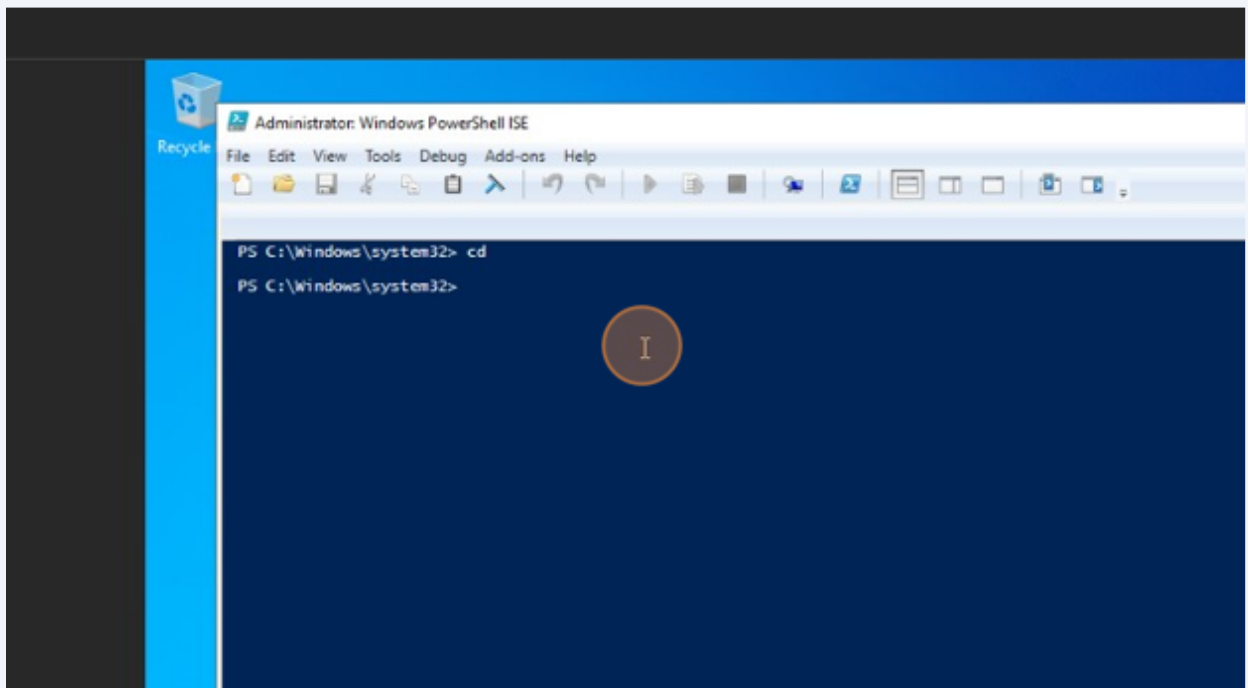

50 Type "Set-Ex"

51 Click here.

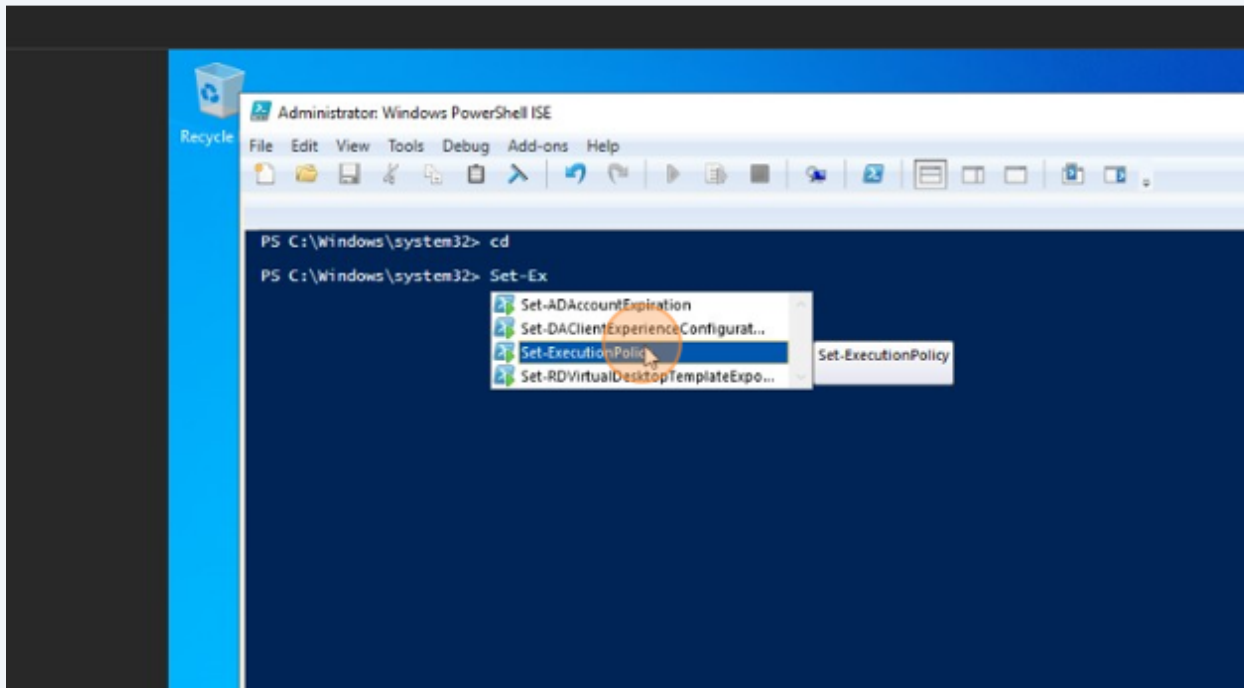

52 Double-click here.

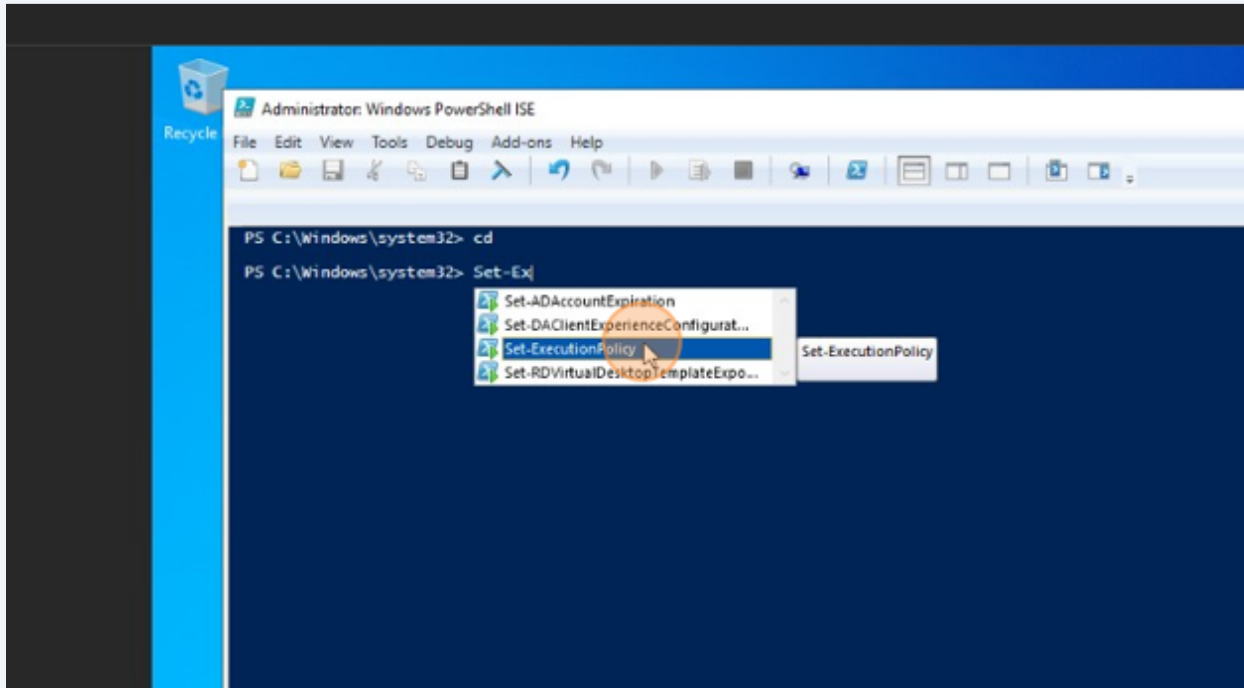

53 Type " Unrestricted **ENTER**"

54 Click here.

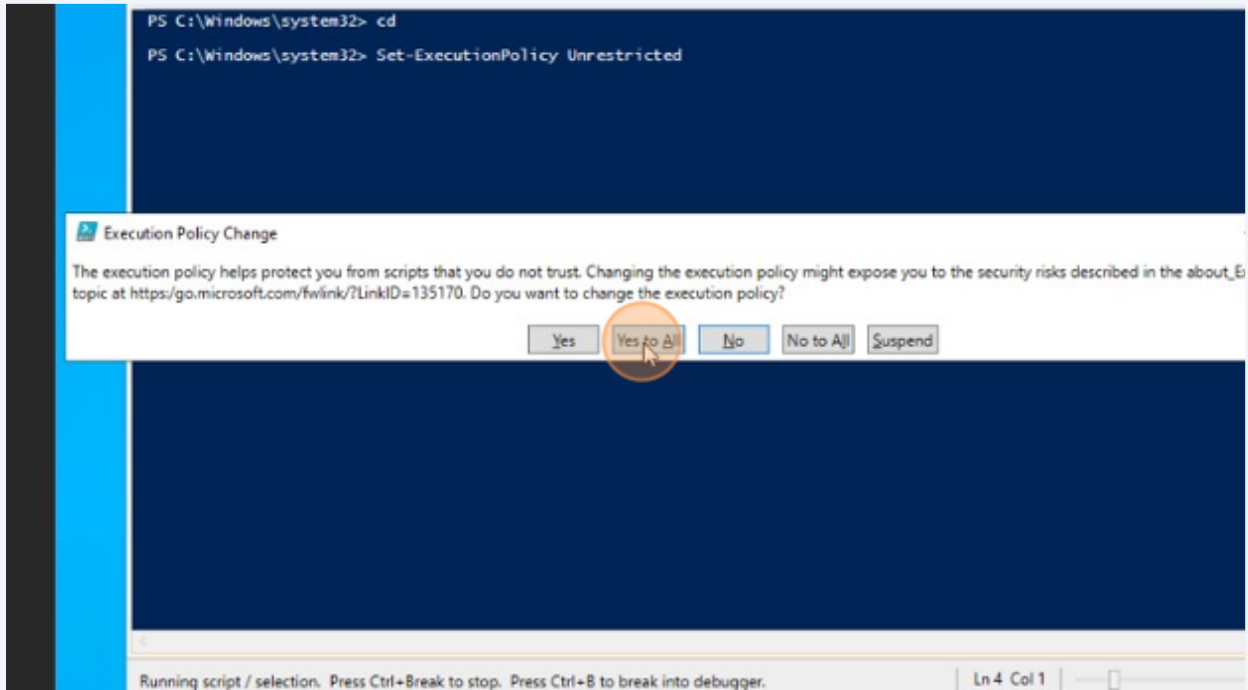

55 Type "cd / **ENTER** cd user **TAB** \"

56 Double-click here.

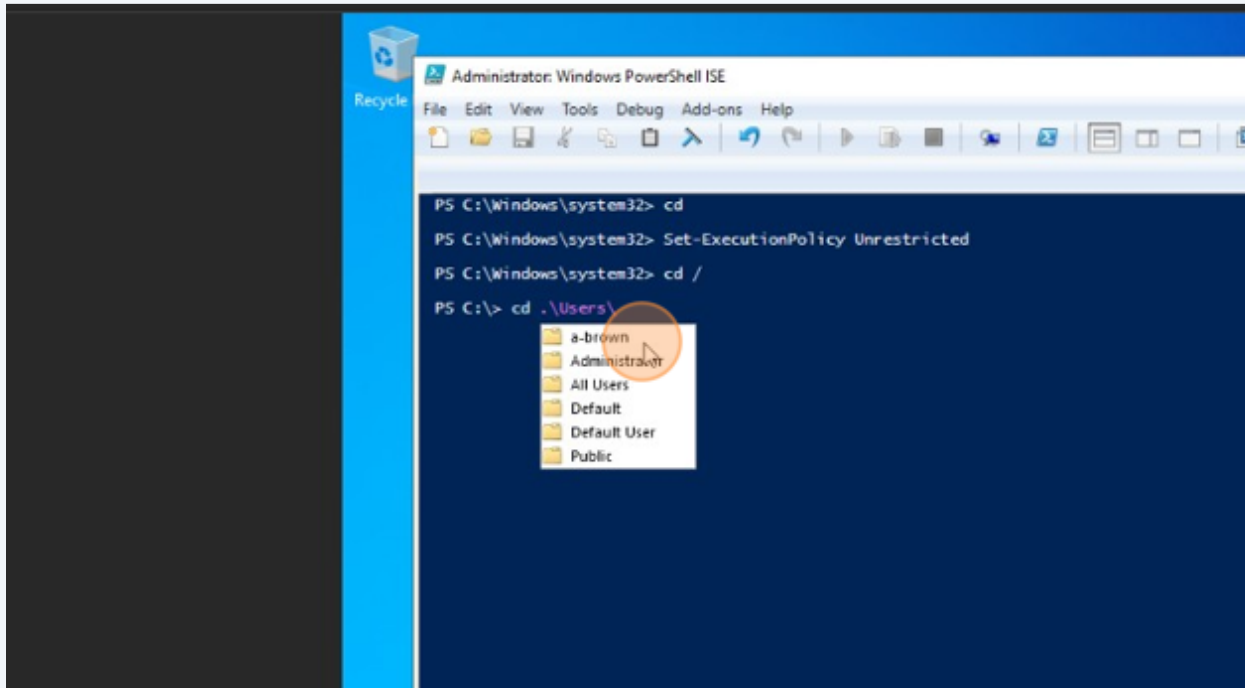

57 Click here.

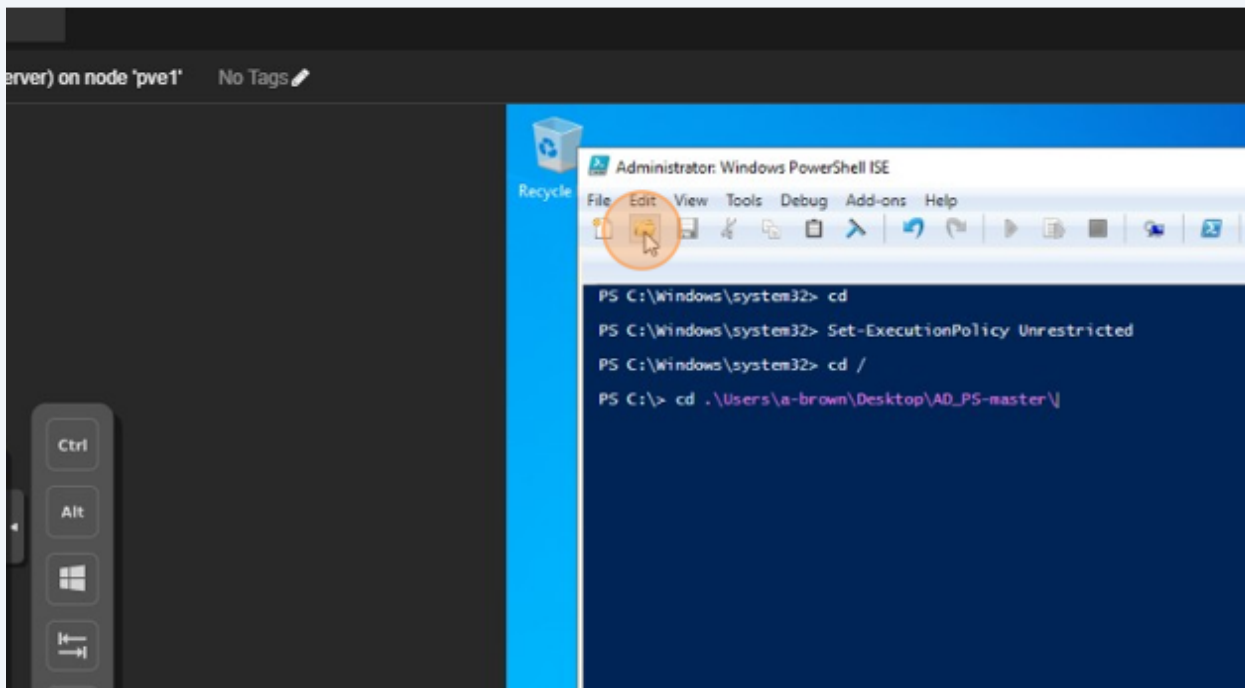



58 Click here.

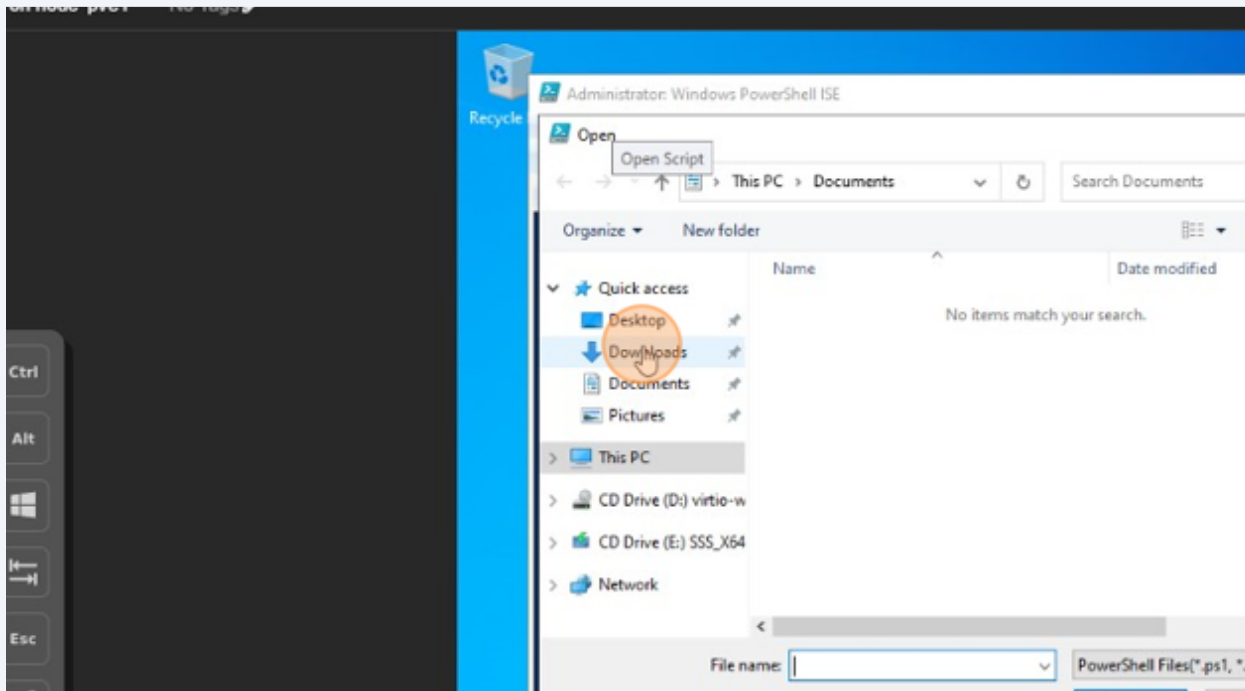

59 Click here.

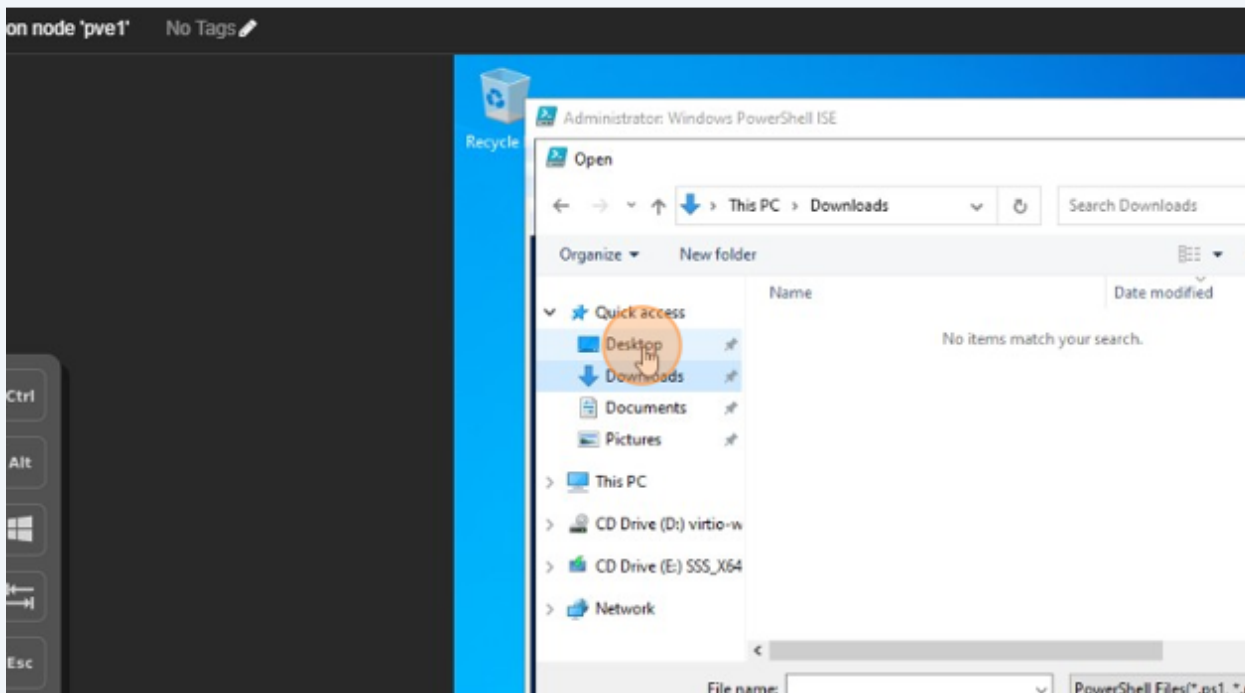

60 Double-click here.

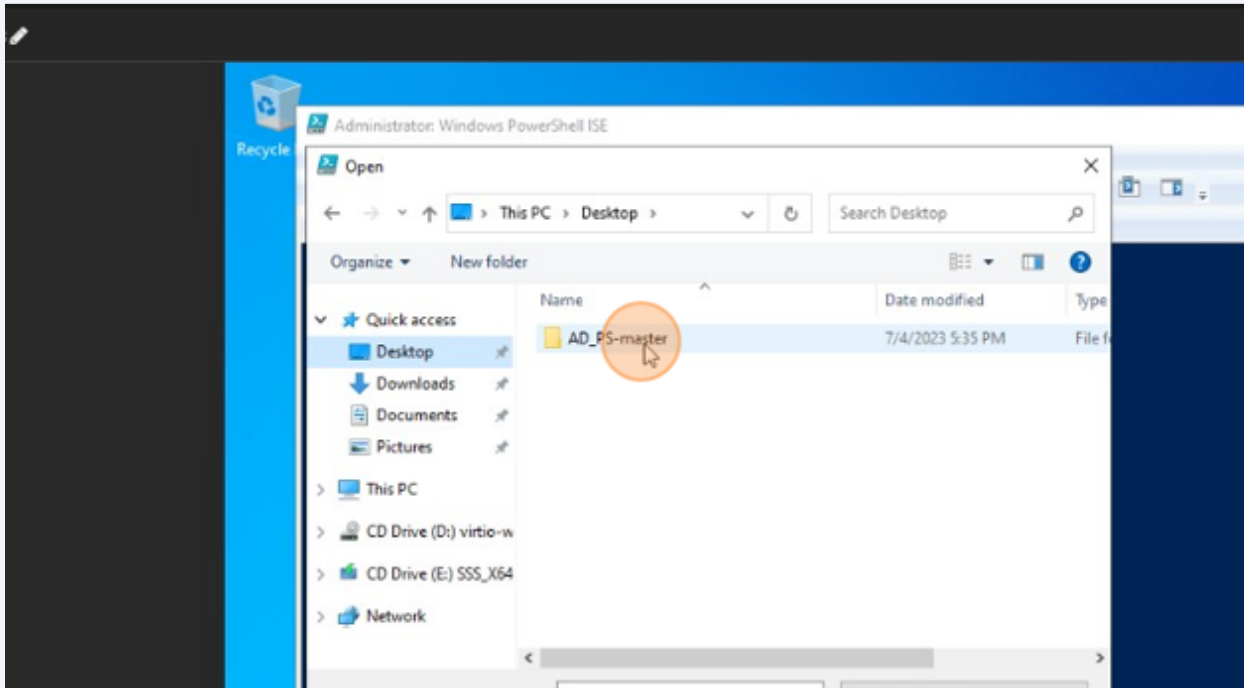

61 Click here.

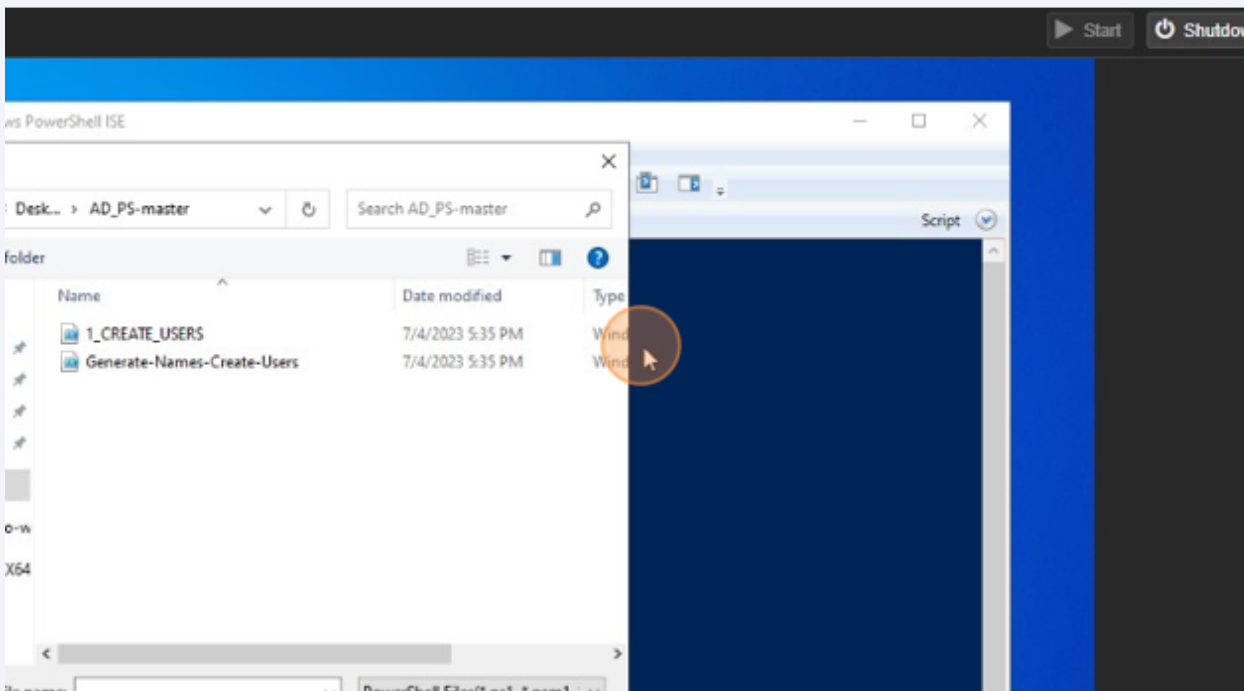

62 Click here.

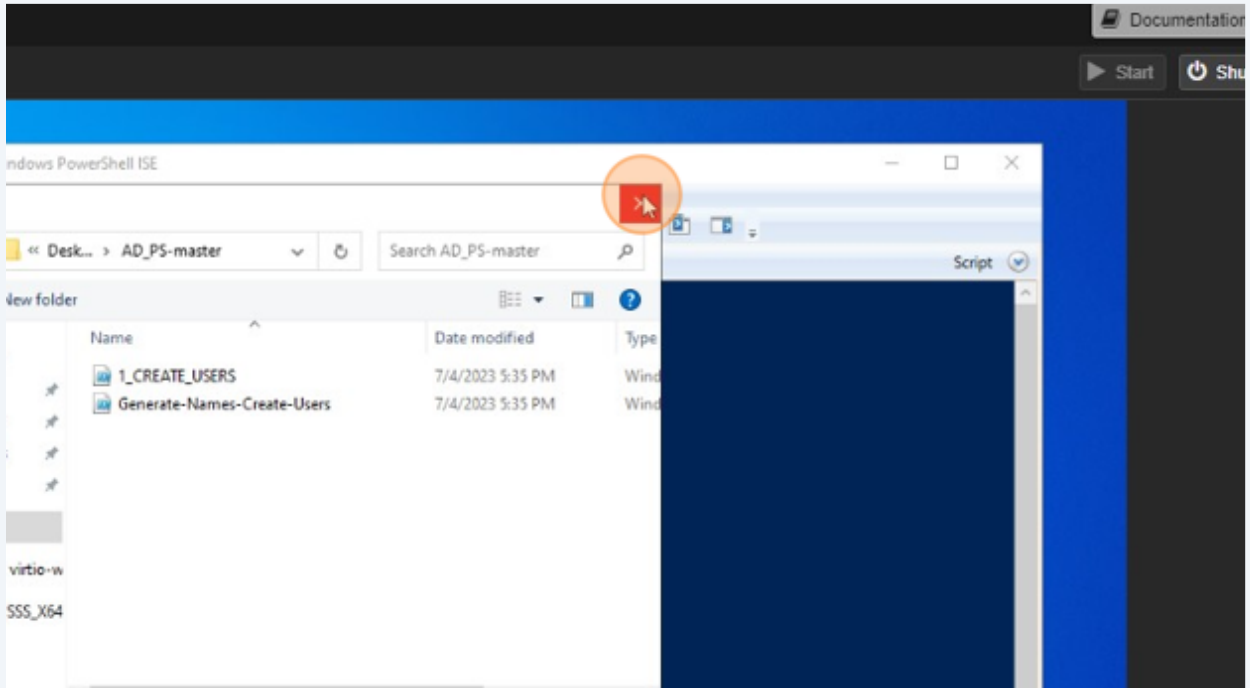

63 Click here.

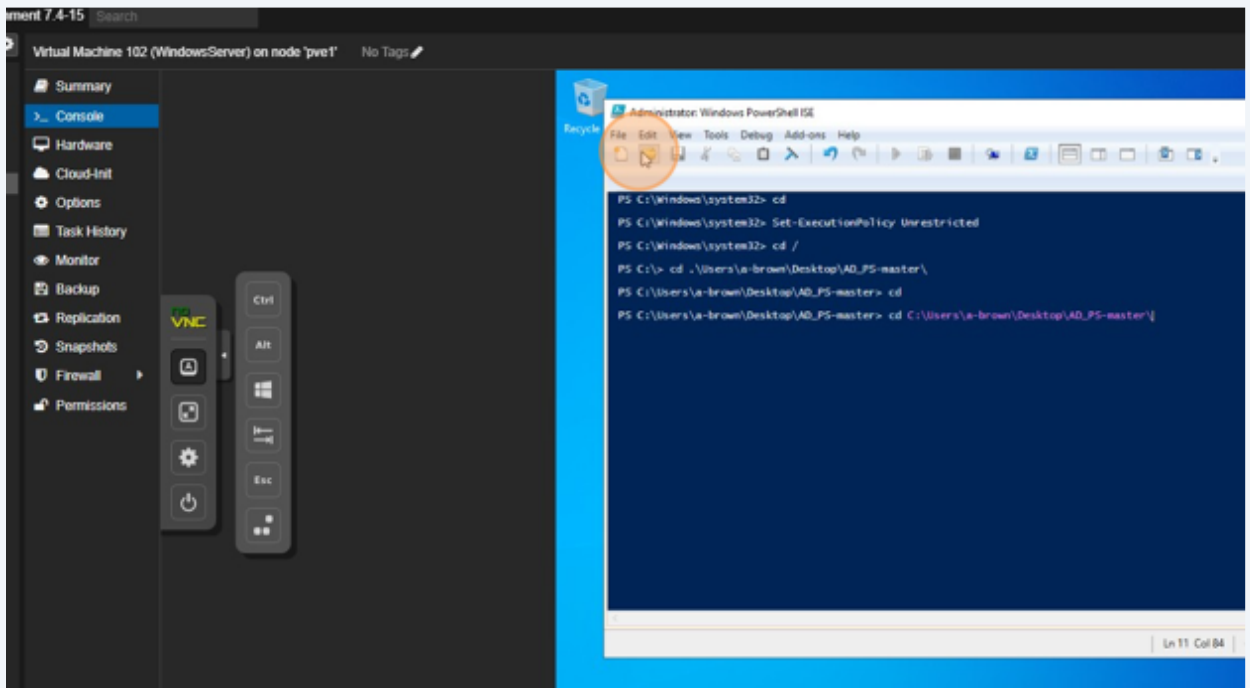

64 Double-click here.

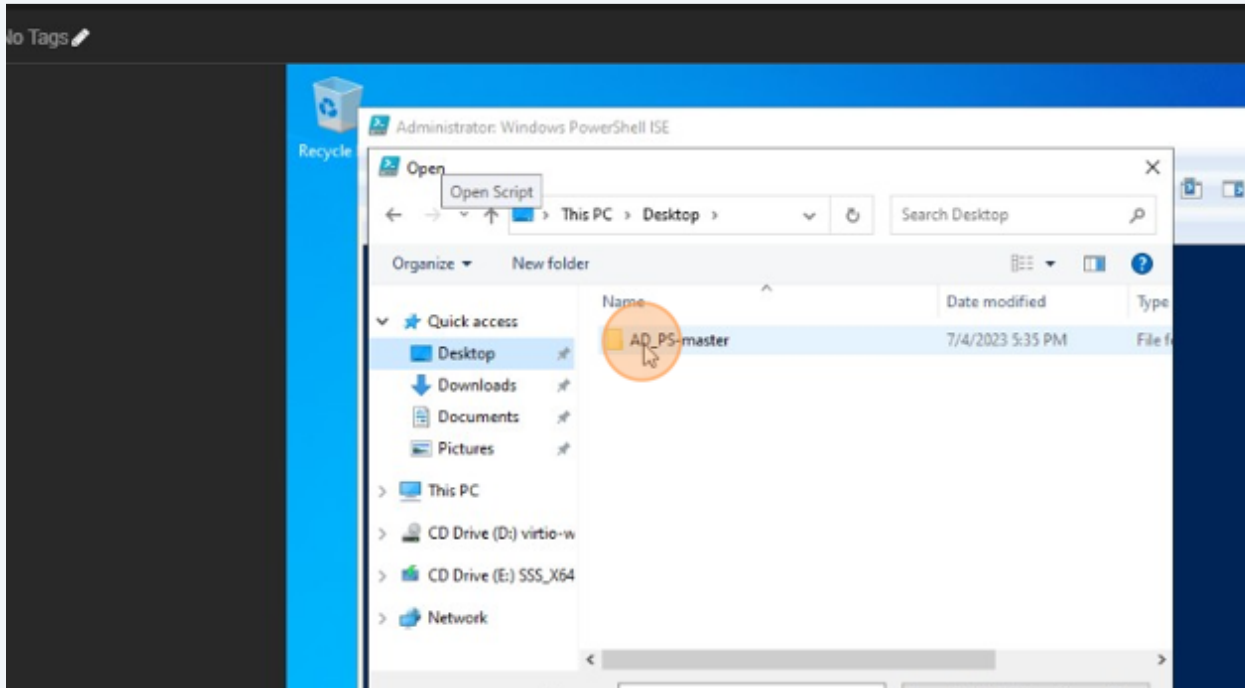

65 Double-click here.

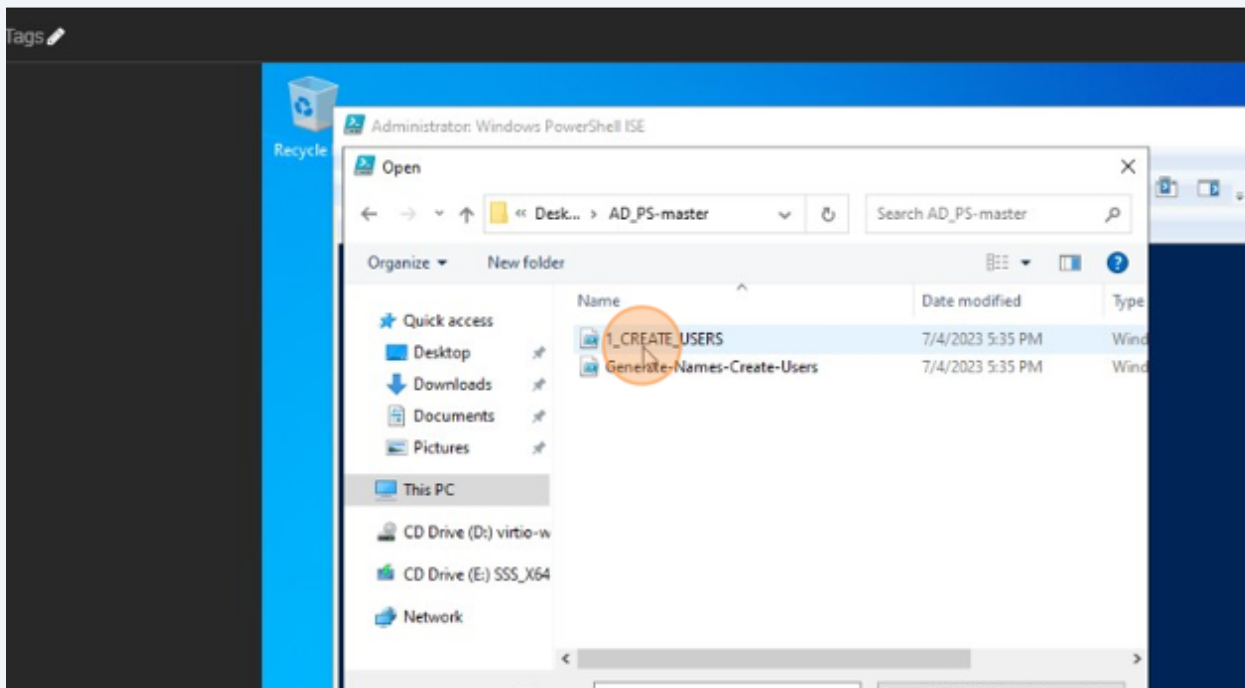

66 Click here.

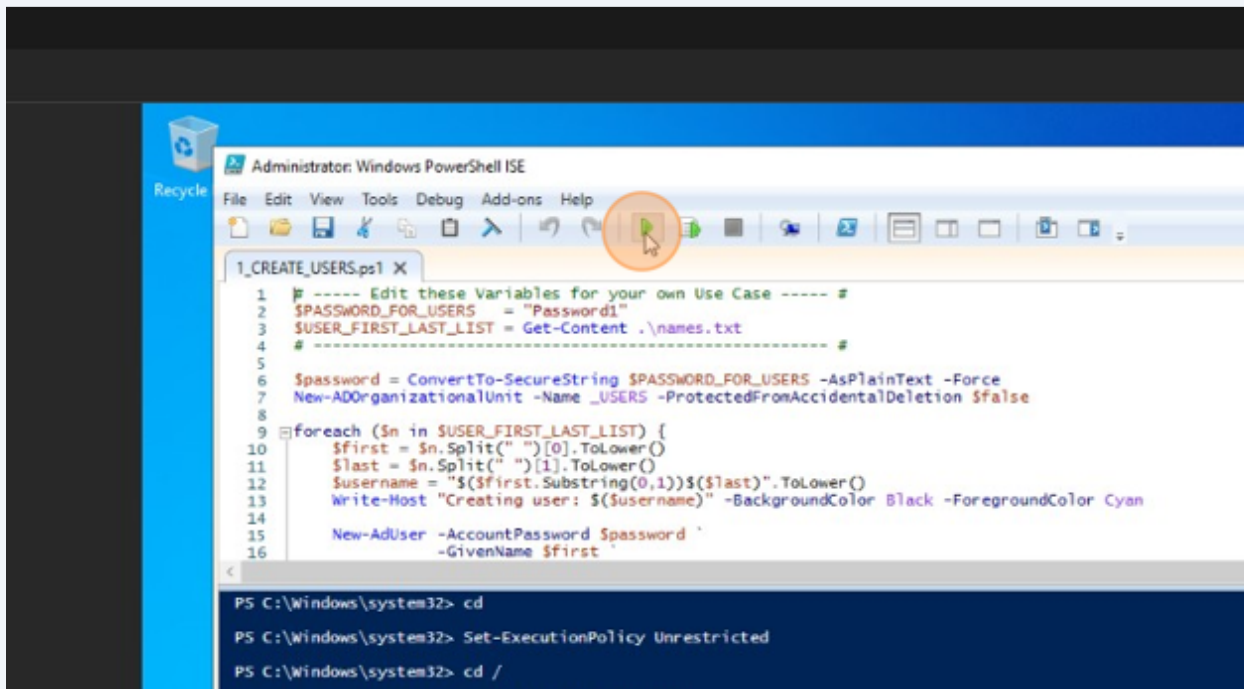

67 Click here.

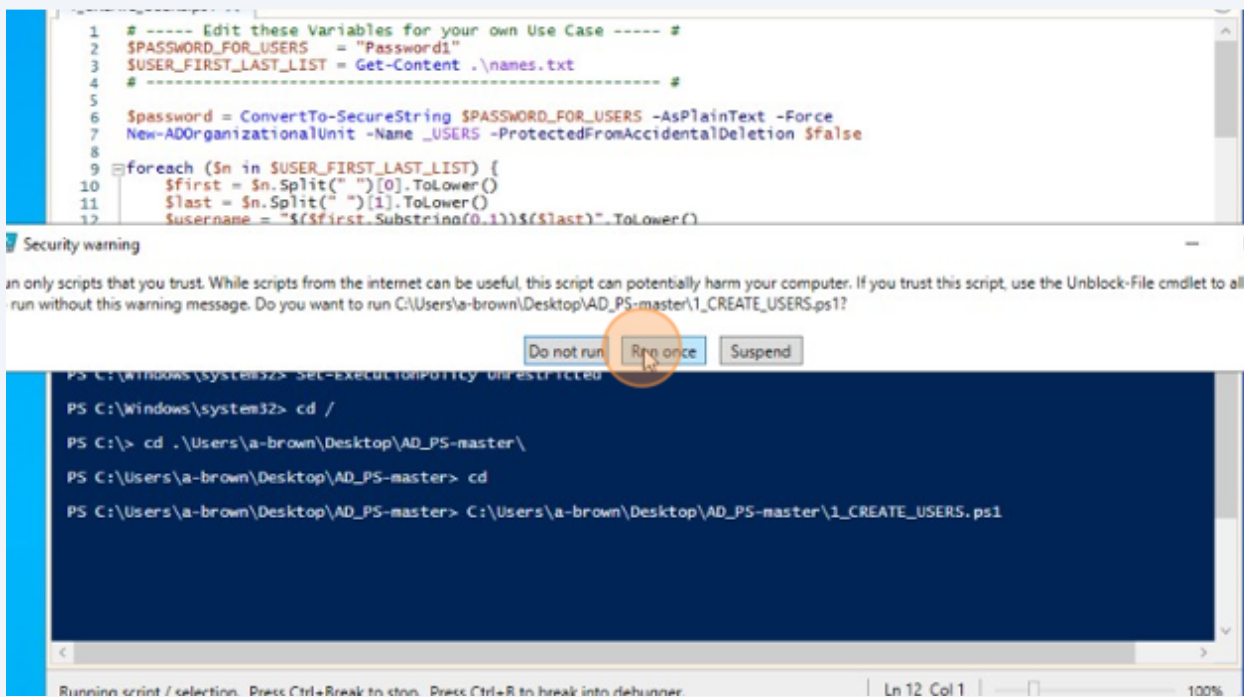

68 Click here.

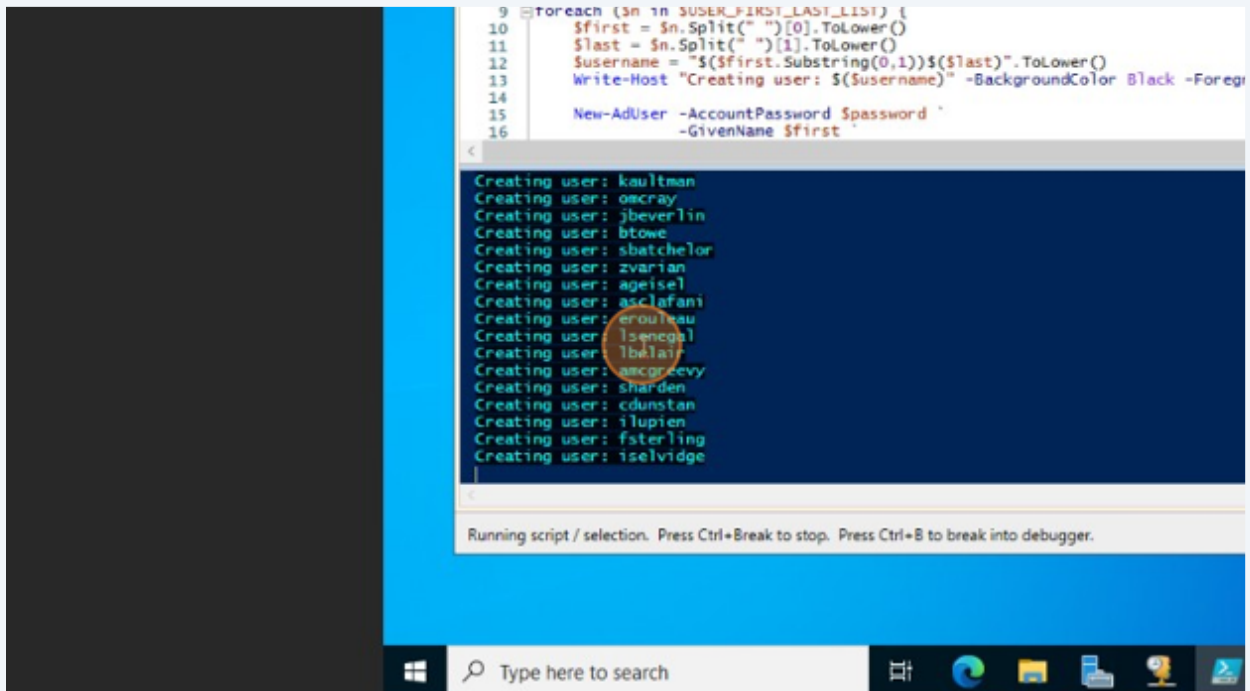

69 Click here.

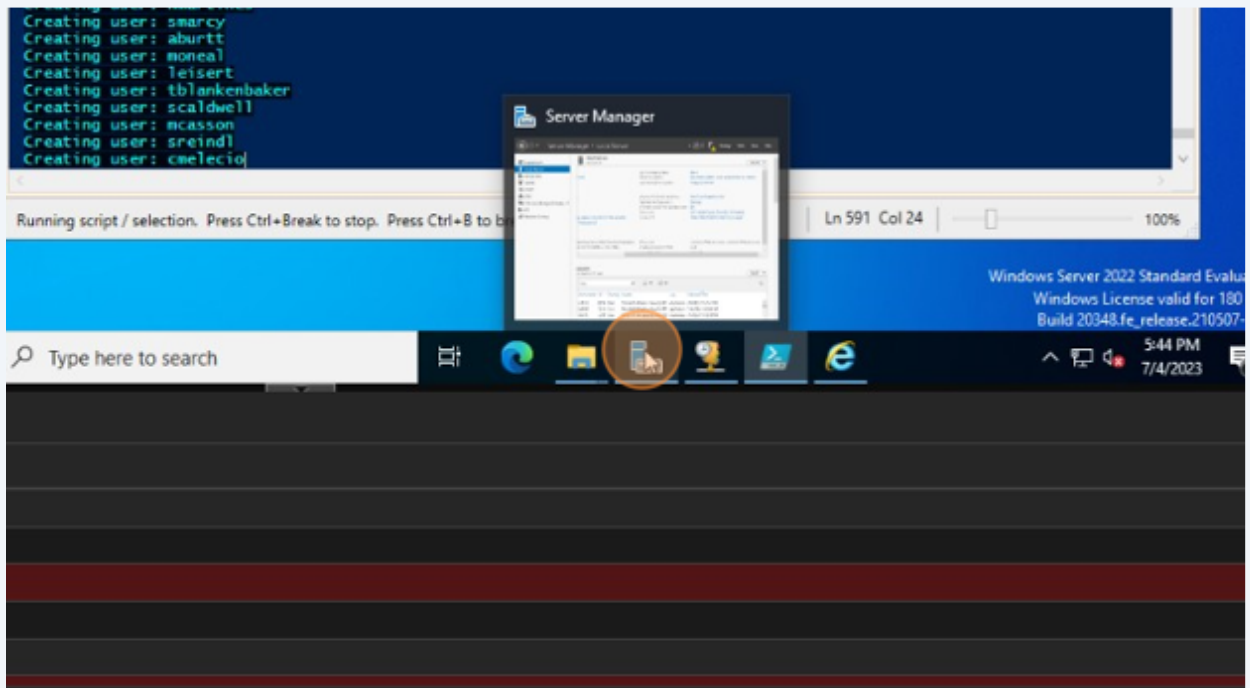

70 Click here.

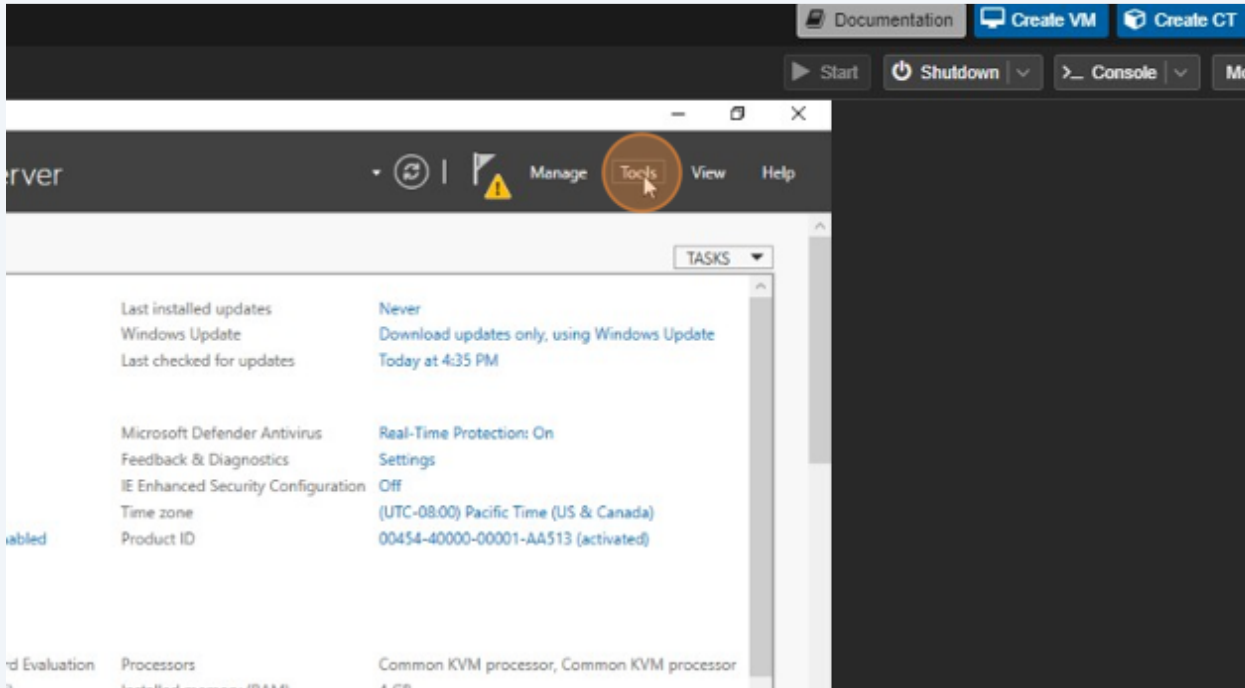

71 Click here.

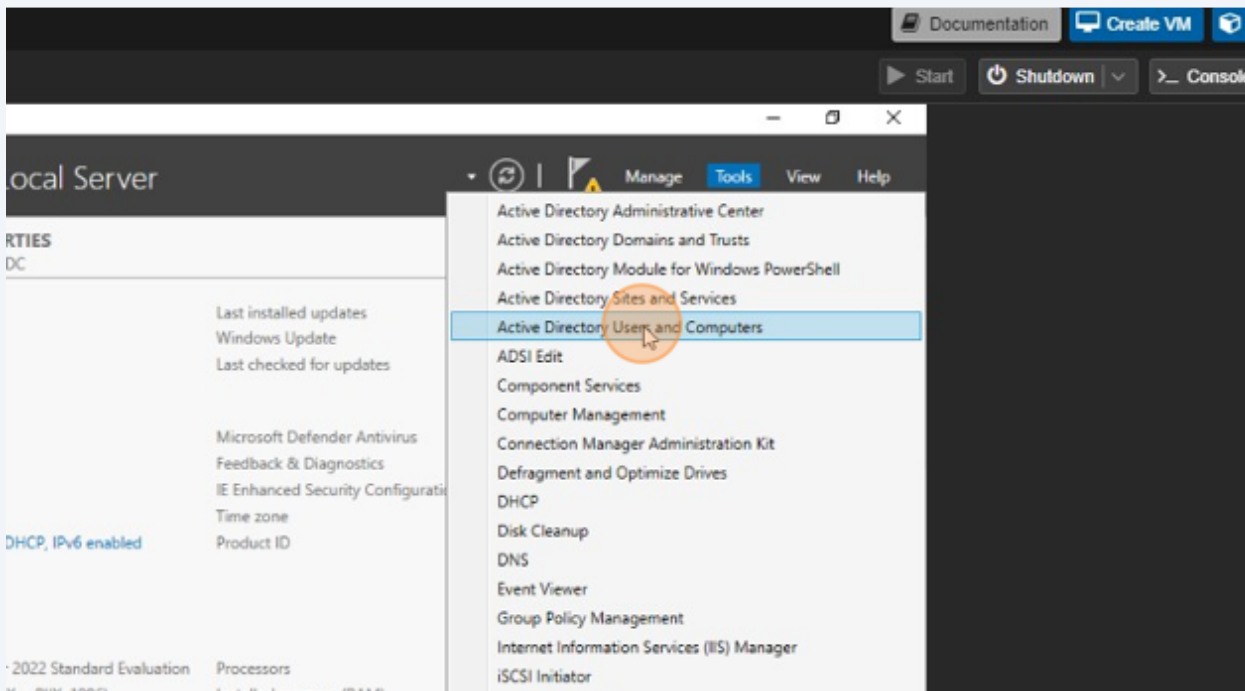

72 Right-click here.

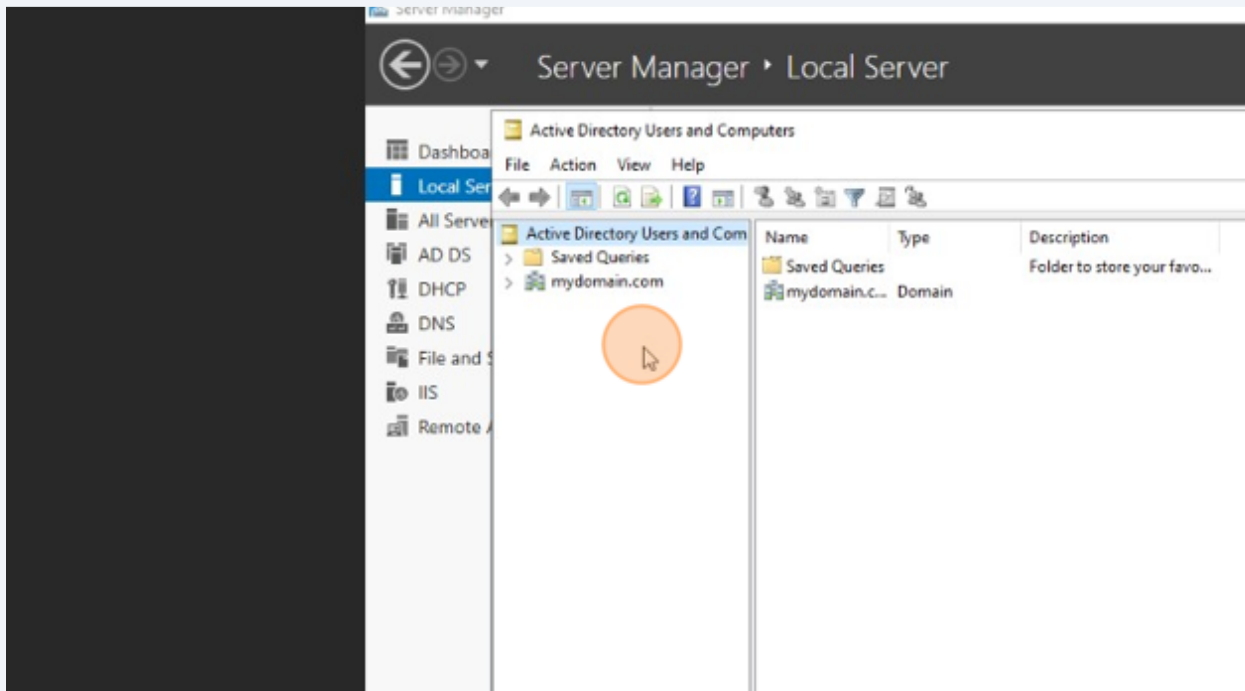

73 Click here.

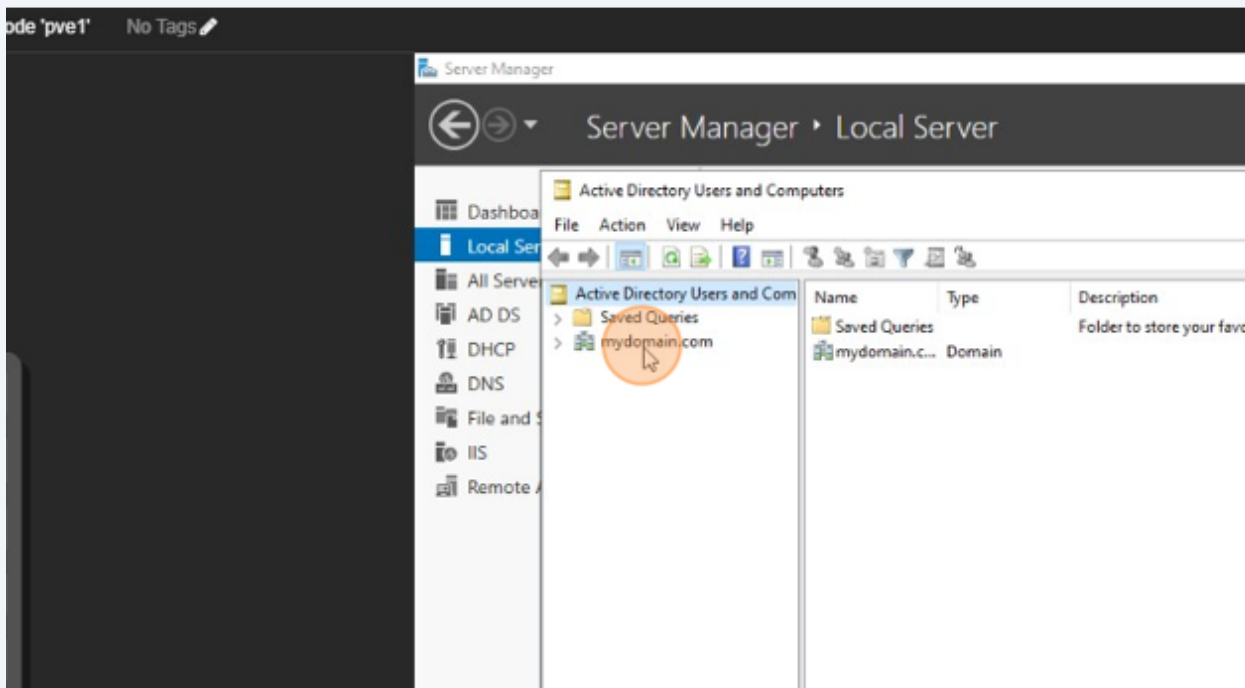



74 Double-click here.

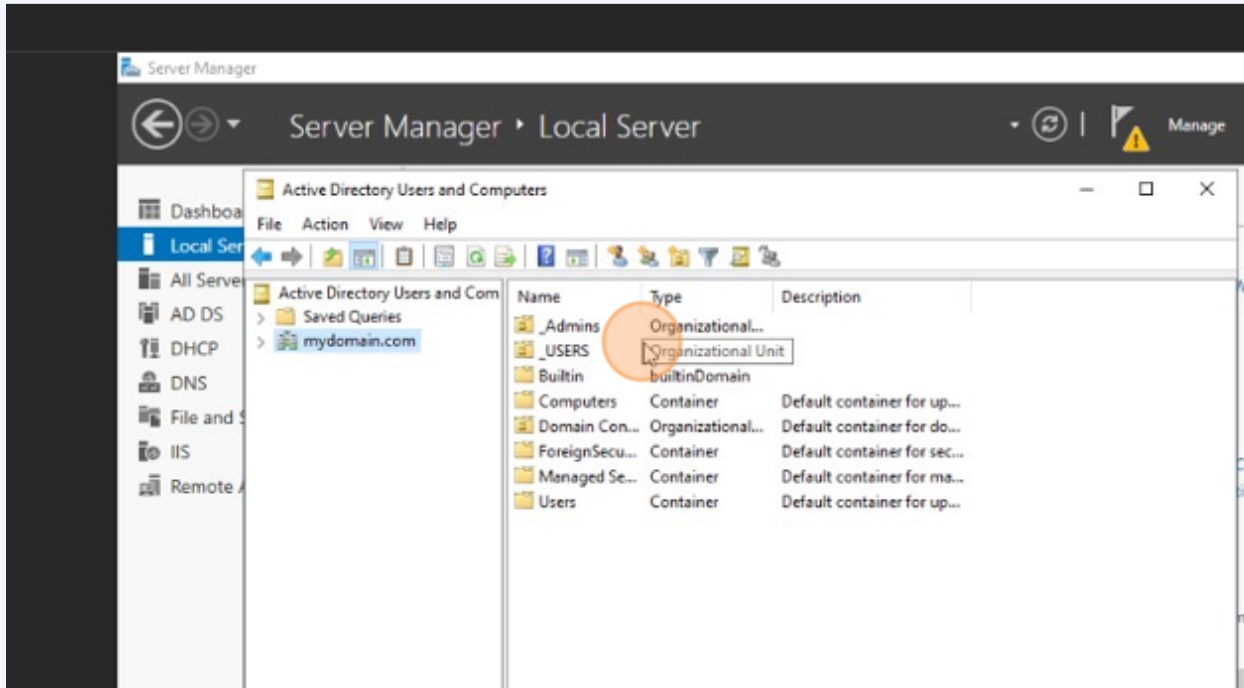

75 Right-click here.

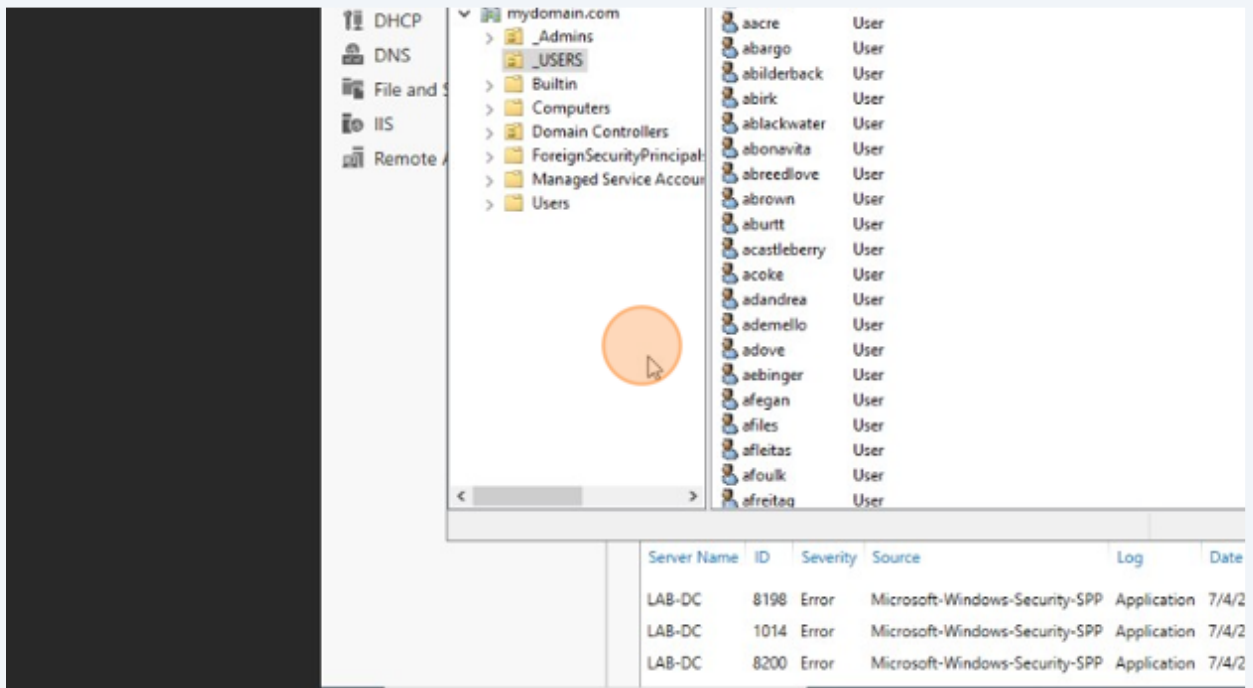

76 Right-click here.

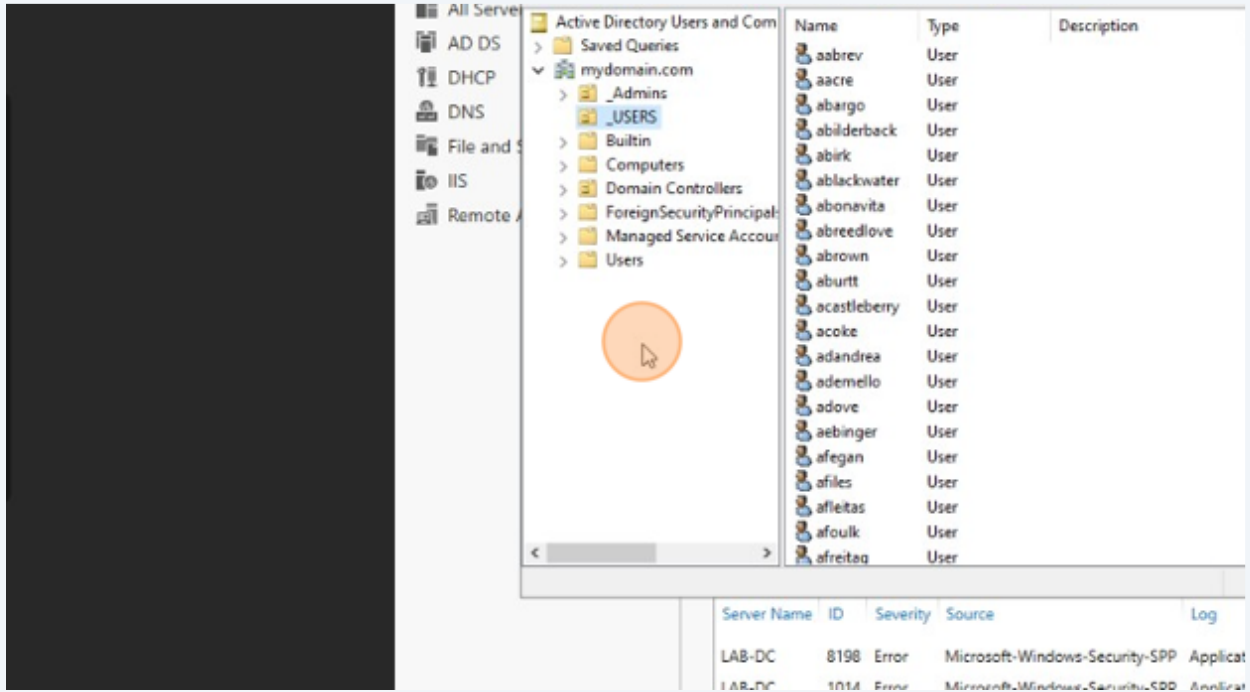

77 Right-click here.

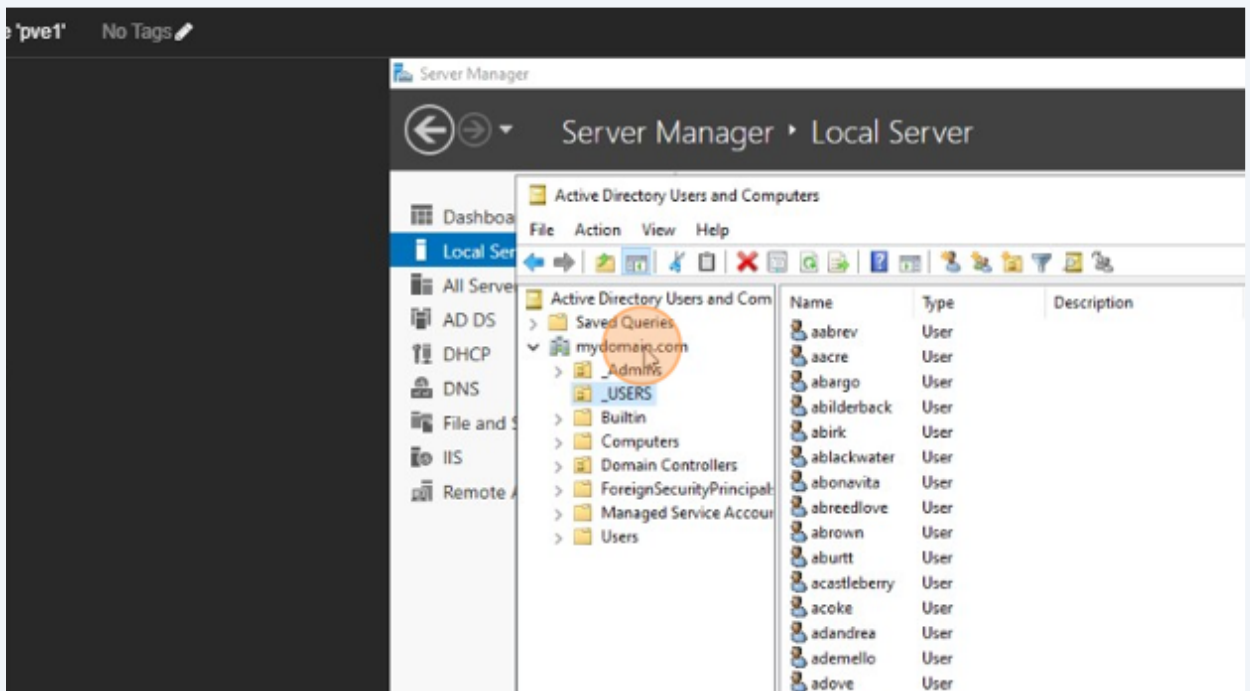

78 Click here.

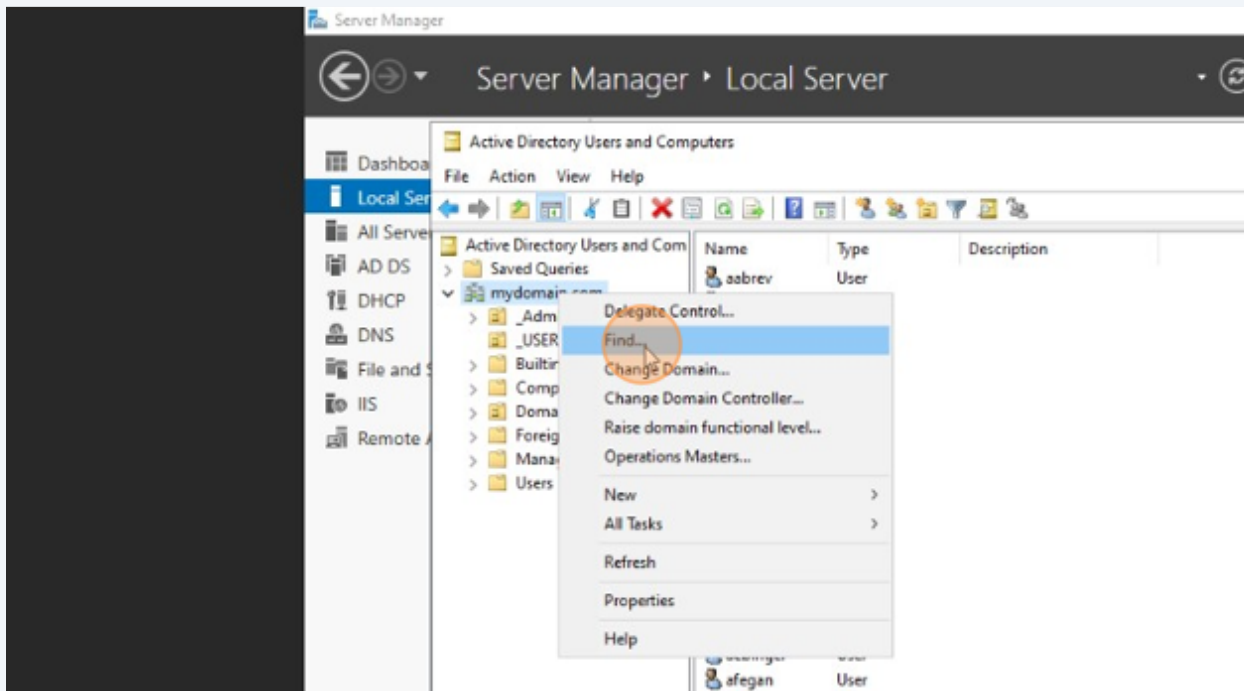

79 Type "Search yourself"

80 Click here.

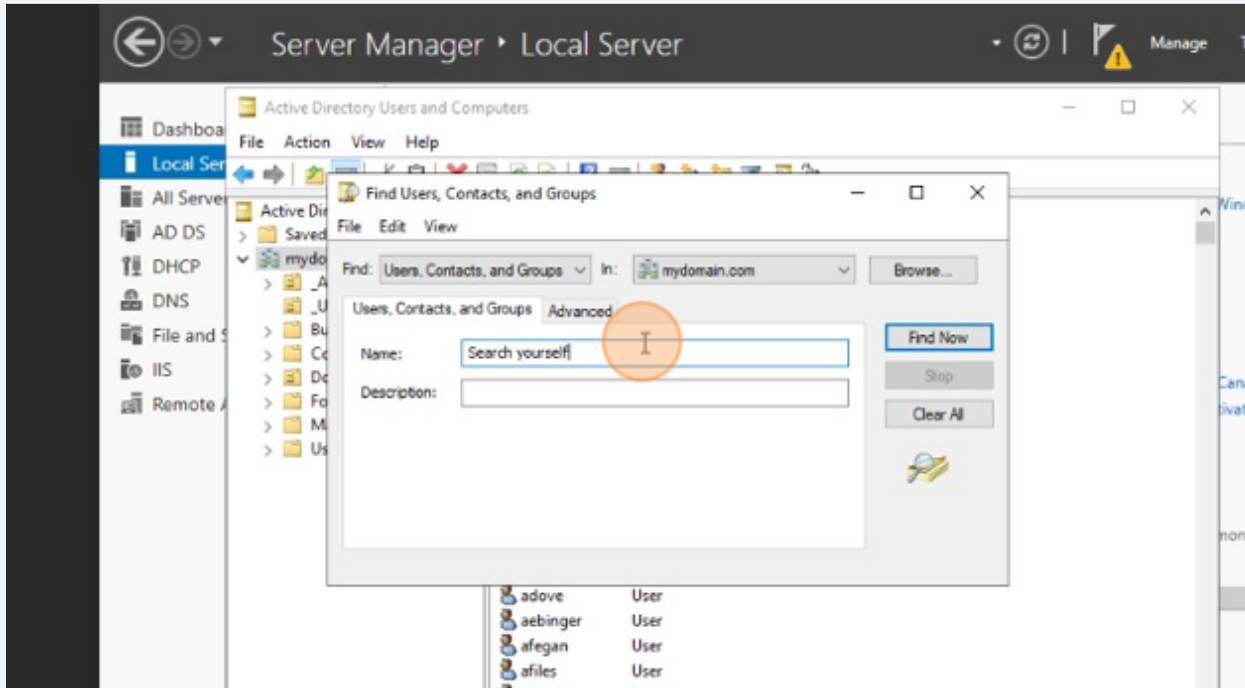

81 Type "Arsenio Brown"

82 Click here.

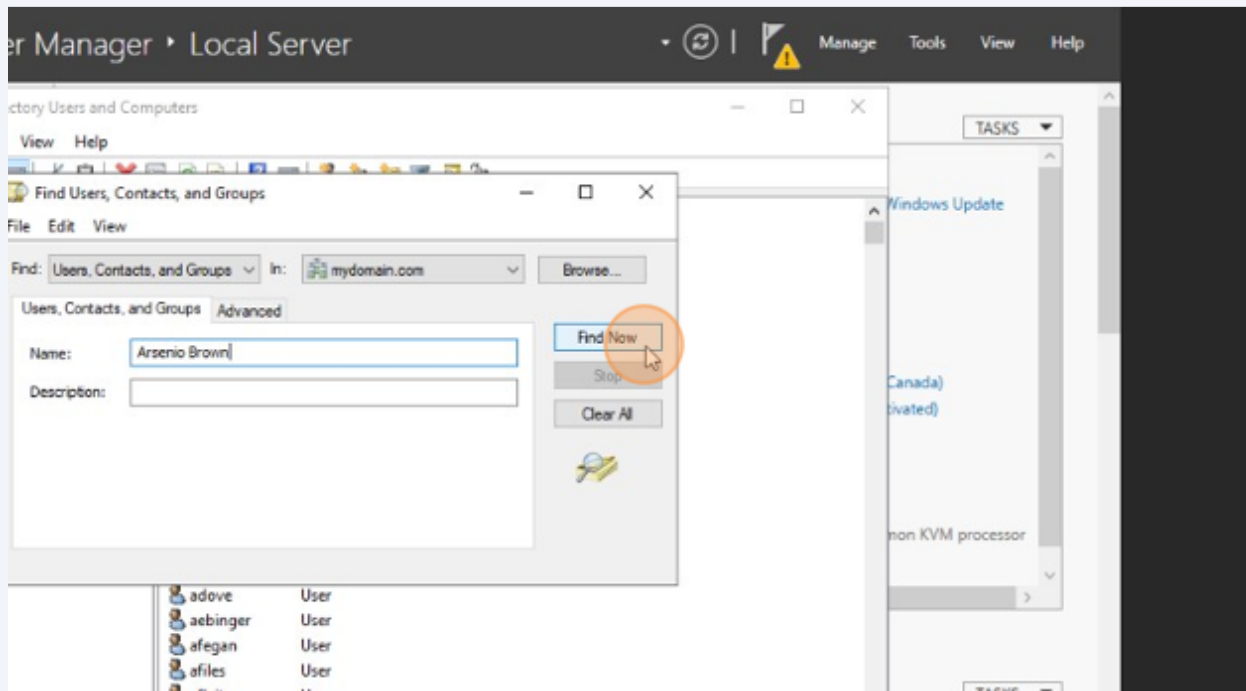

83 Double-click here.

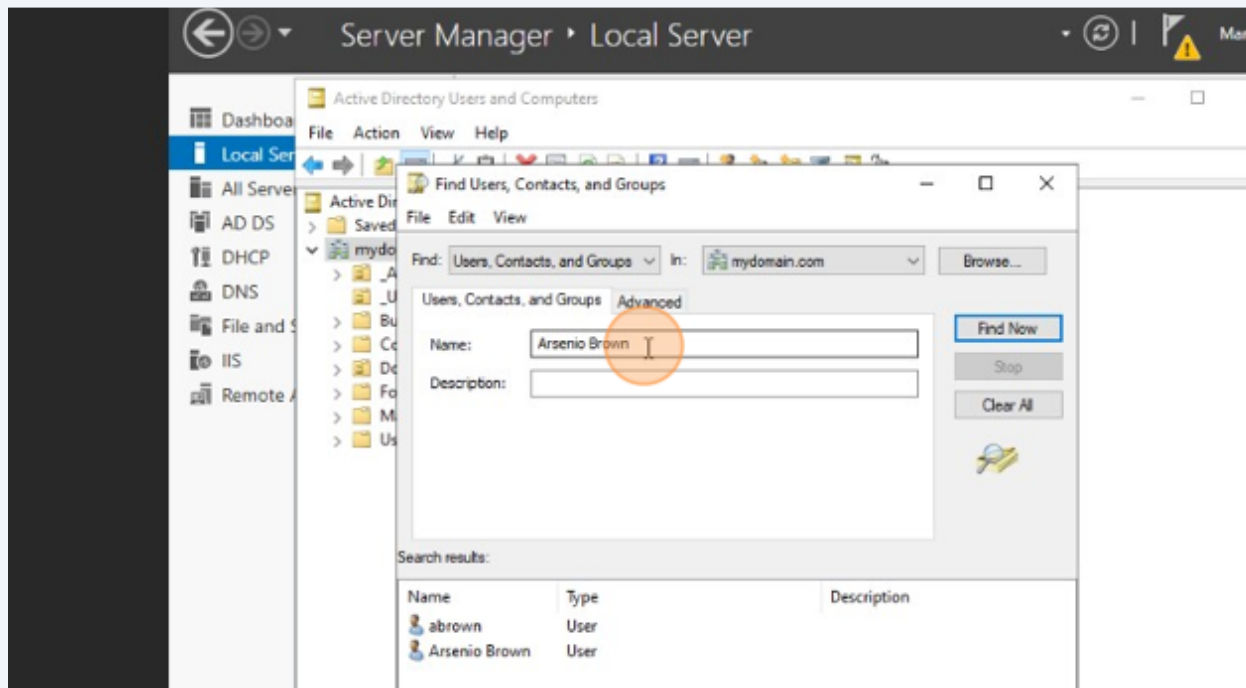

84 Type

85 Click here.

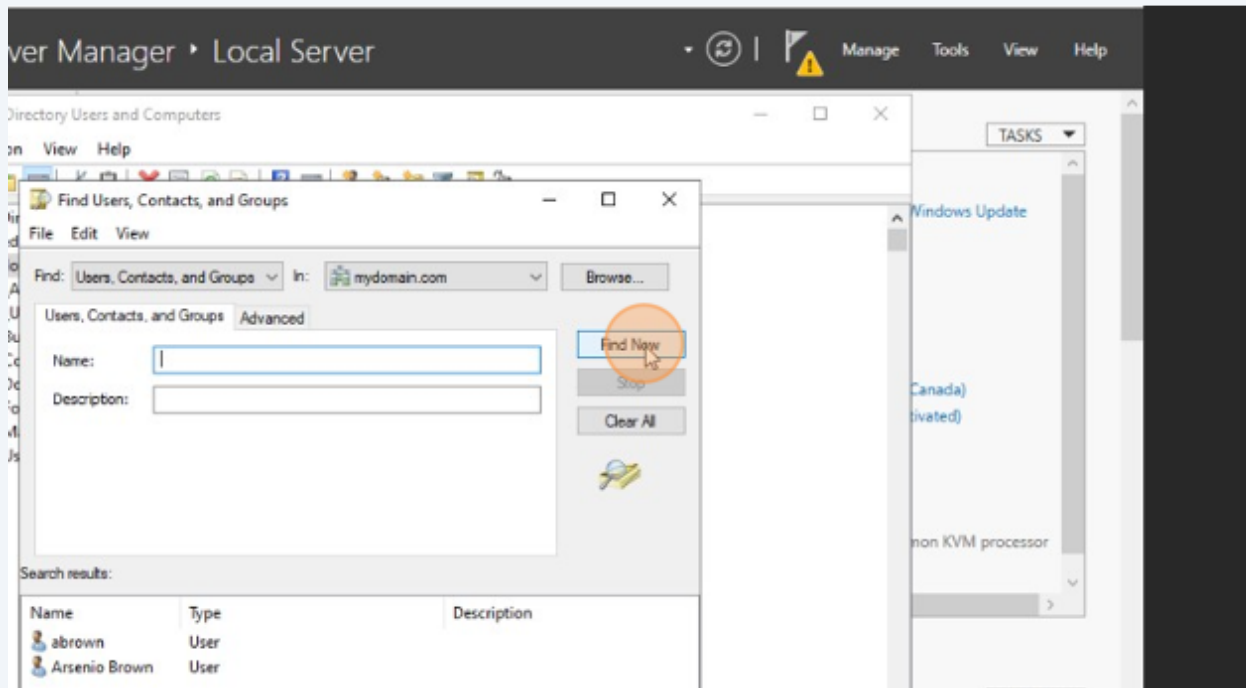

86 Click here.

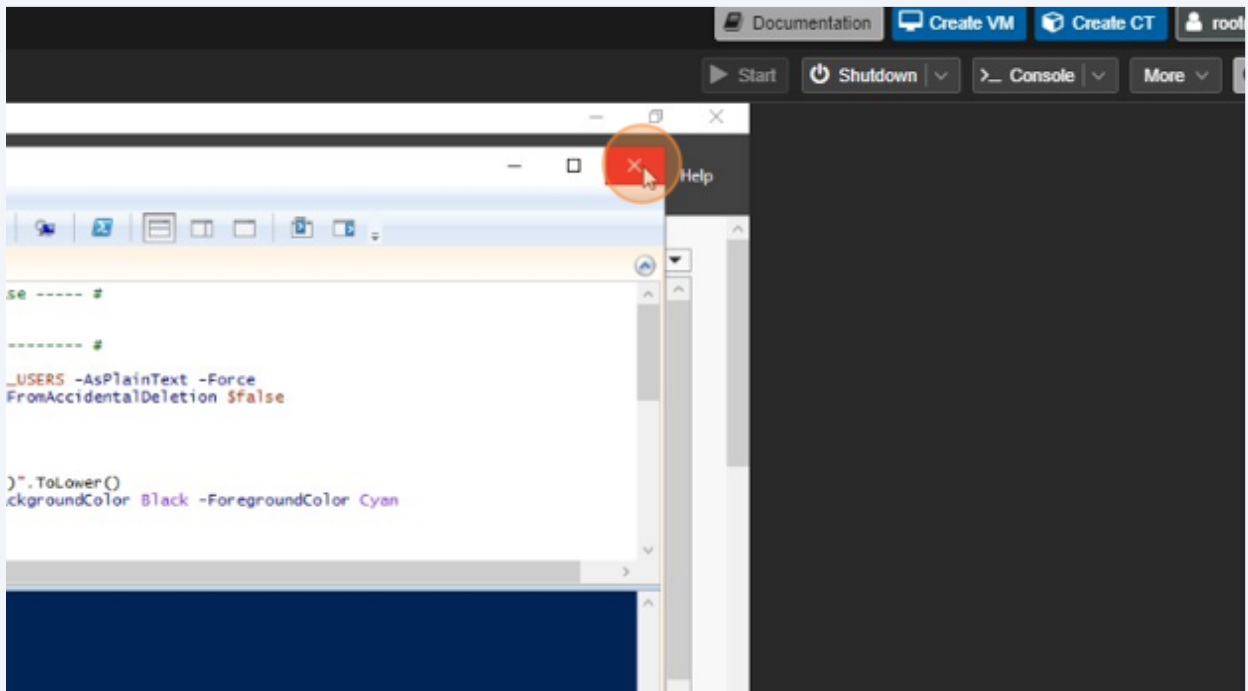

87 Click here.

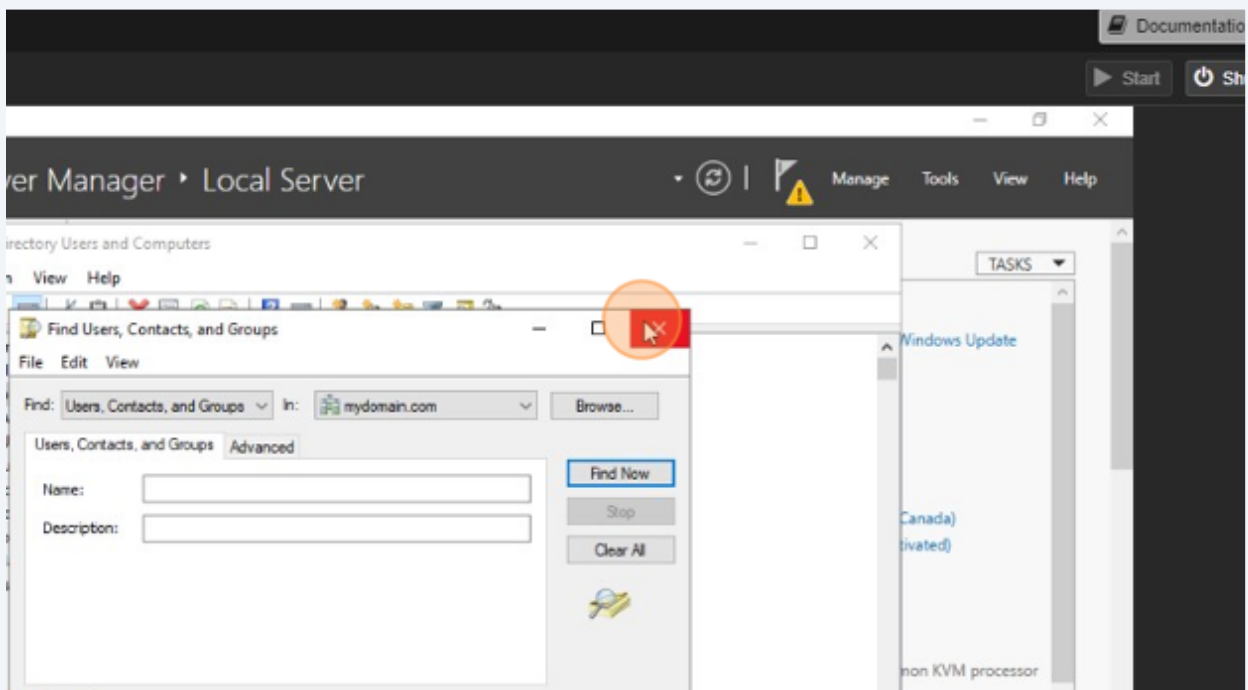

88 Click here.

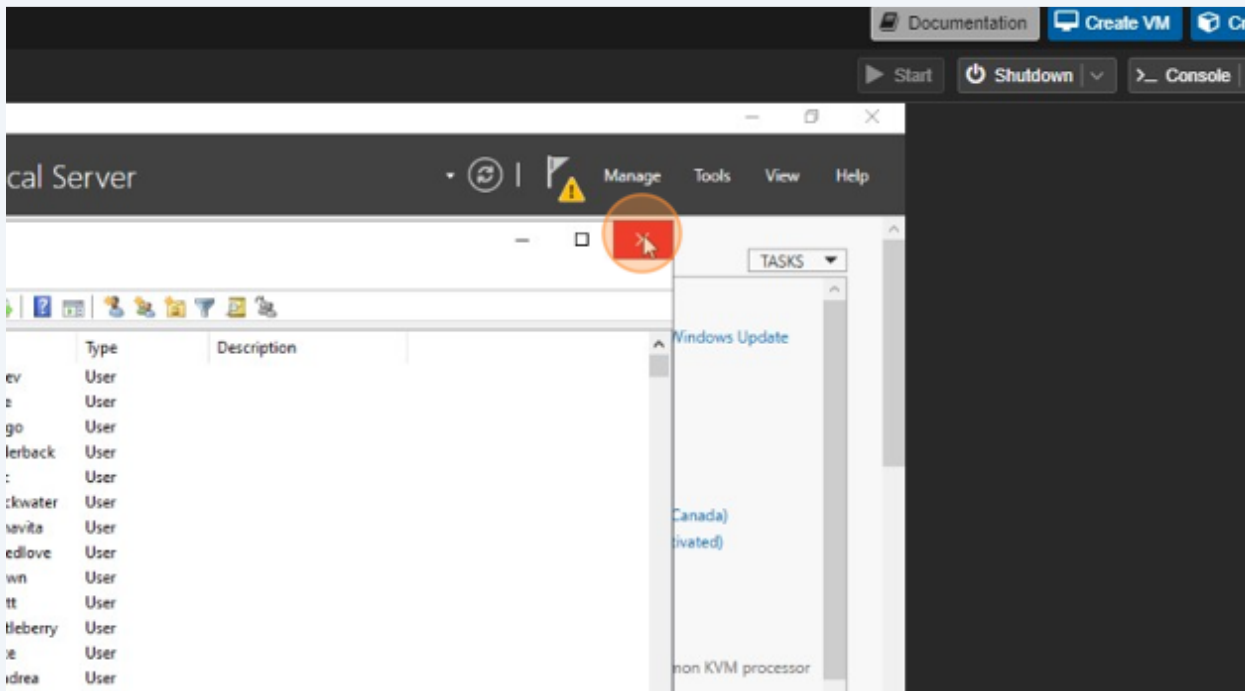

89 Right-click here.

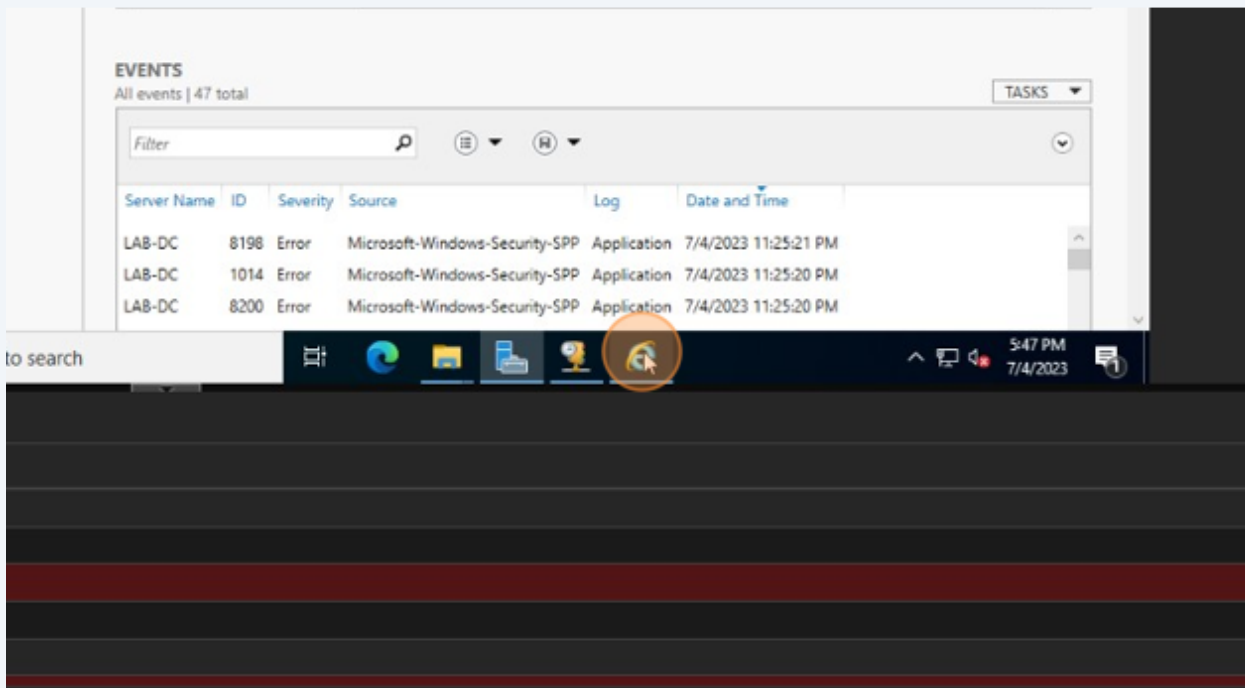



90 Click "106 (Windows10)"

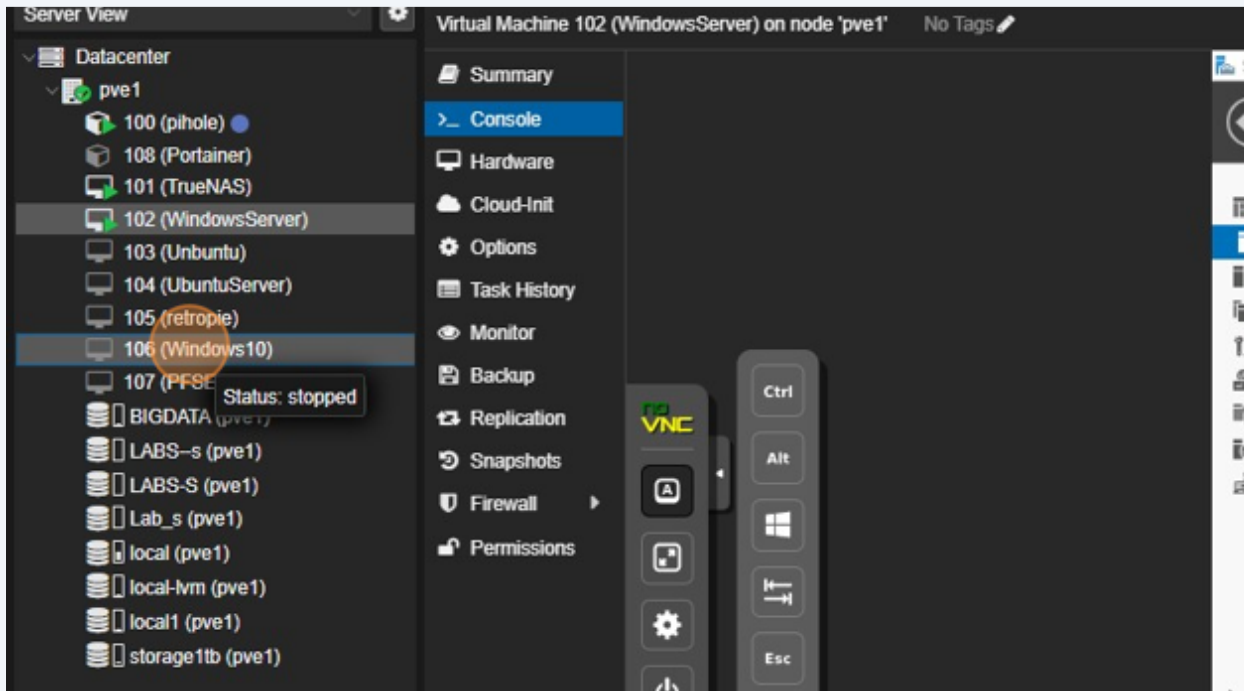

1 Navigate to Windows Server Install and server manager

2 Click here.

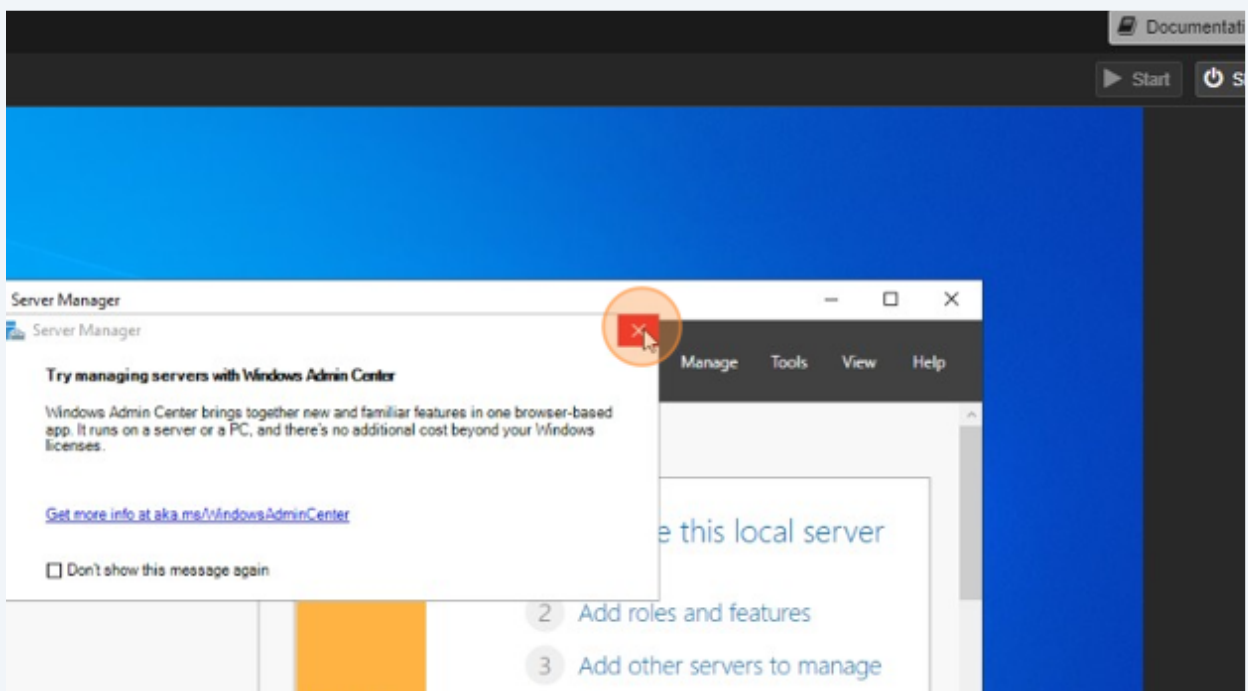

3 Click here.

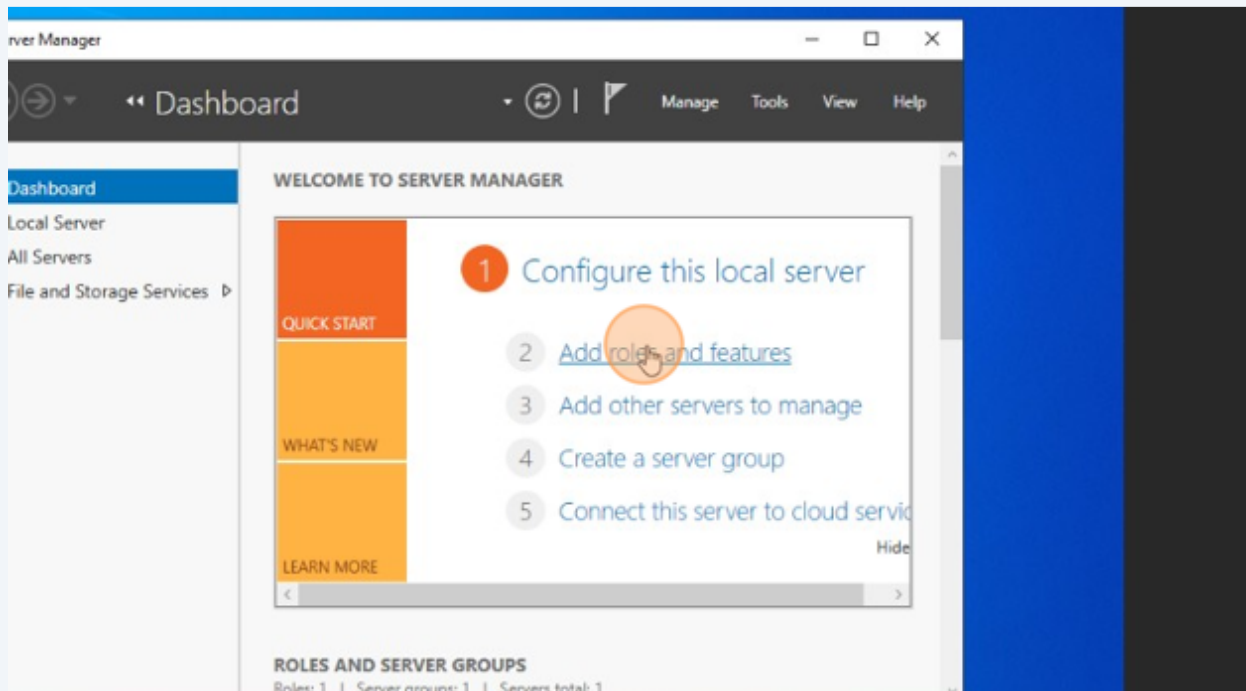

4 Click here.

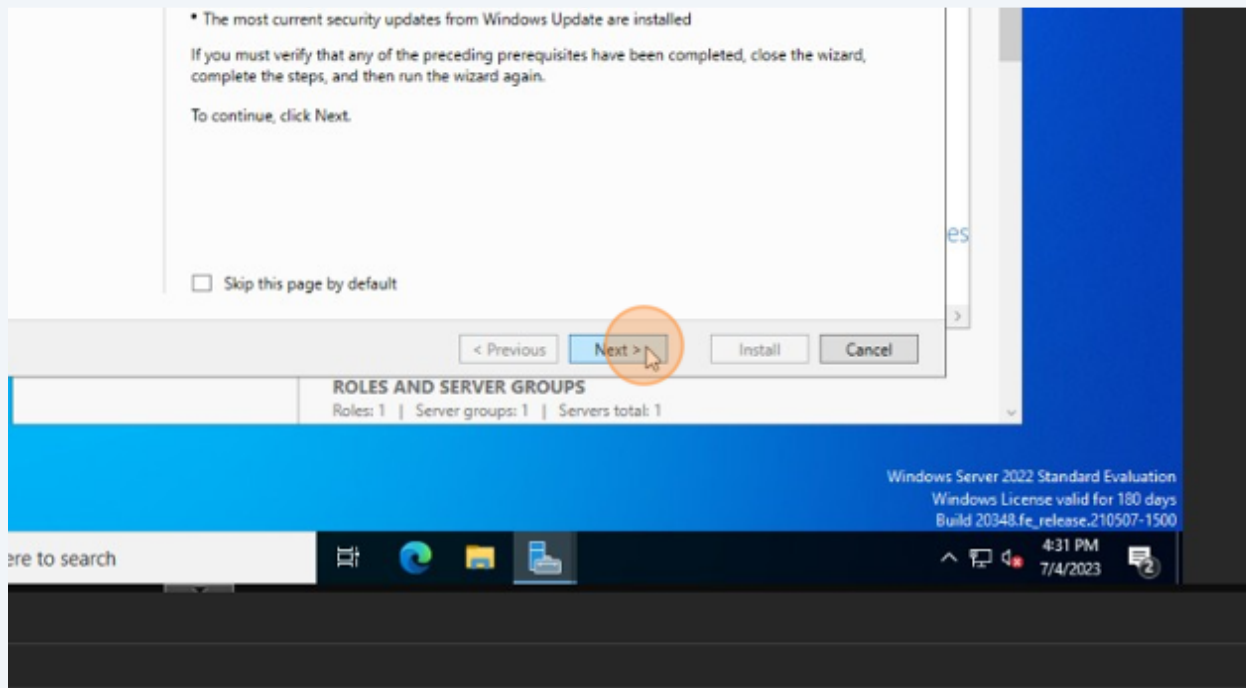

5 Click here.

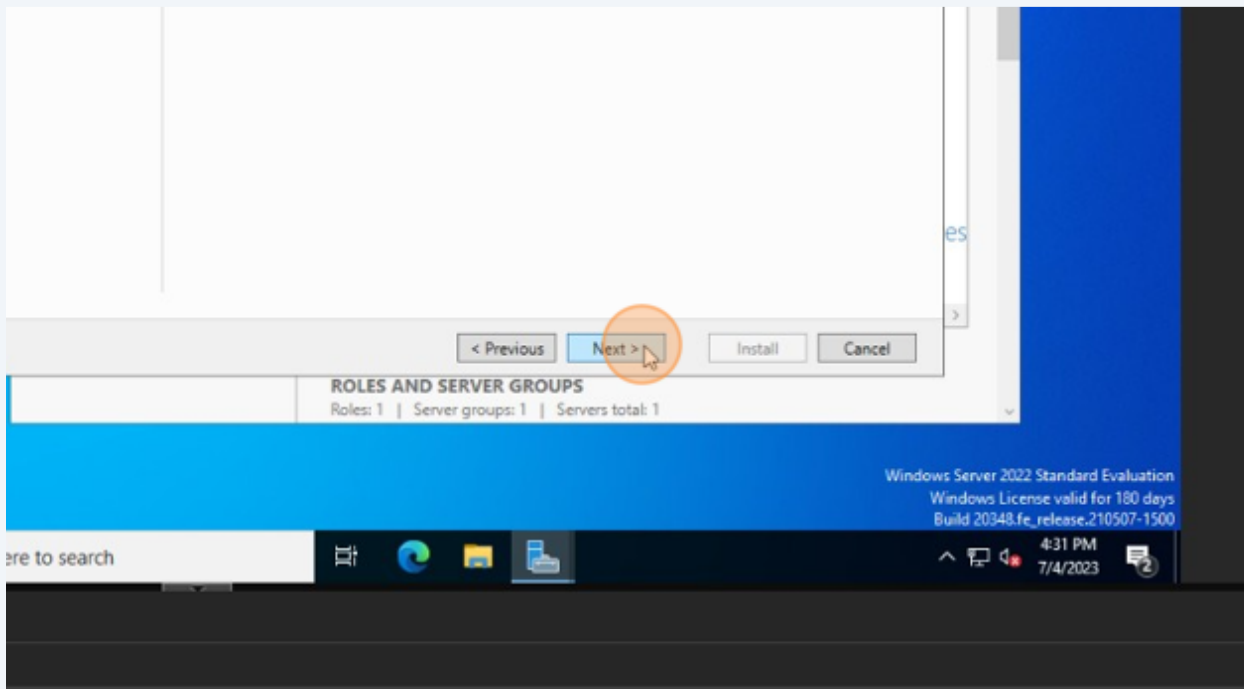

6 Click here.

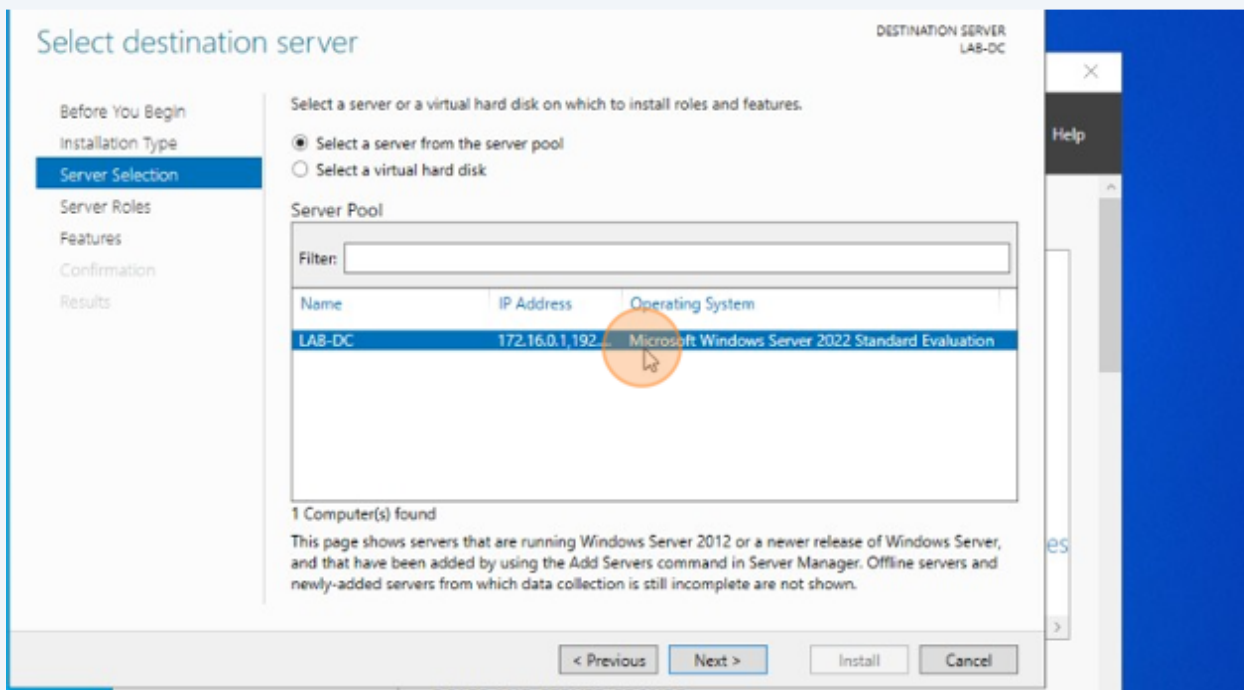

7 Click here.

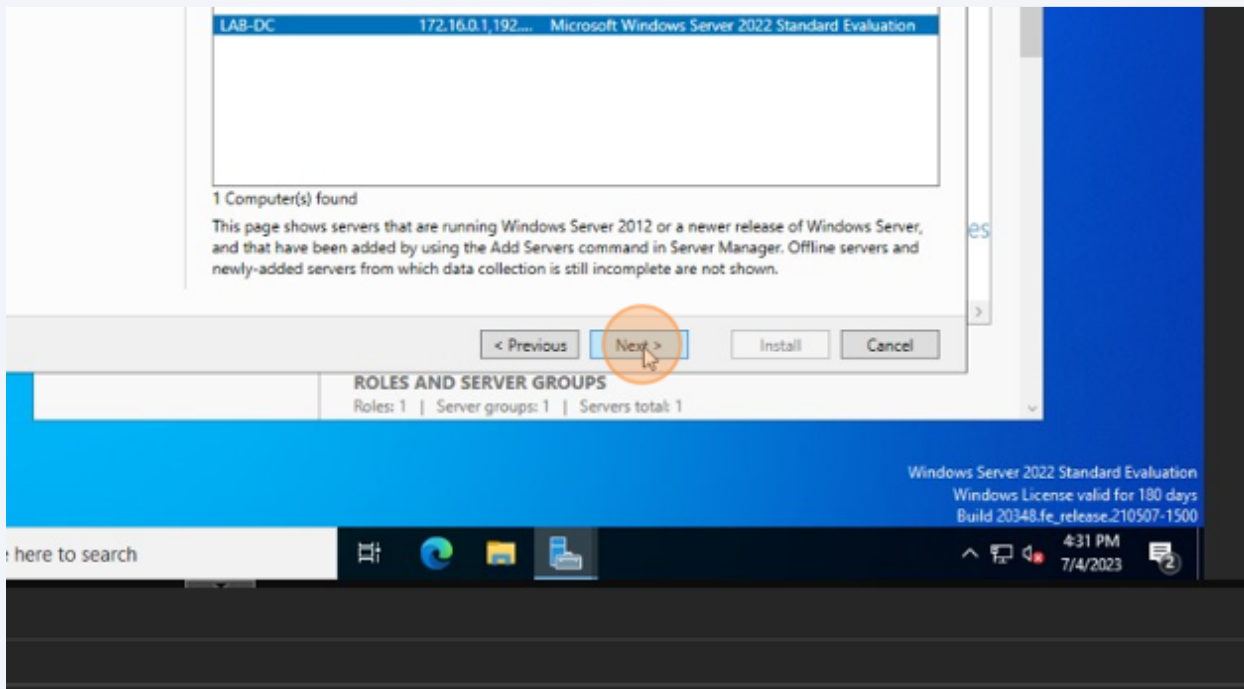

8 Click here.

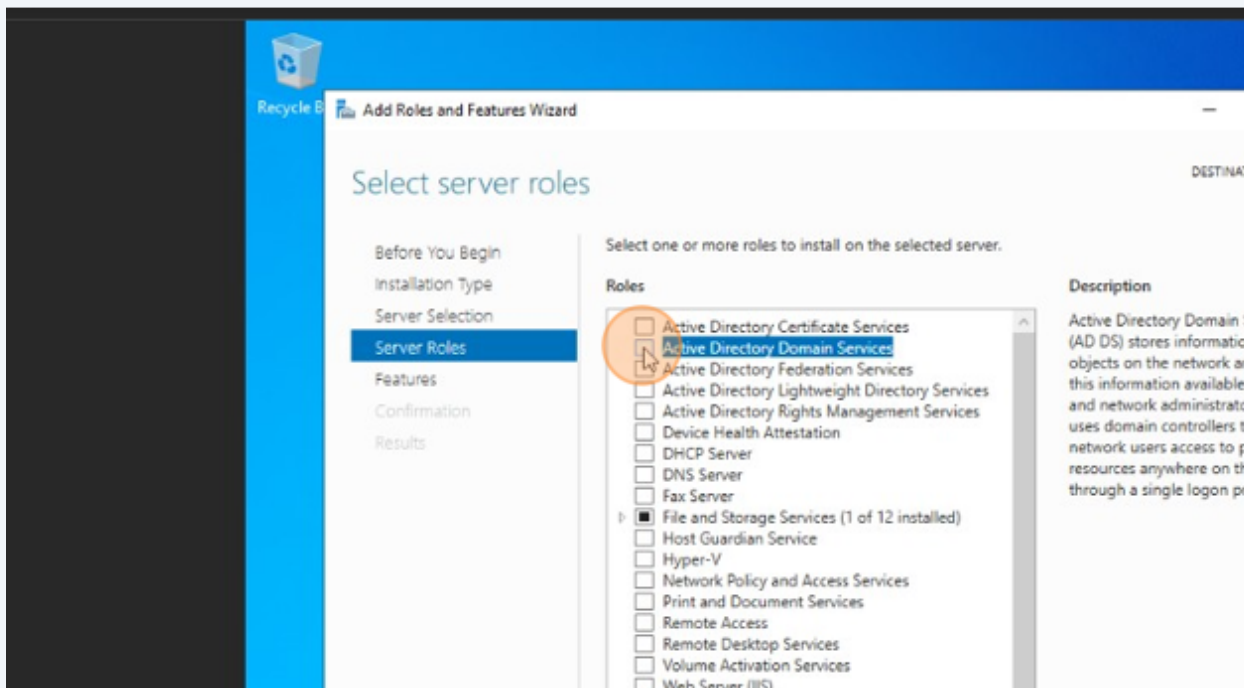

9 Click here.

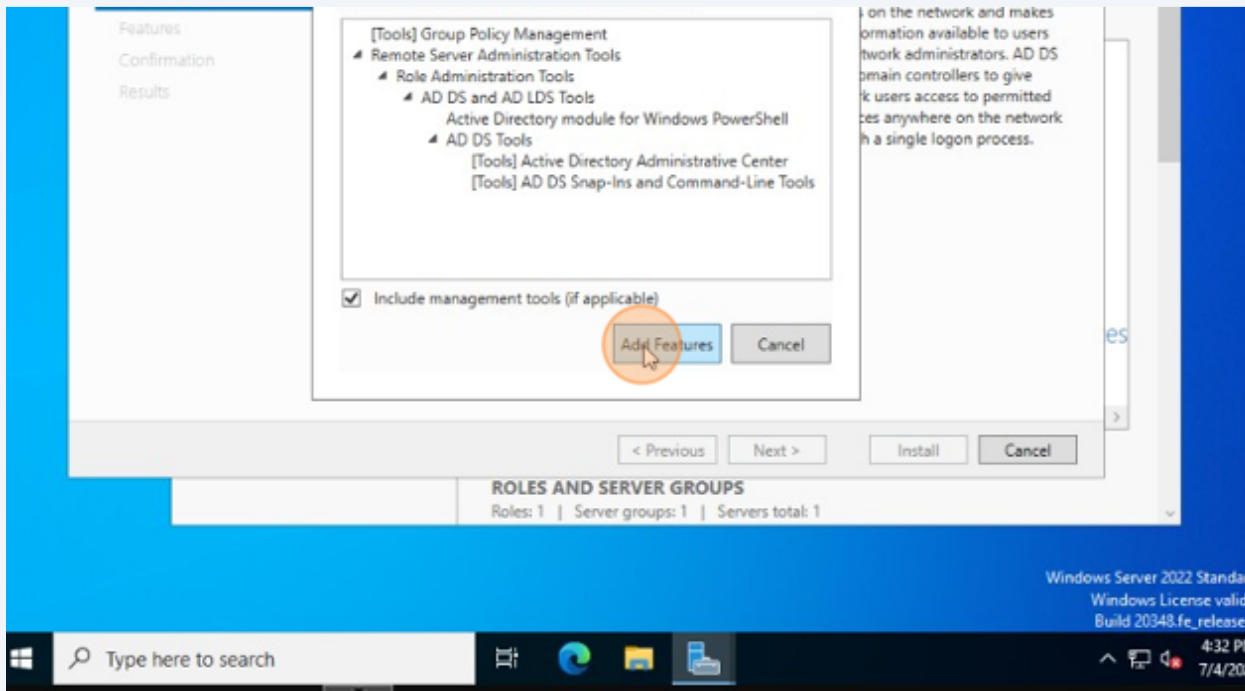

10 Click here.

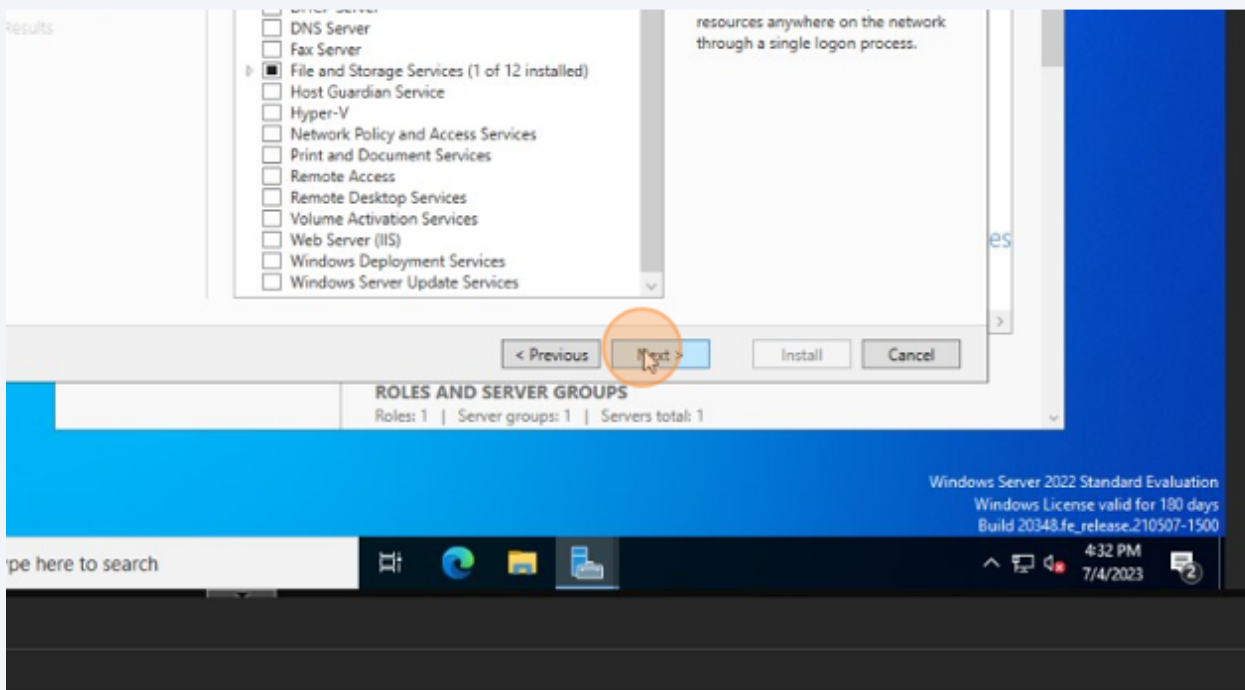

11 Click here.

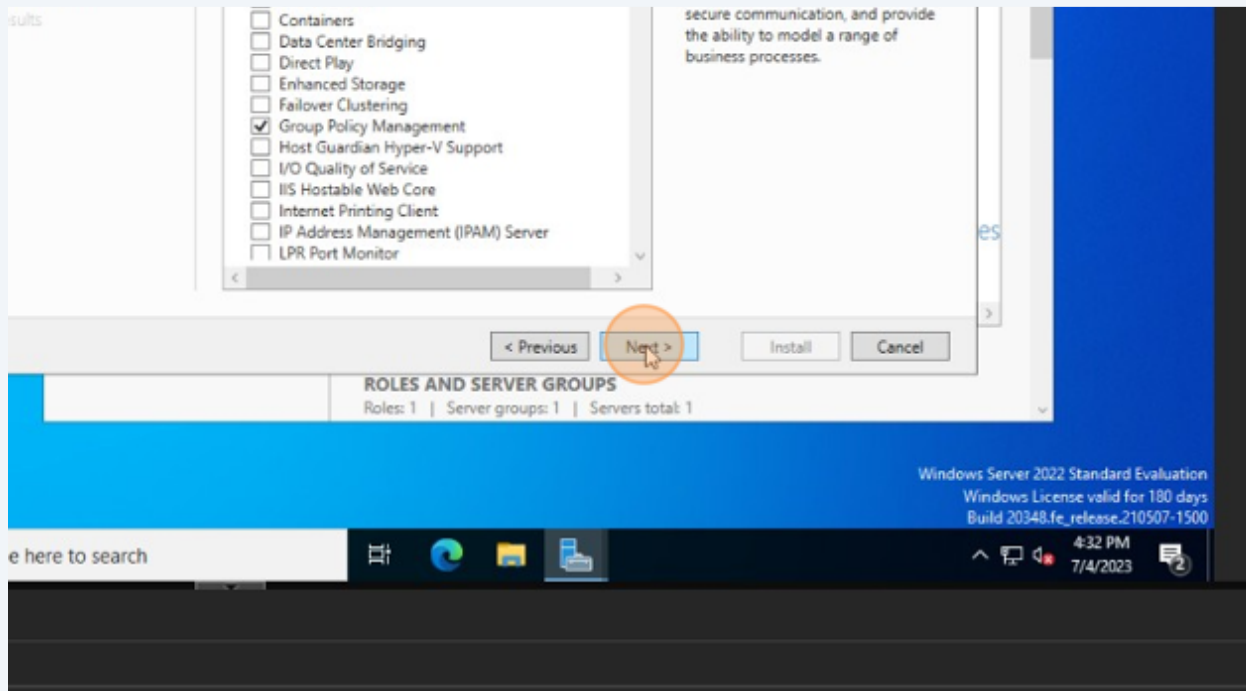

12 Click here.

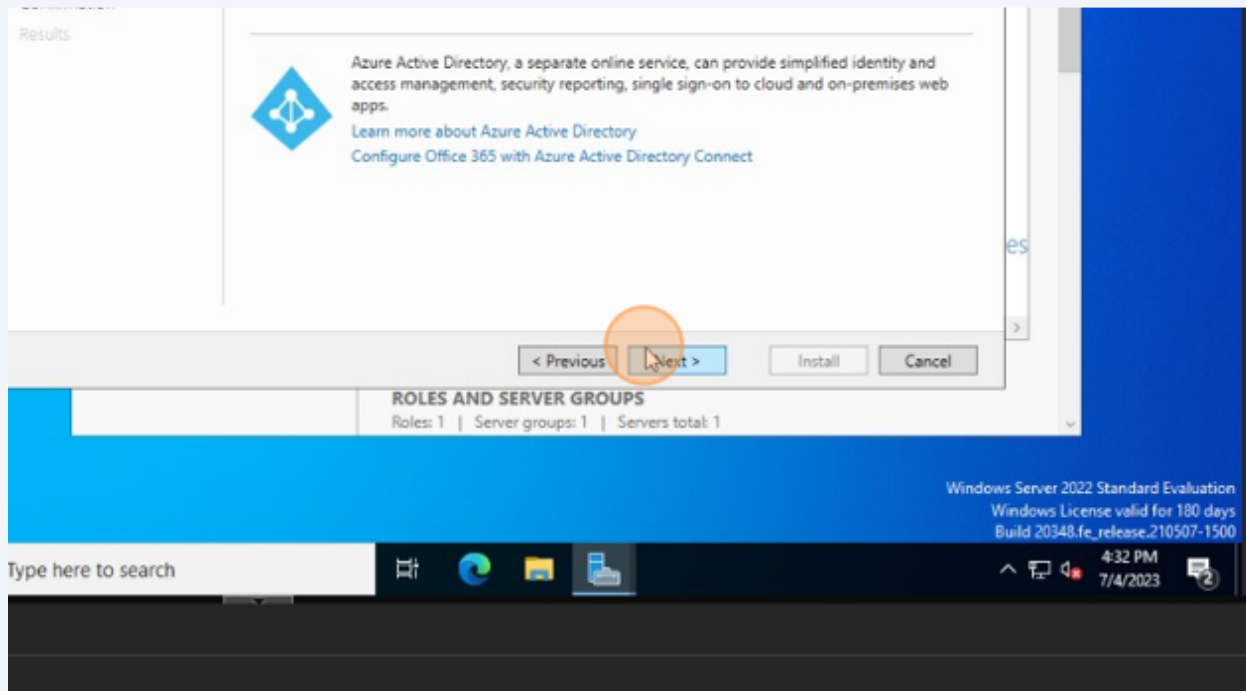

13 Click here.

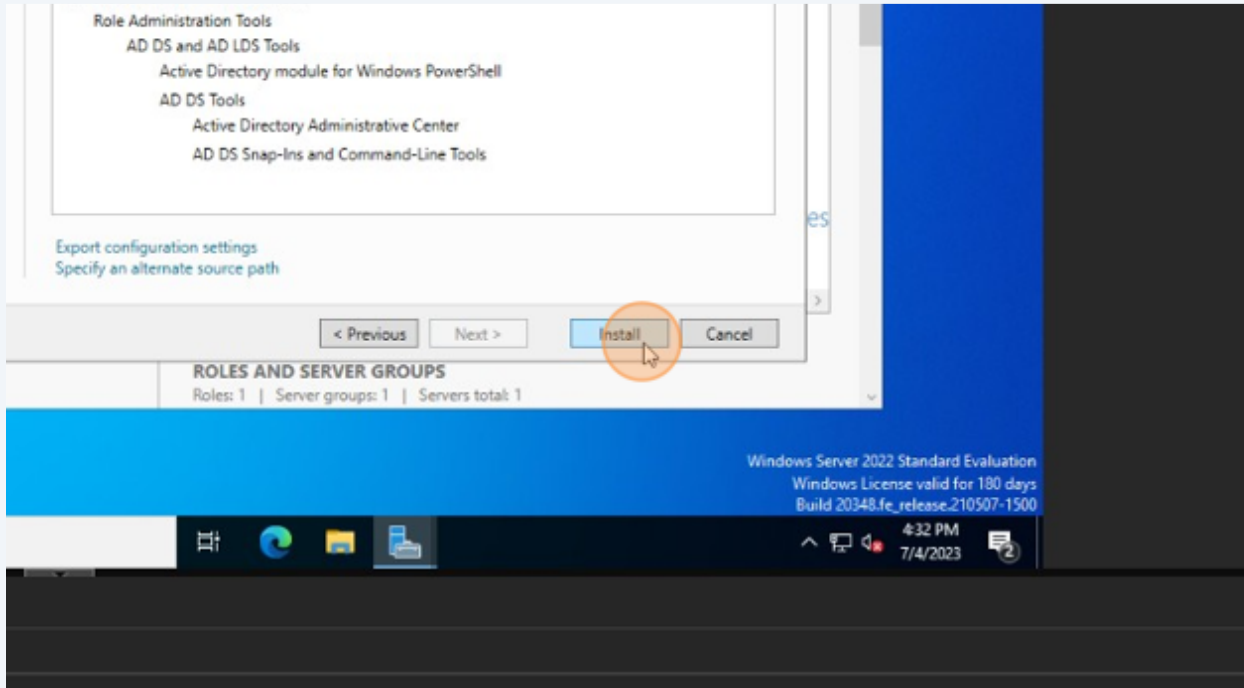

14 Click here.

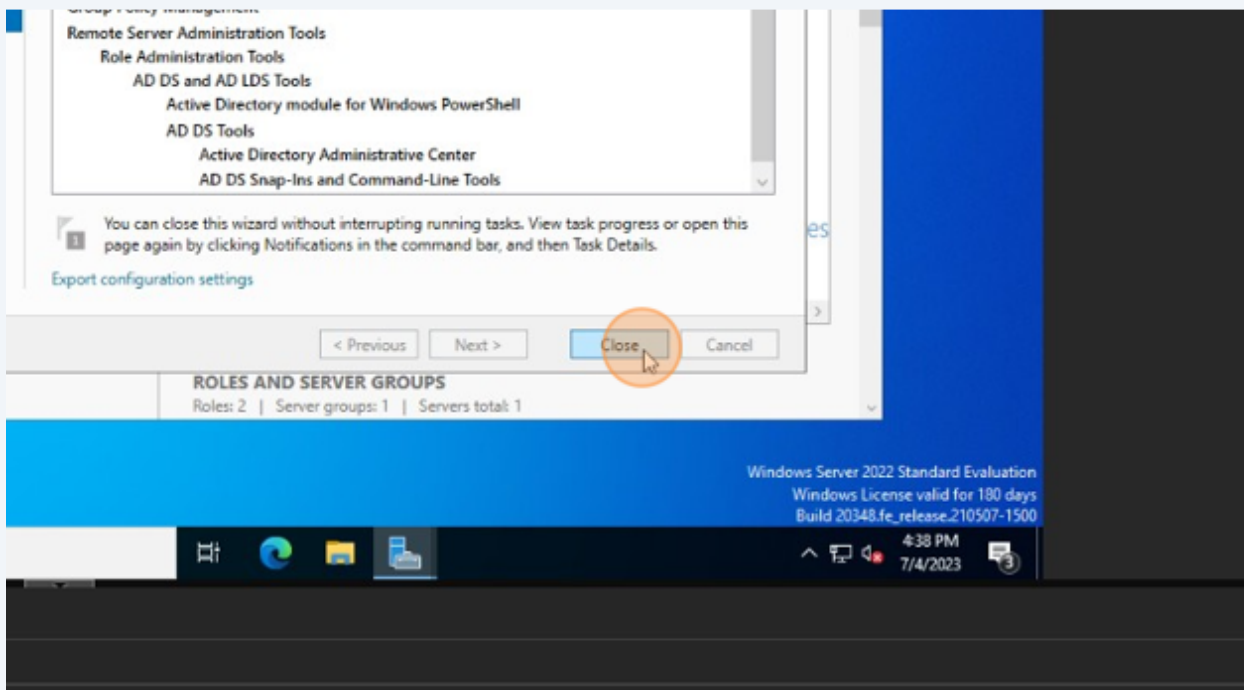



15 Click here.

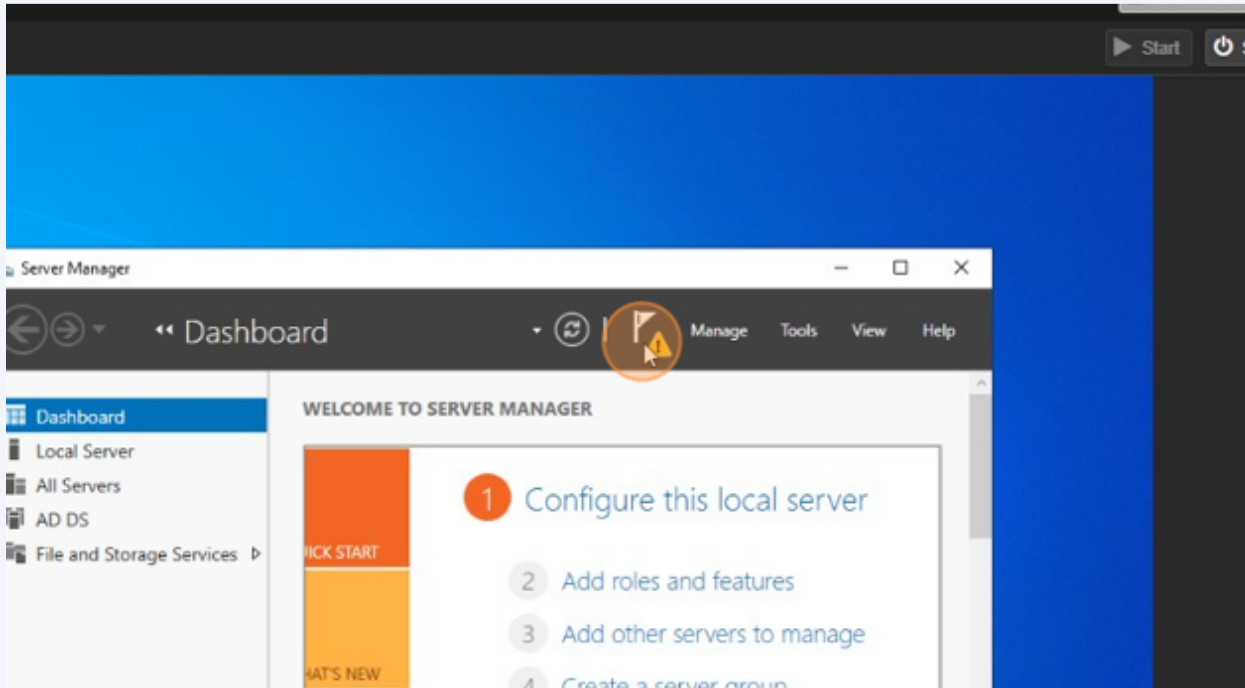

16 Click here.

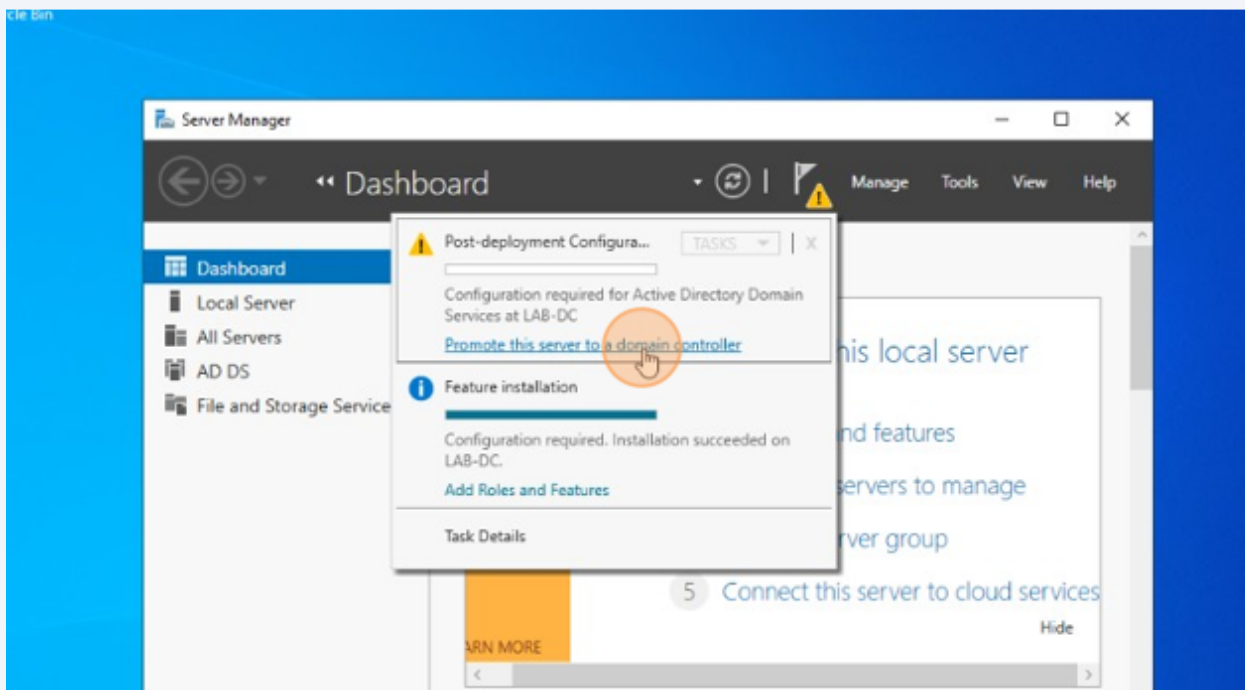

17 Click here.

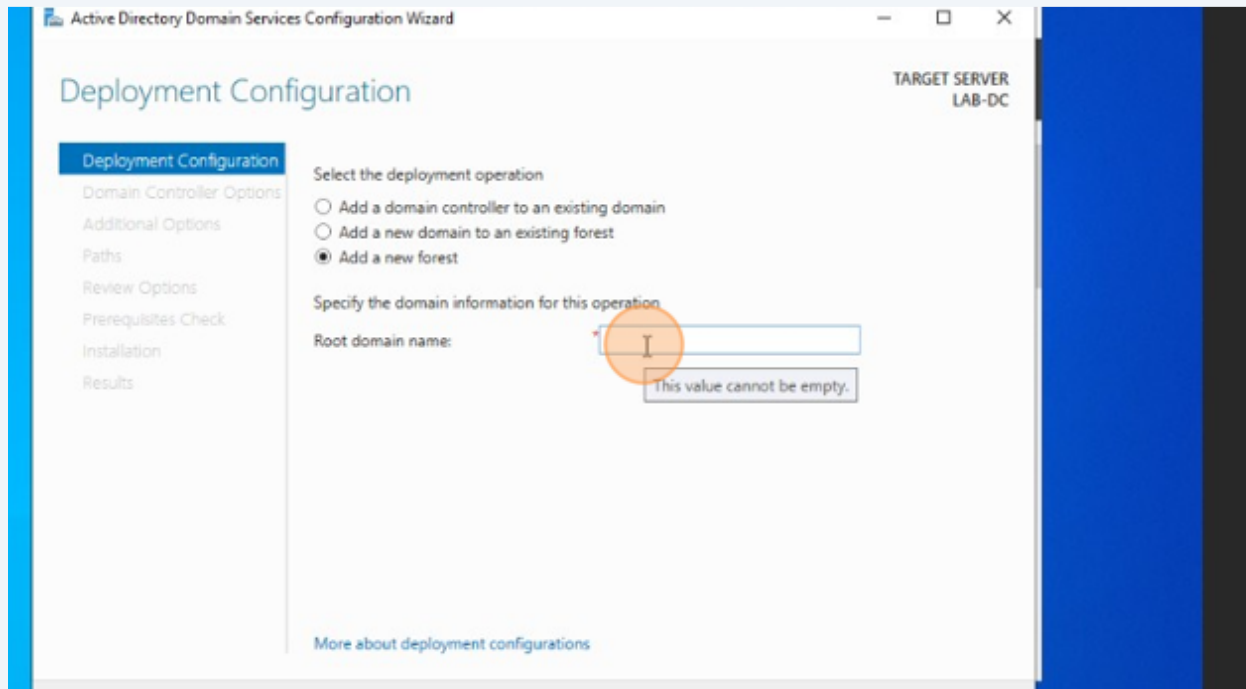

18 Type "mydomain.com"

19 Click here.

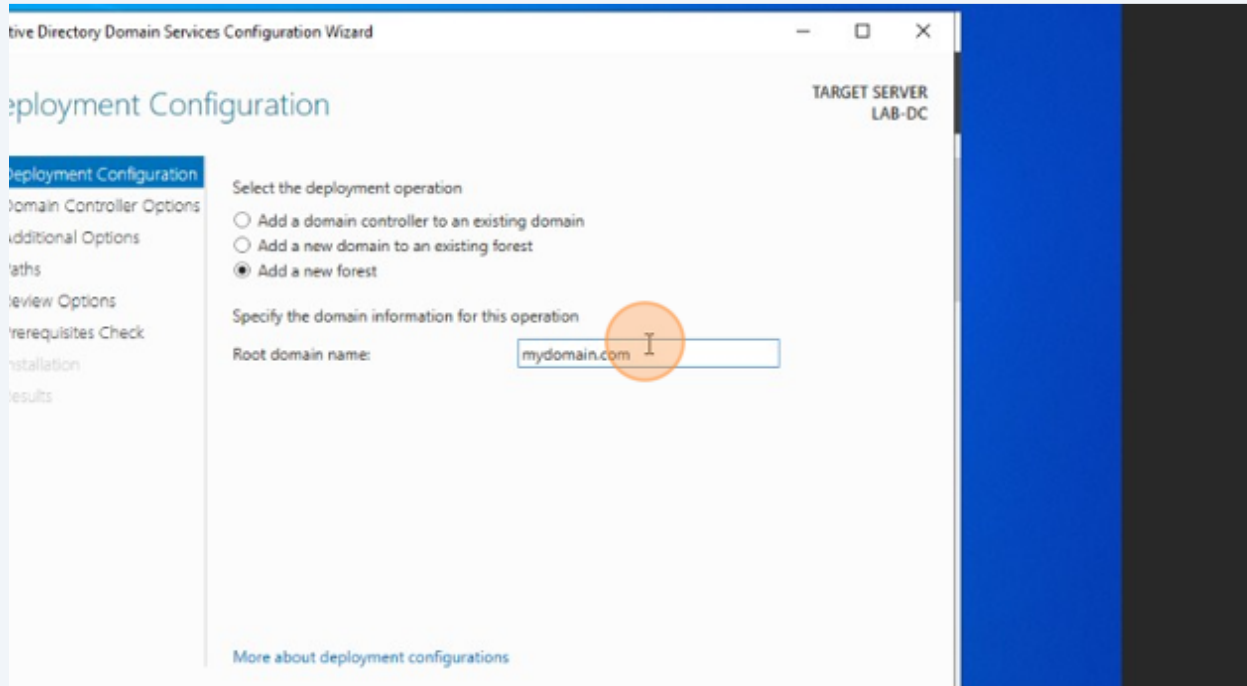

20 Click here.

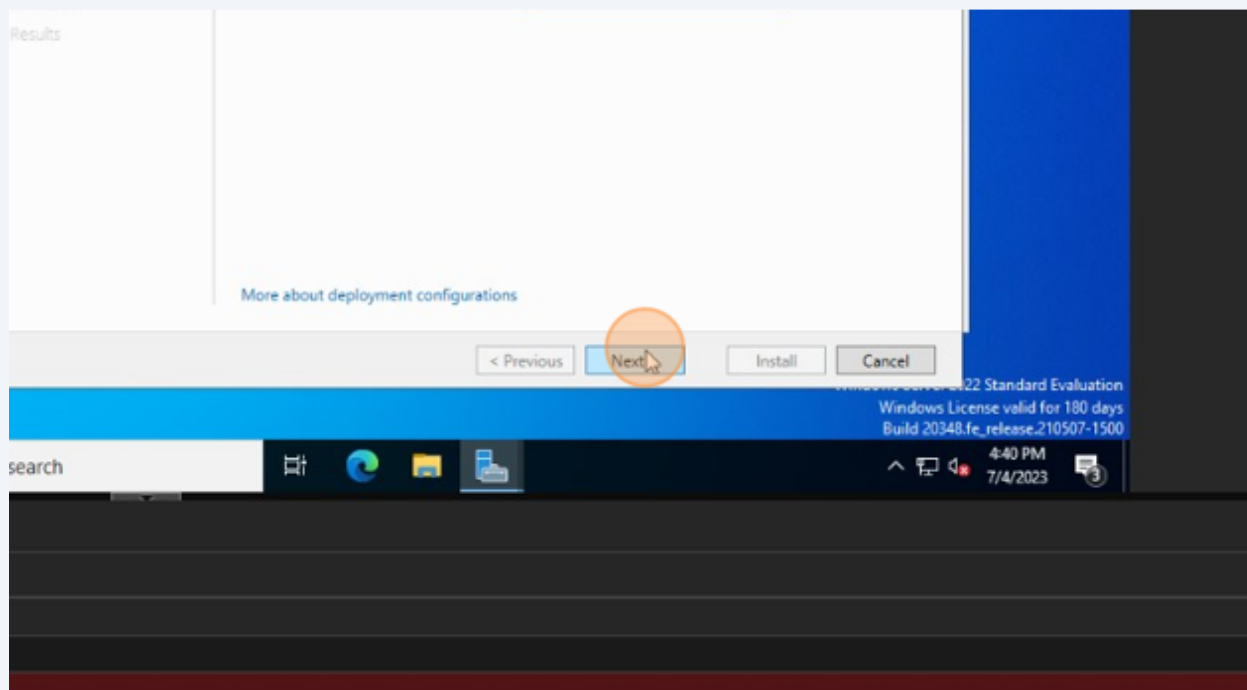

21 Click here.

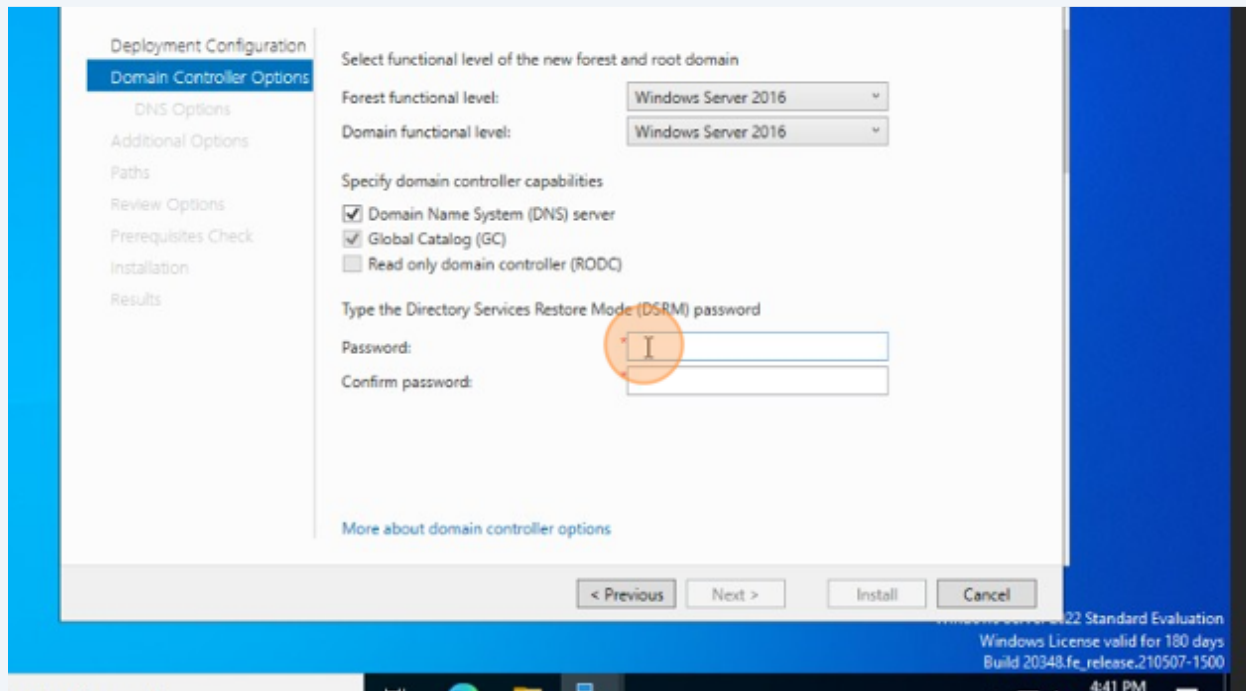

22 Type "Password1 **TAB** Password1"

23 Click here.

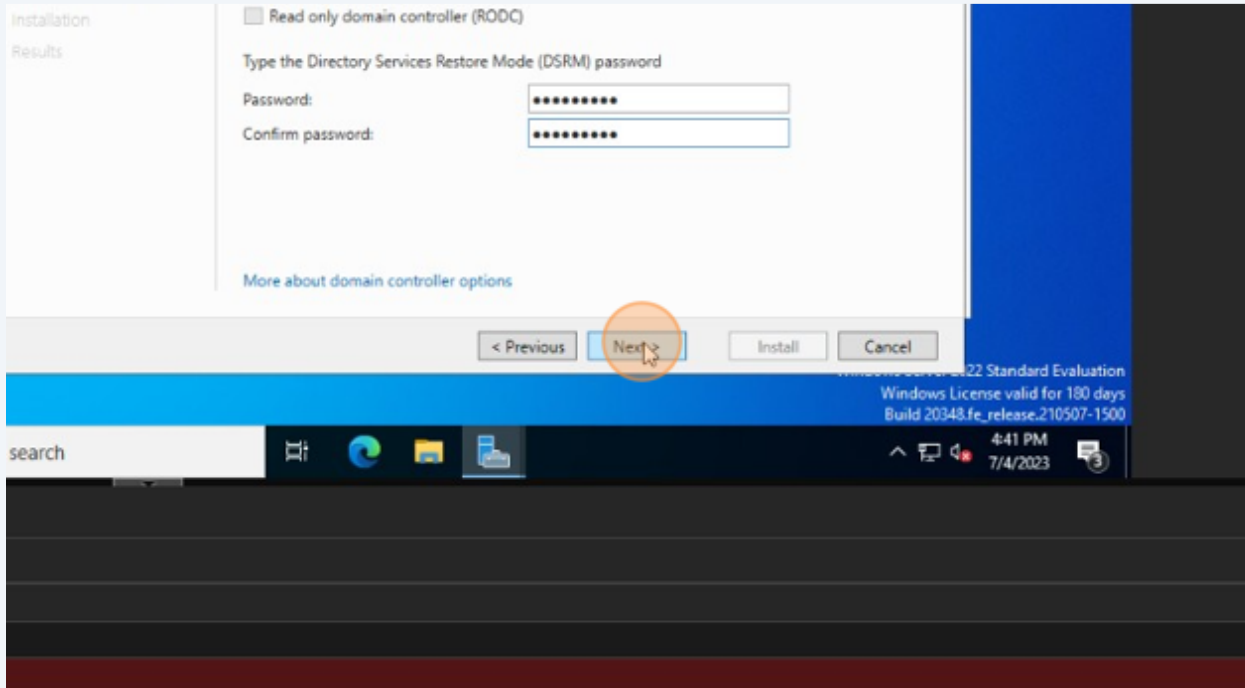

24 Click here.

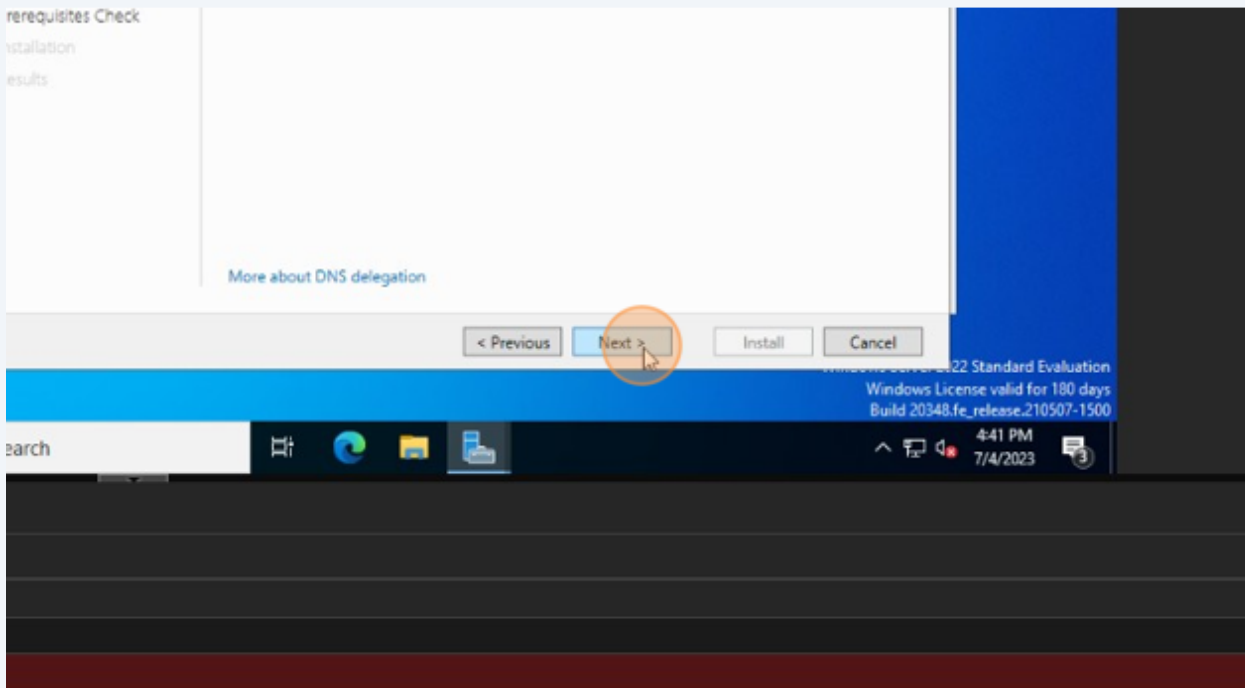

25 Click here.

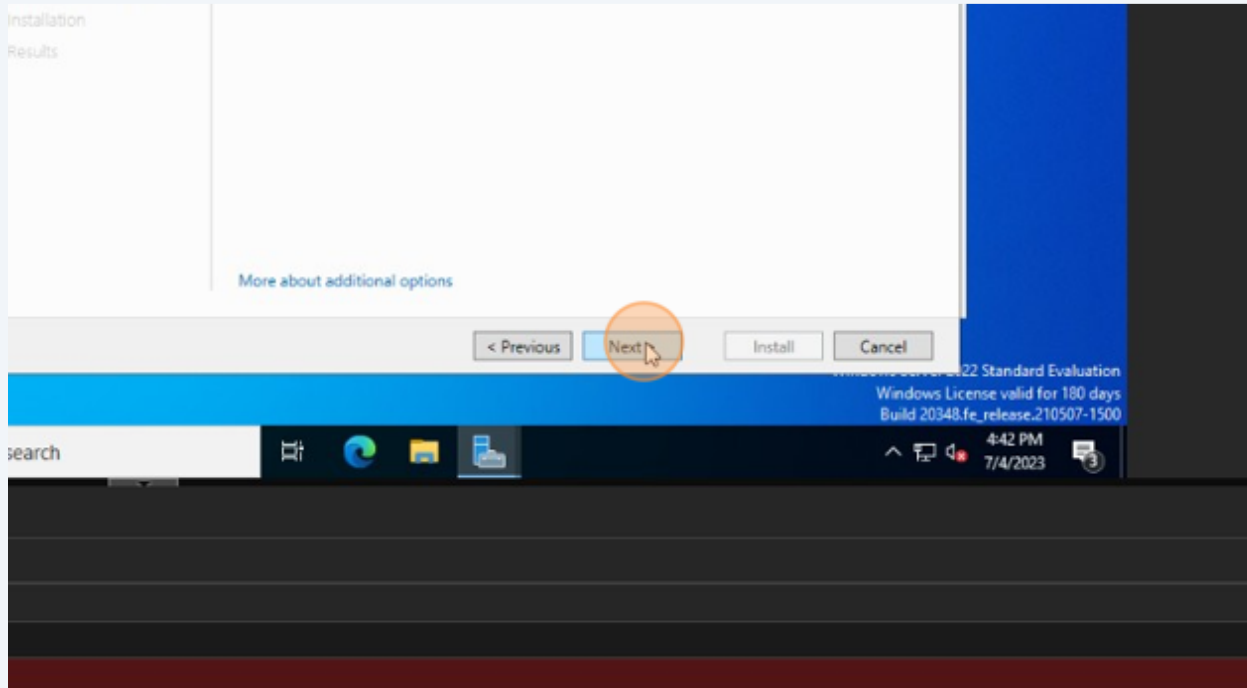

26 Click here.

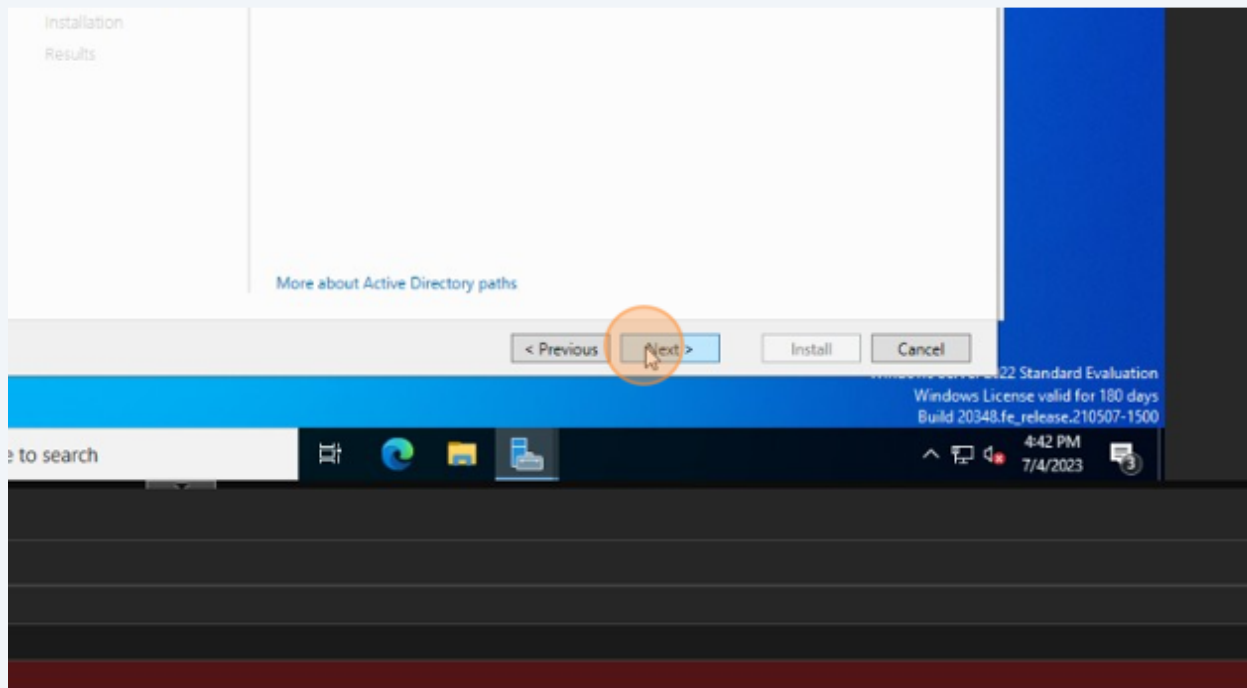

27 Click here.

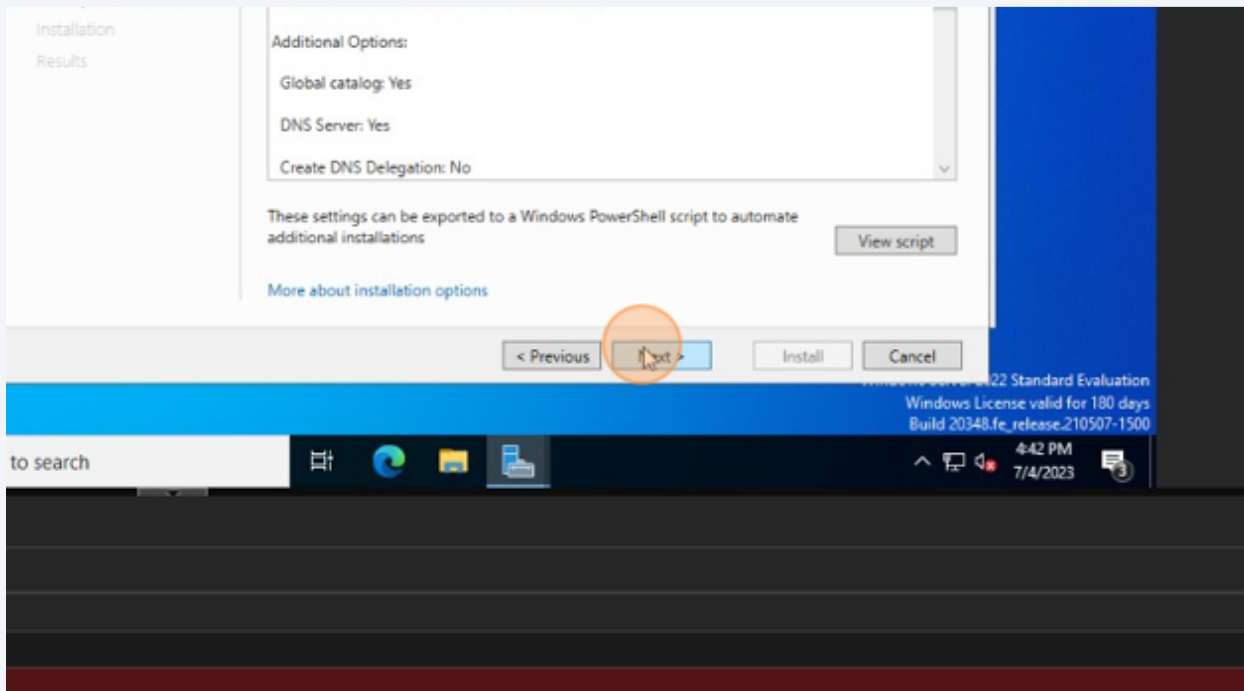

28 Click here.

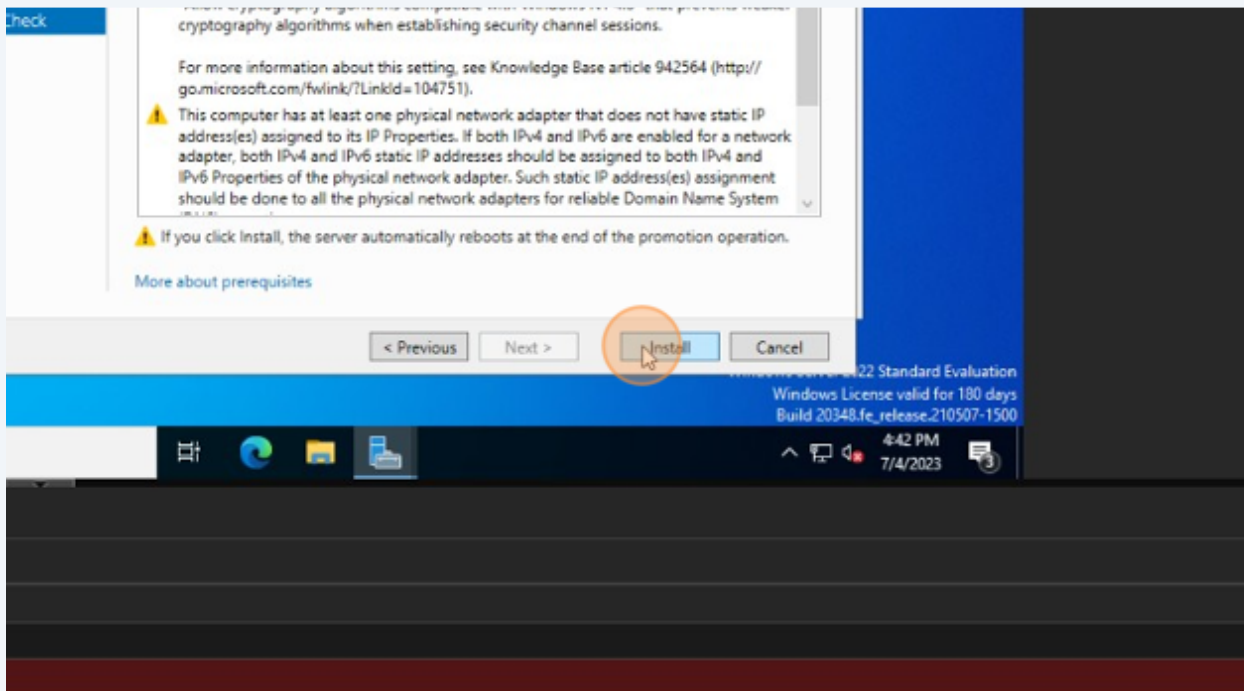

29 Click this image field.

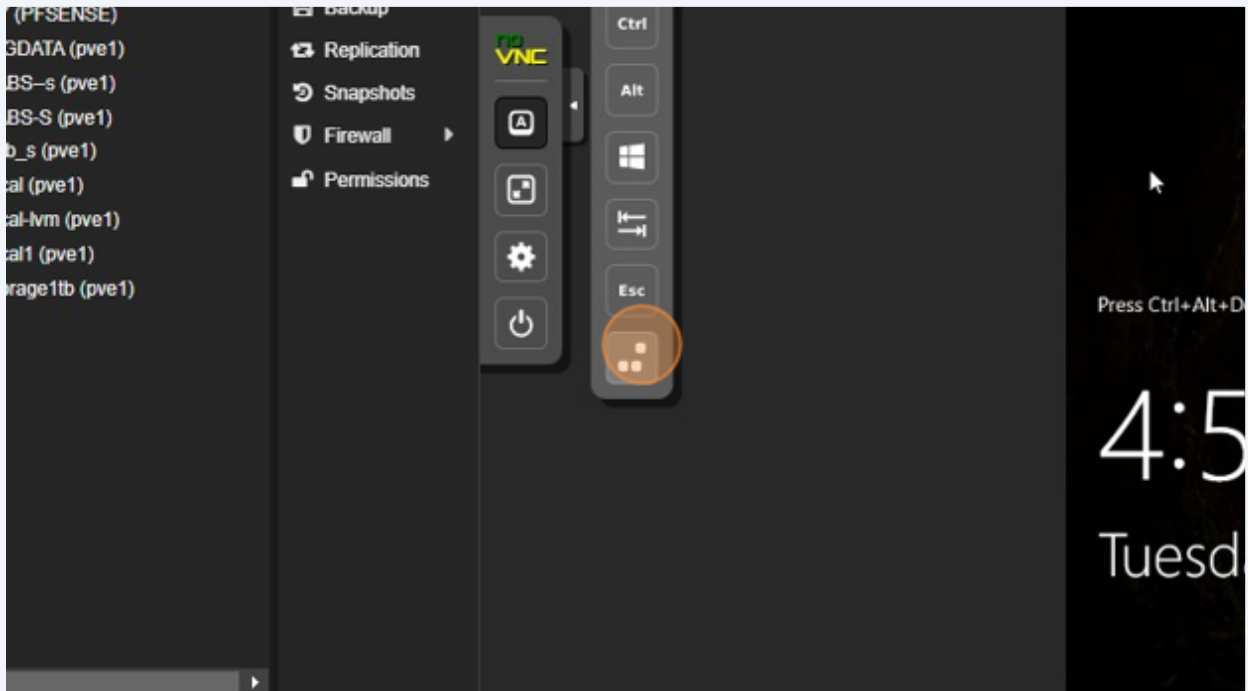

30 Type "Password1 **NUMLOCK END ENTER**"



31 Click here.

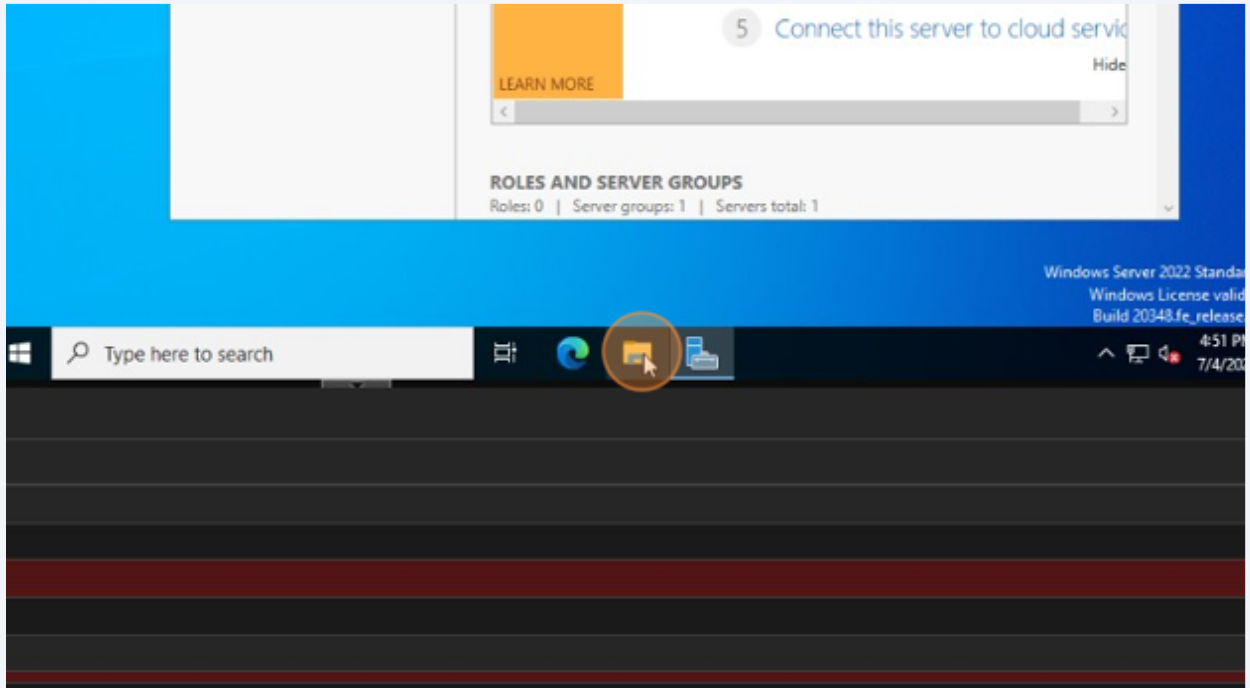

32 Click here.

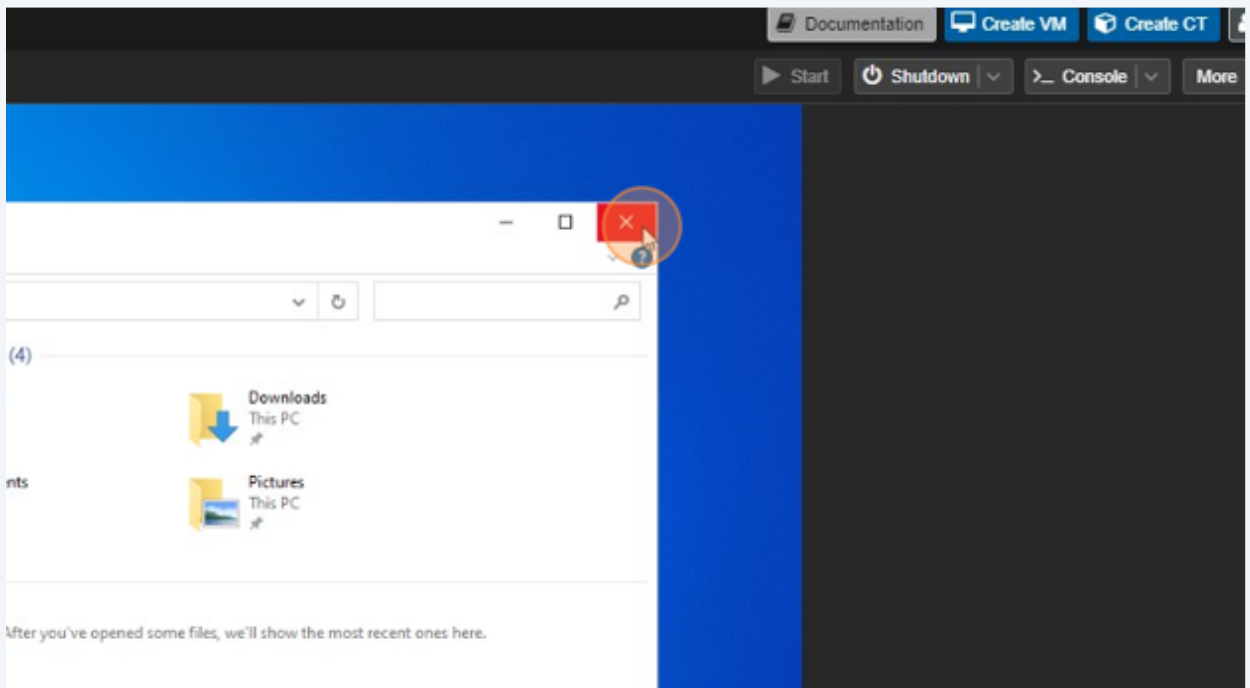

33 Click here.

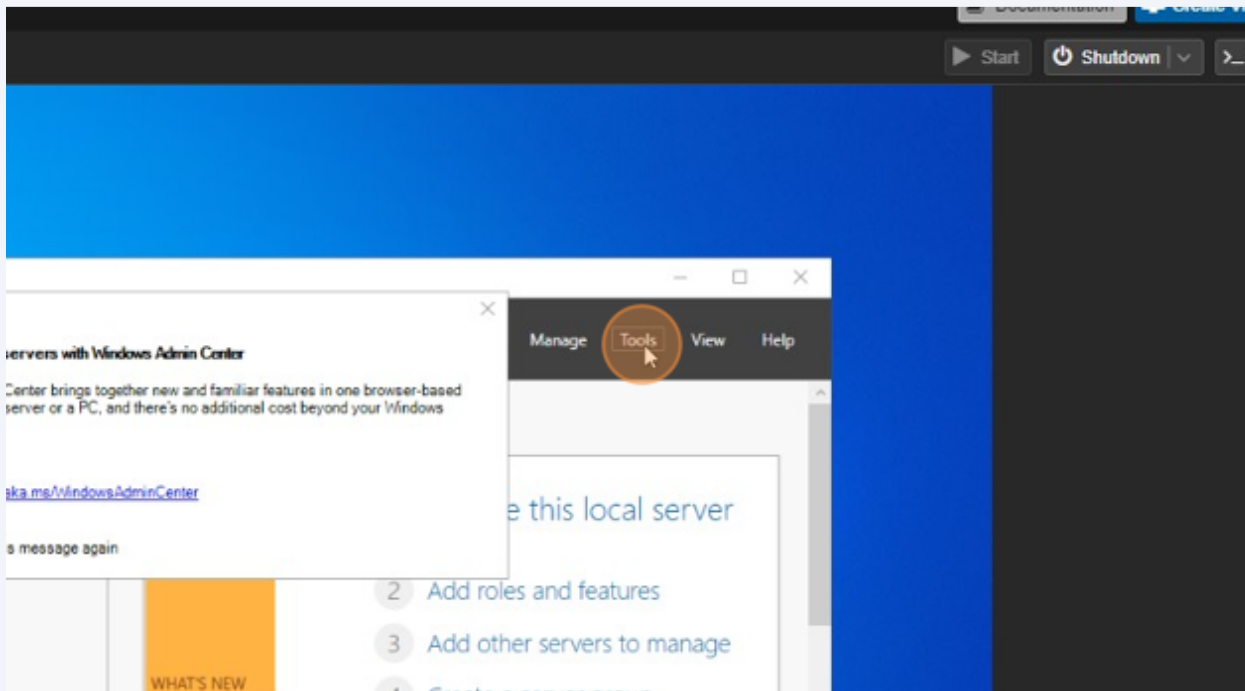

34 Click here.

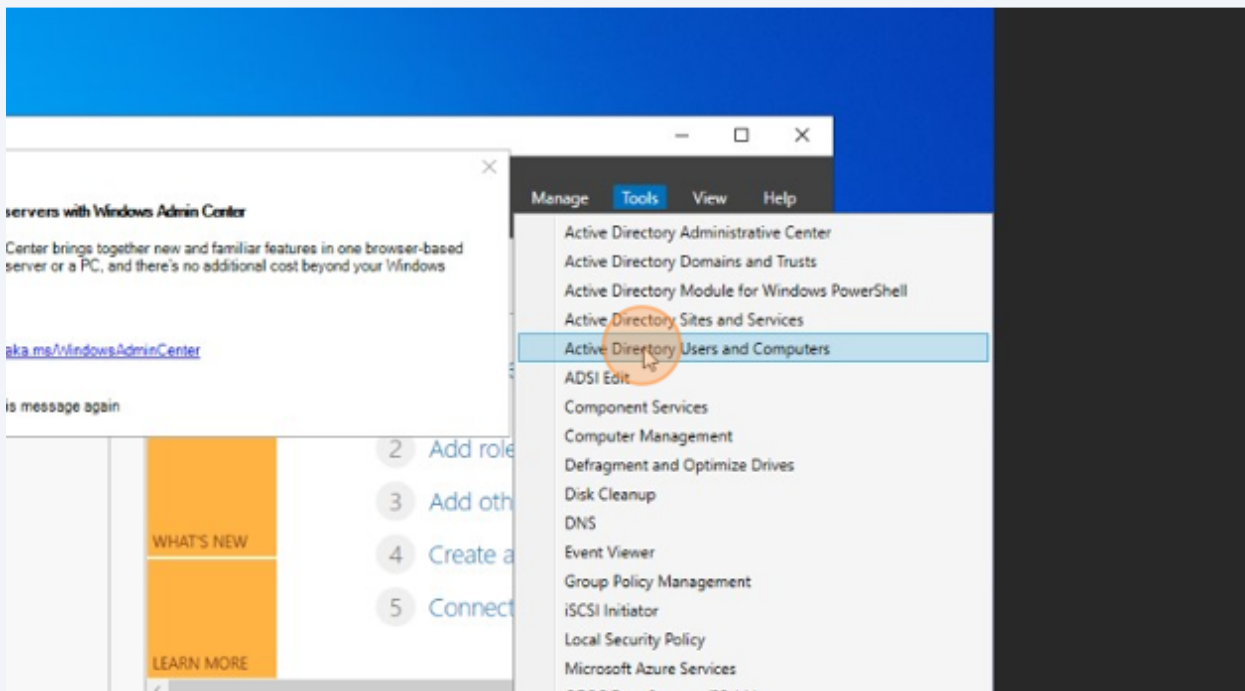

35 Click here.

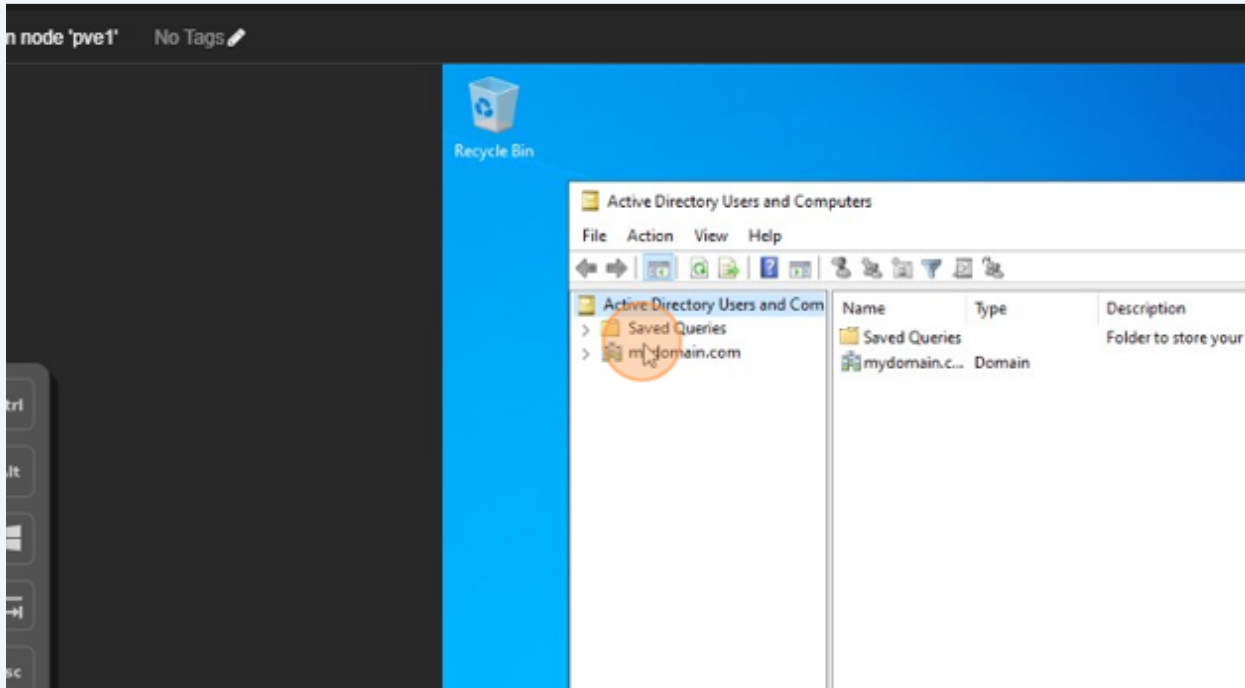

36 Right-click here.

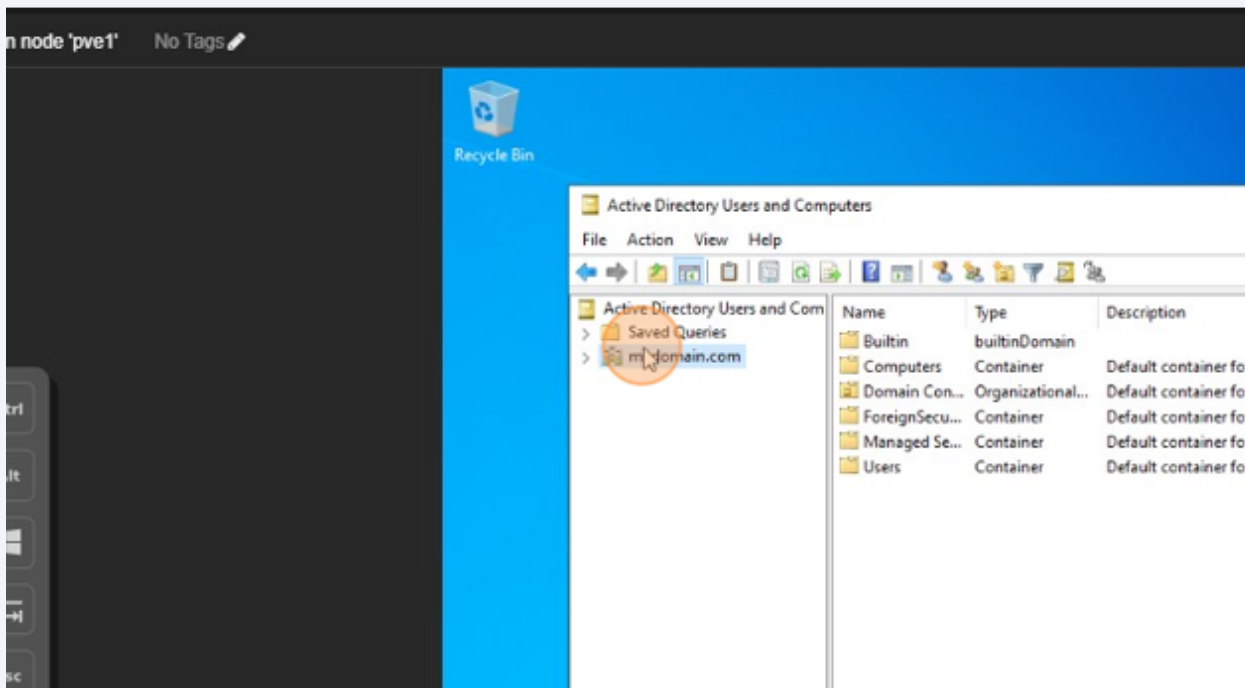

37 Click here.

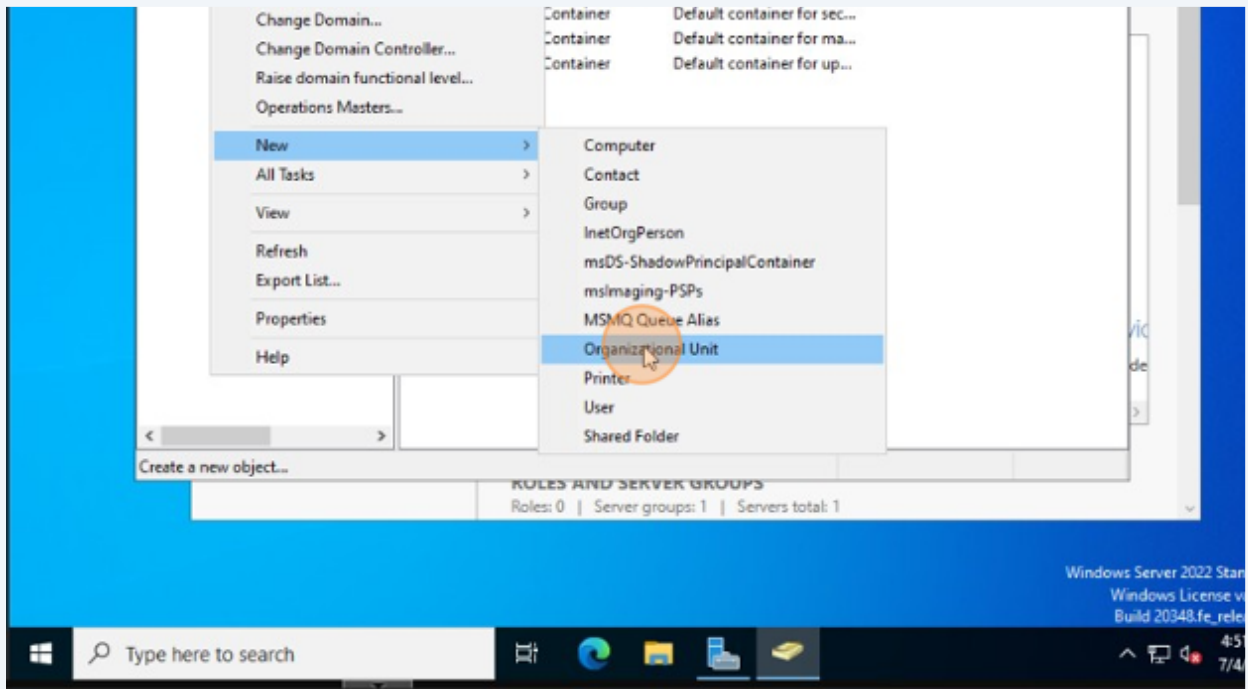

38 Click here.

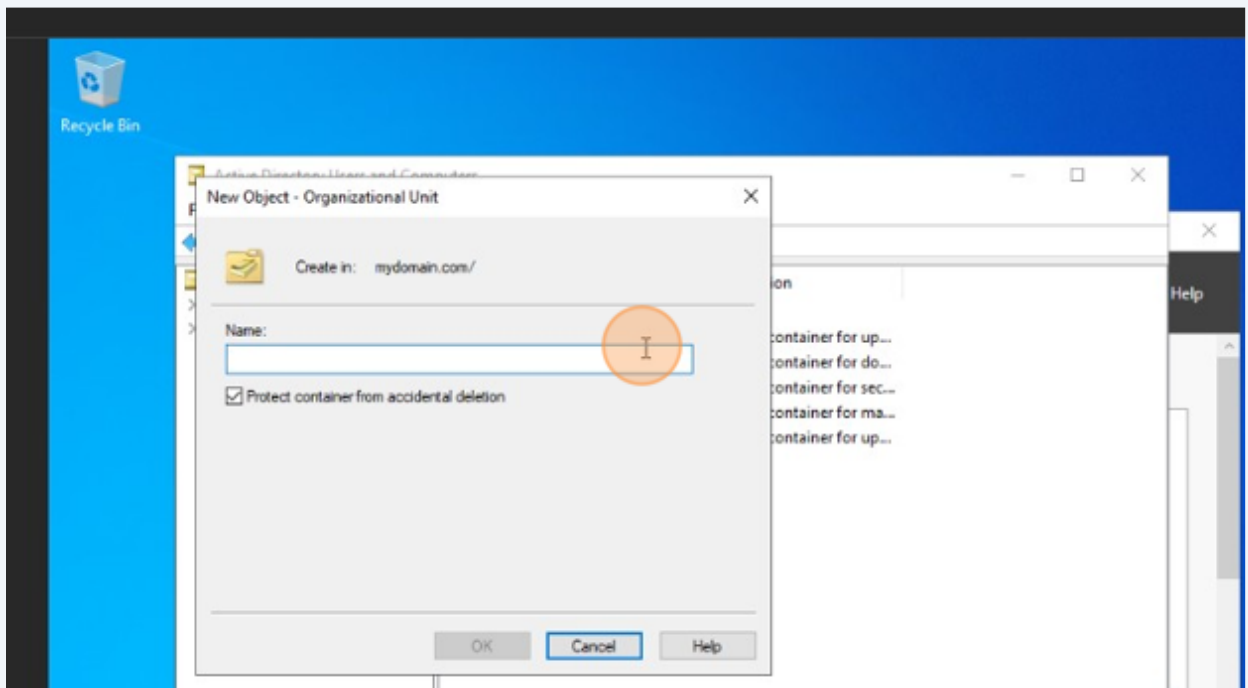

39 Type "\_Admins"

40 Click here.

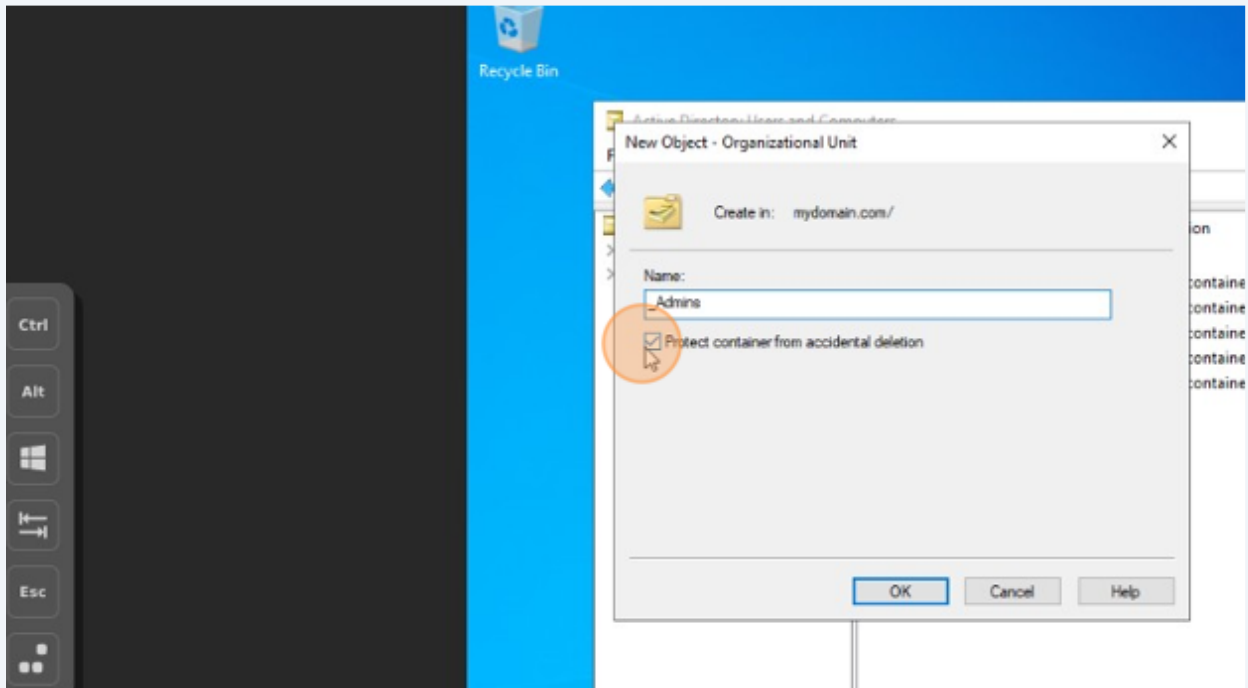

41 Click here.

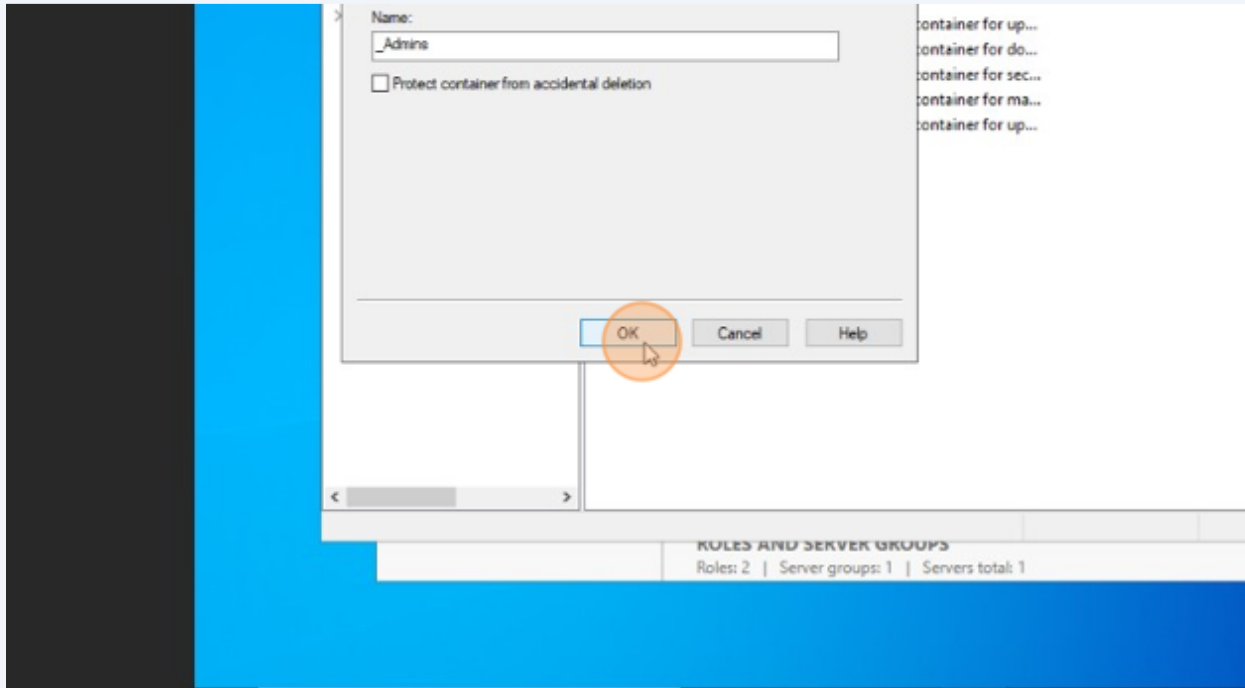

42 Right-click here.

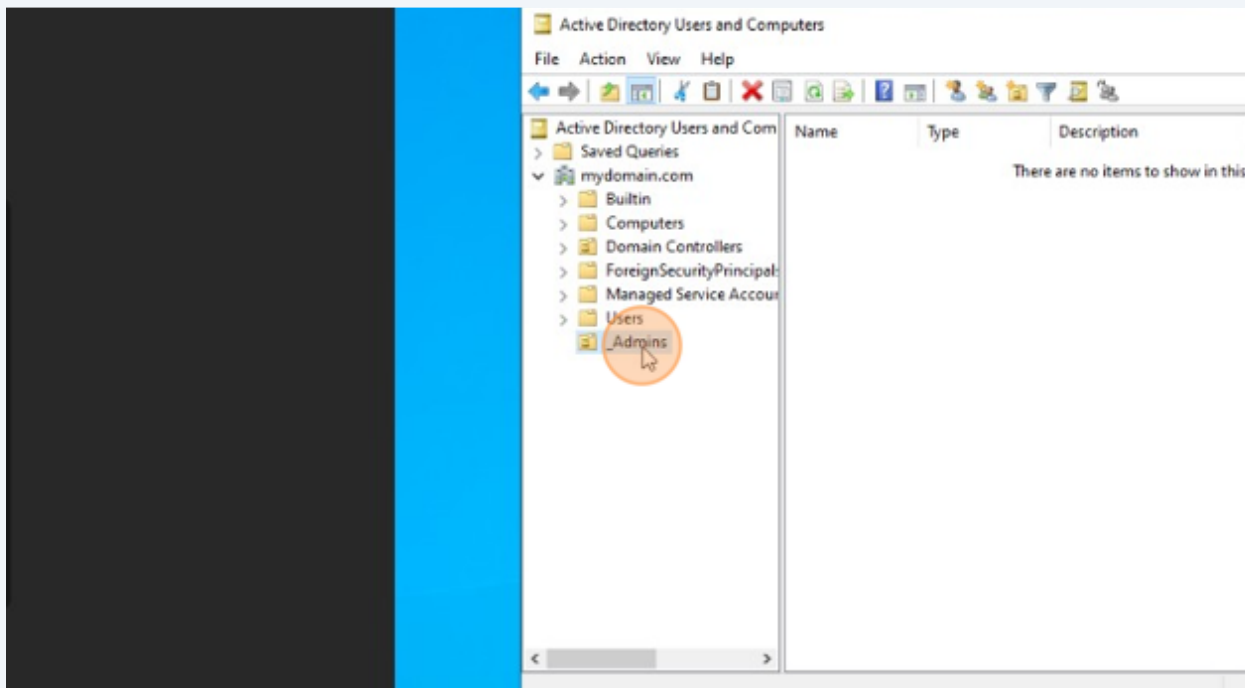

43 Click here.

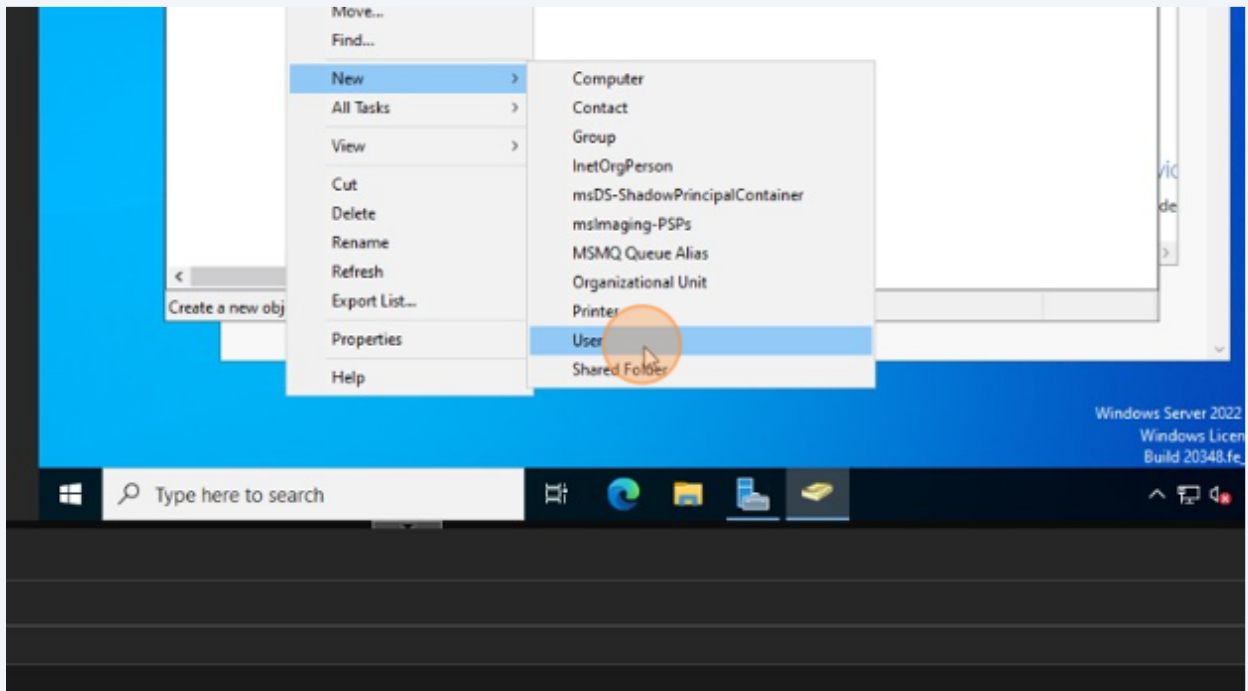

44 Type "Arsenio **TAB**"

**45** Click here.

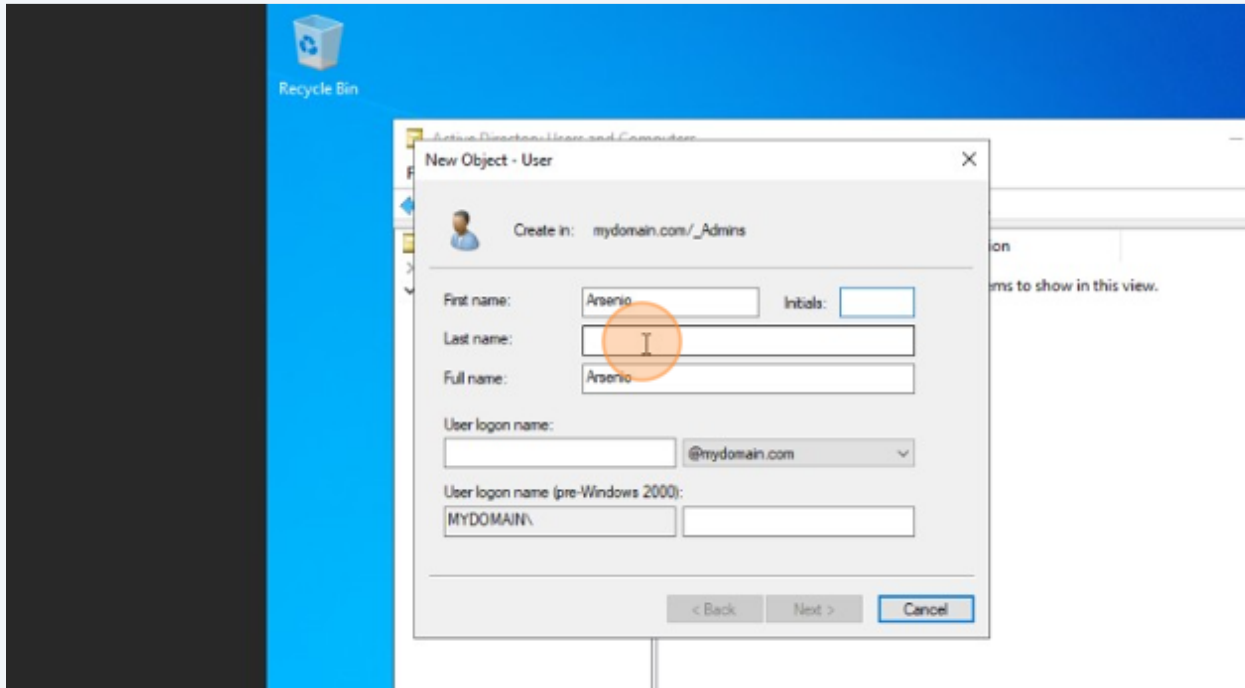

**46** Type "Brown"



**47** Click here.

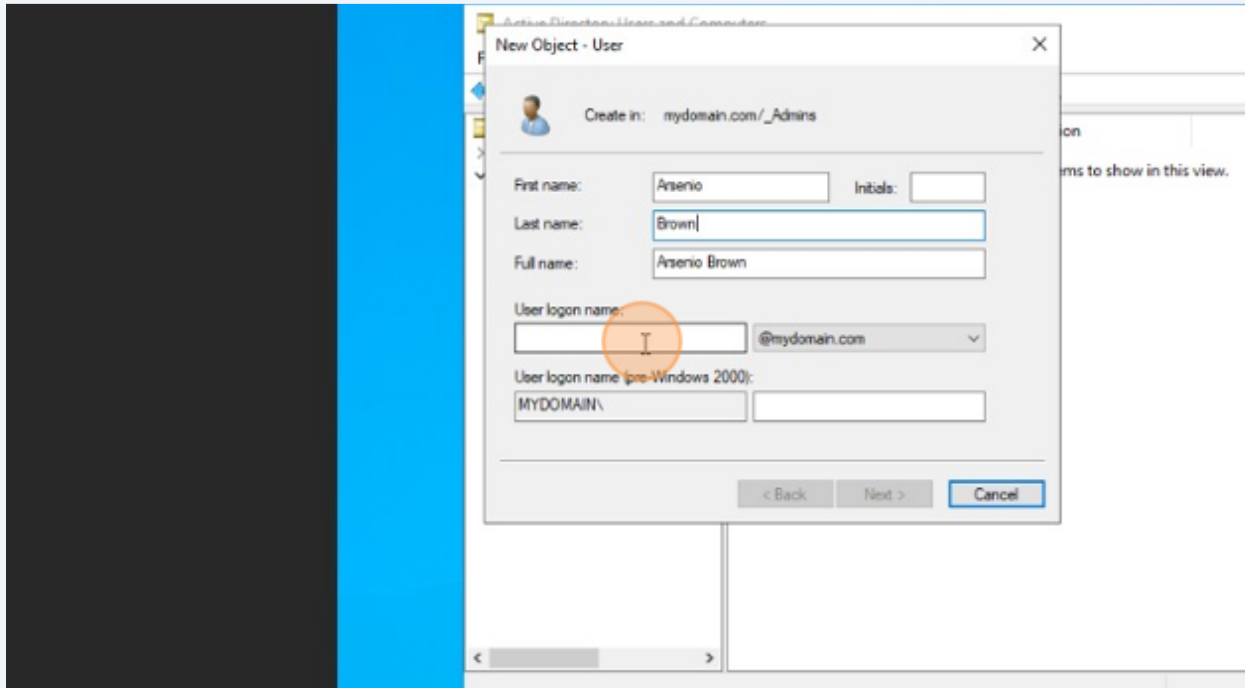

**48** Type "a-brown"

49 Click here.

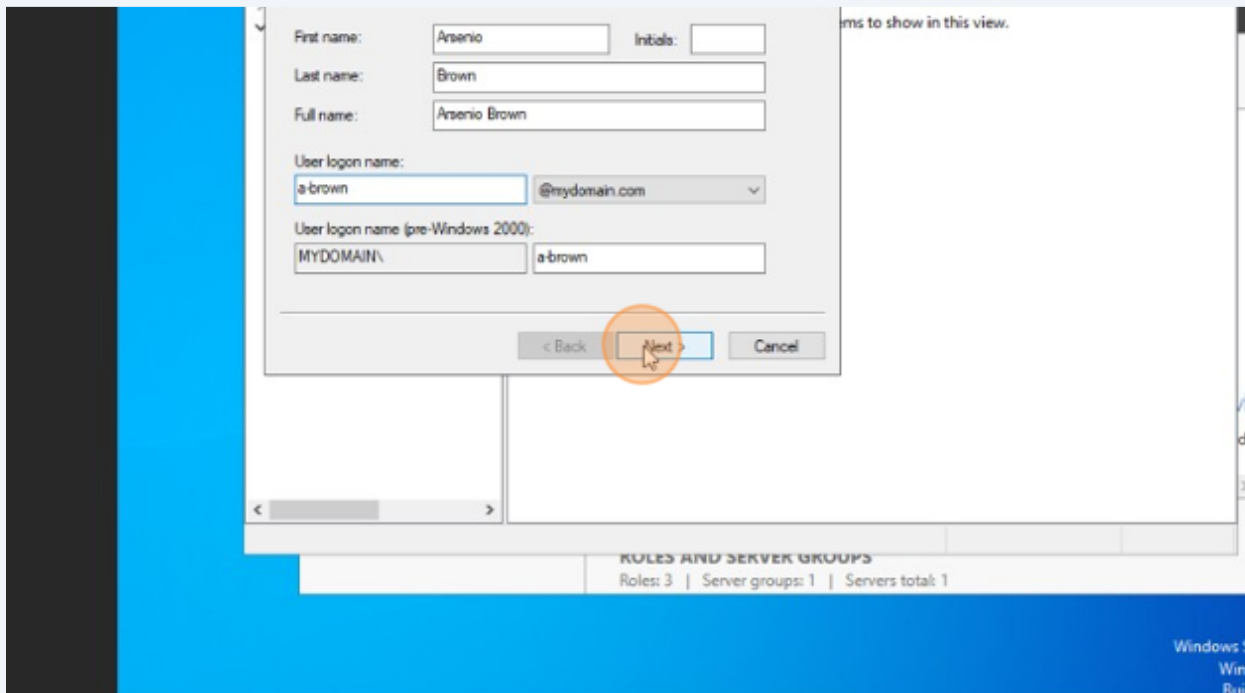

50 Type "Password **END**"

51 Click here.

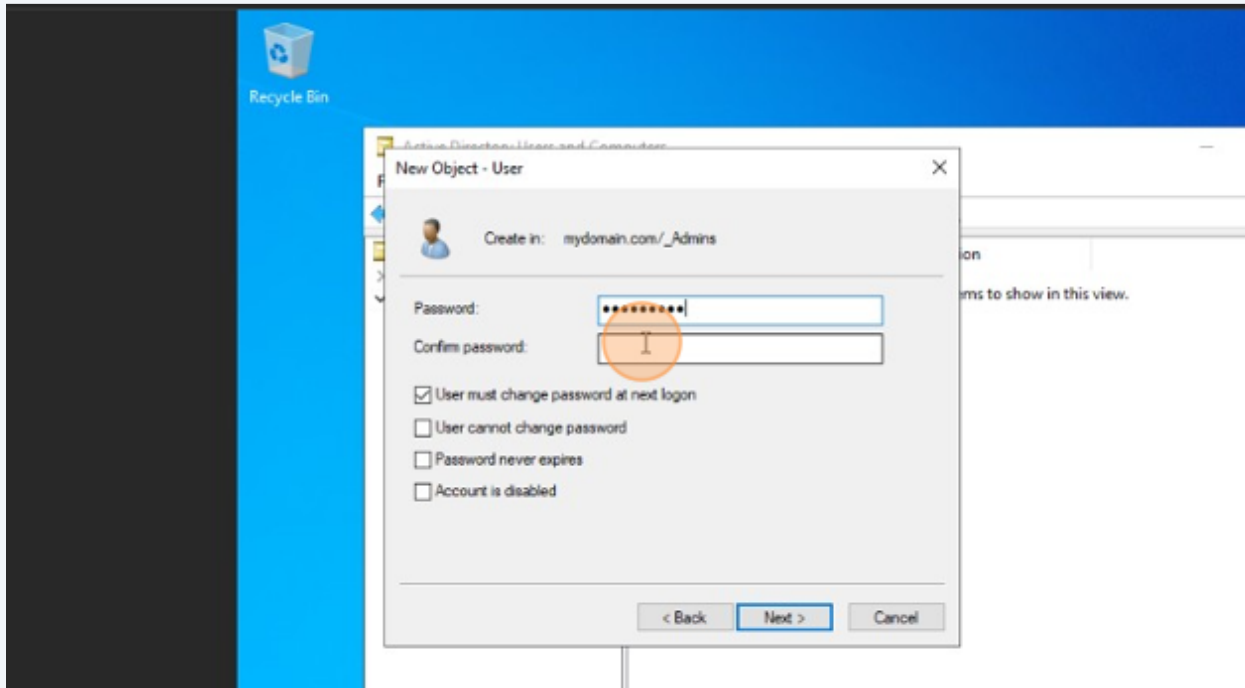

52 Type "Password"

53 Click here.

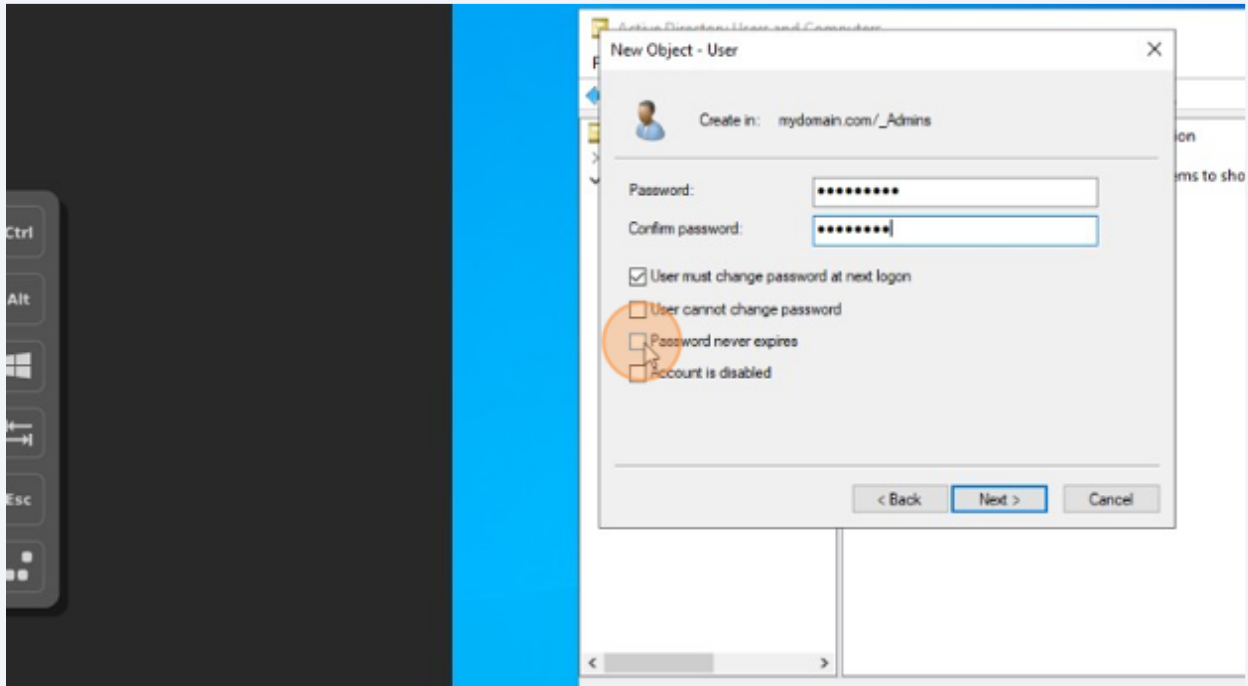

54 Click here.

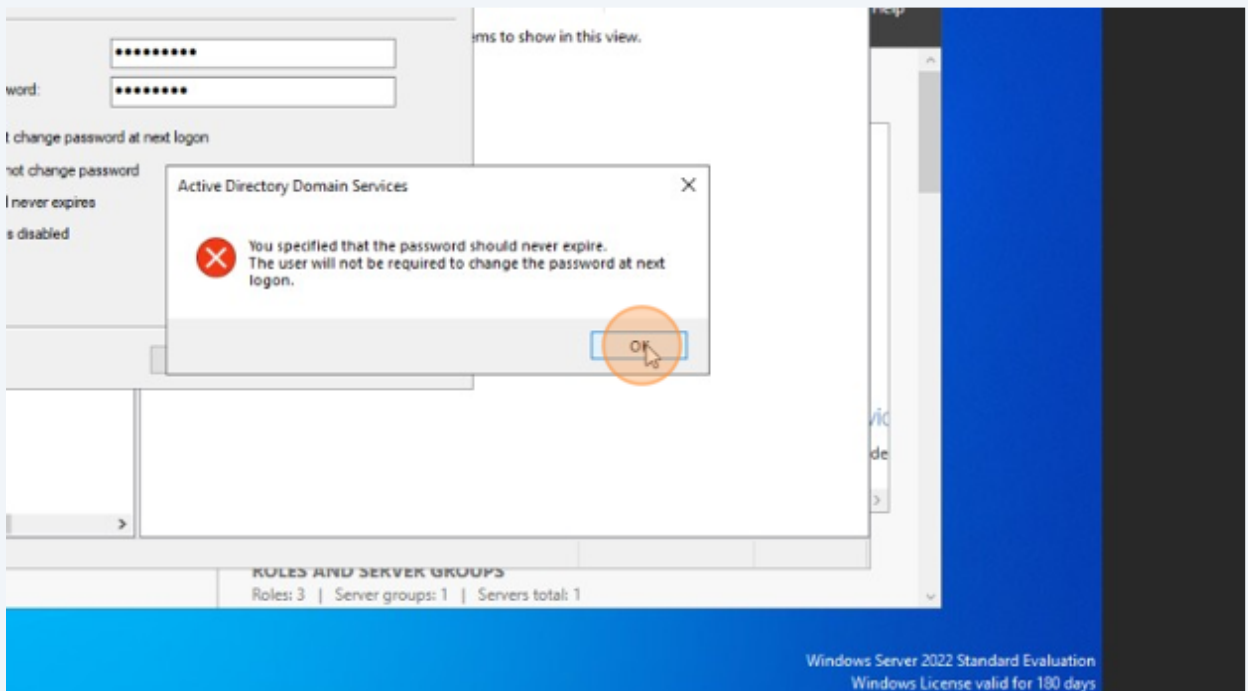

55 Click here.

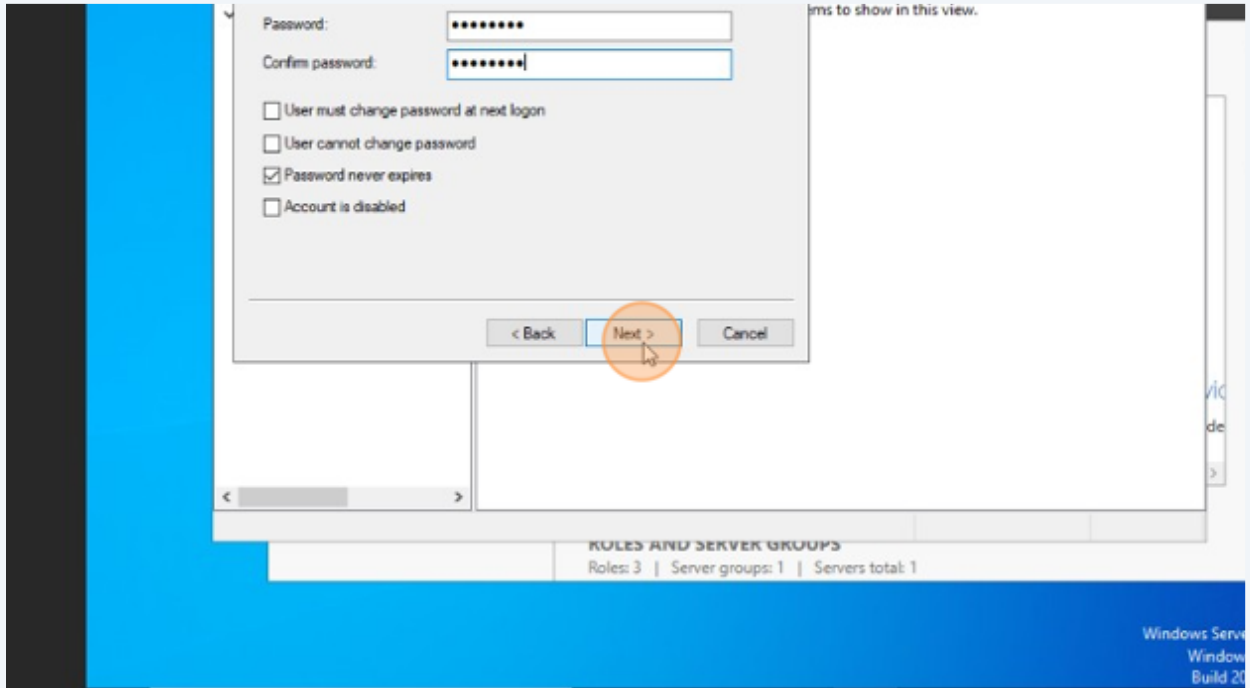

56 Click here.

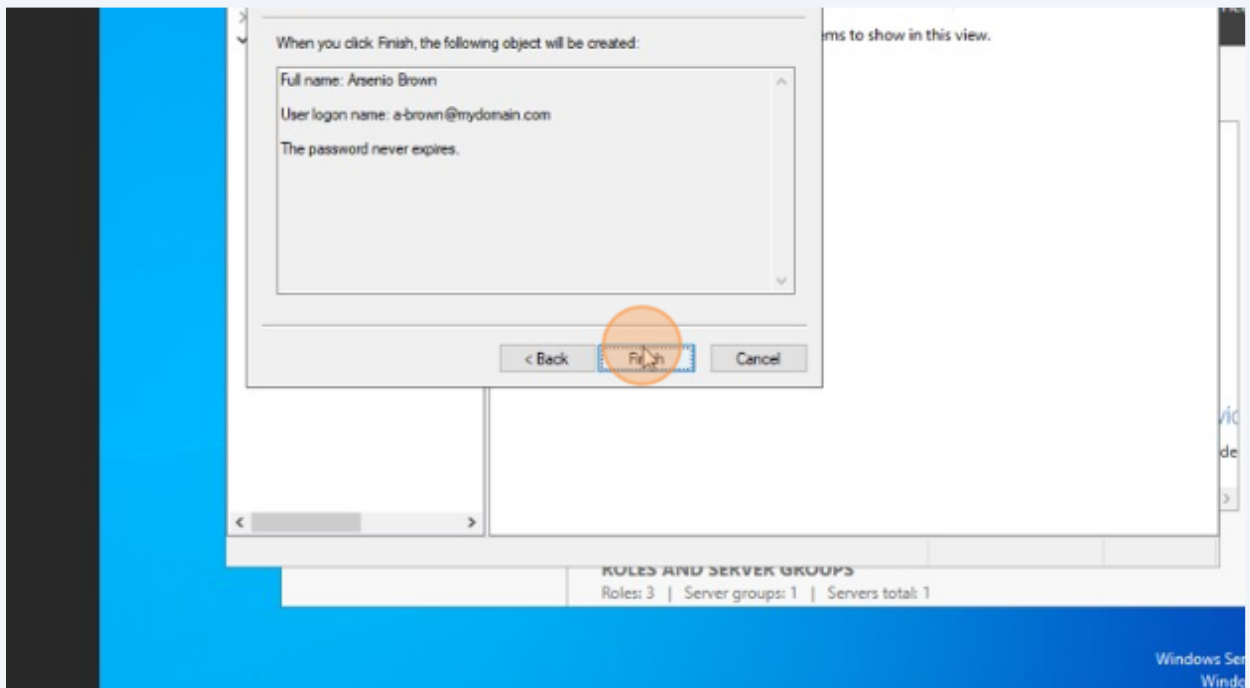

57 Right-click here.

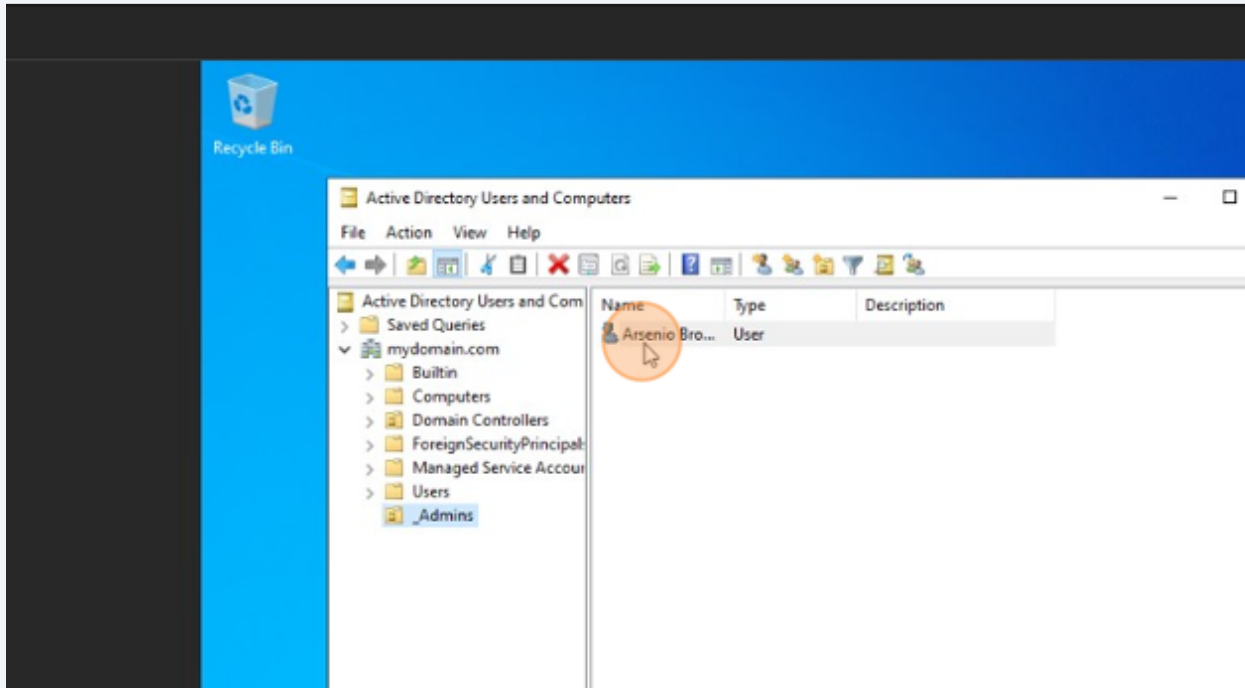

58 Click here.

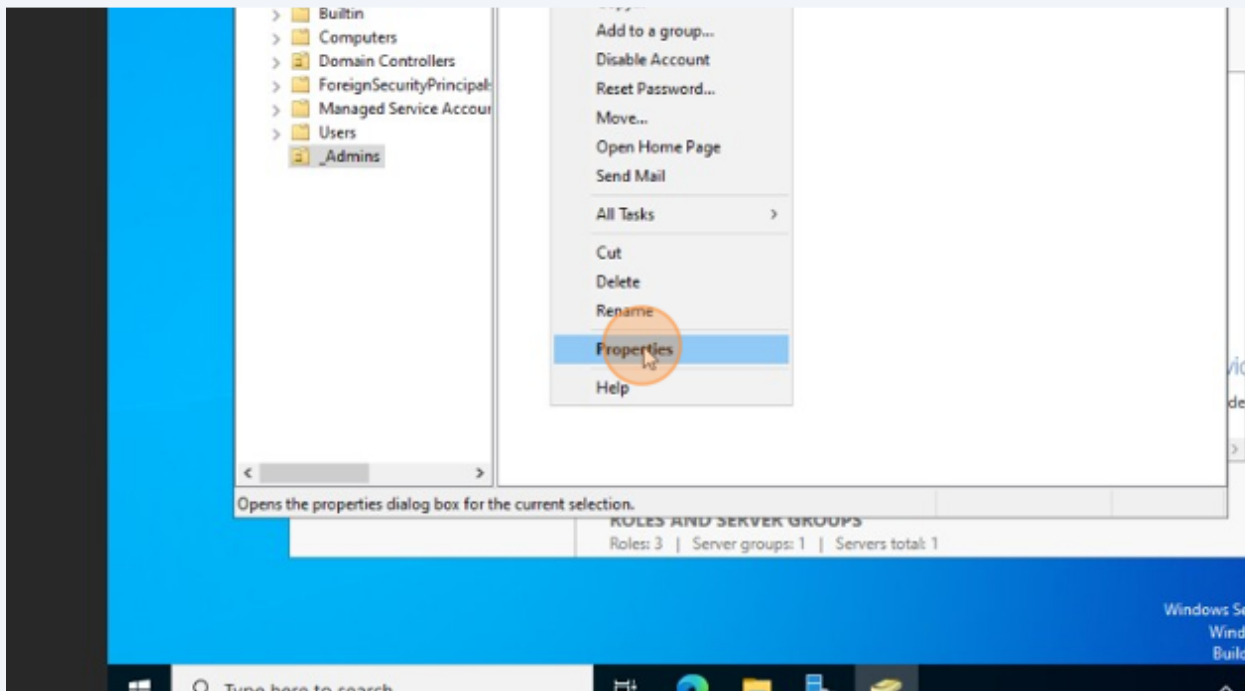

59 Click here.

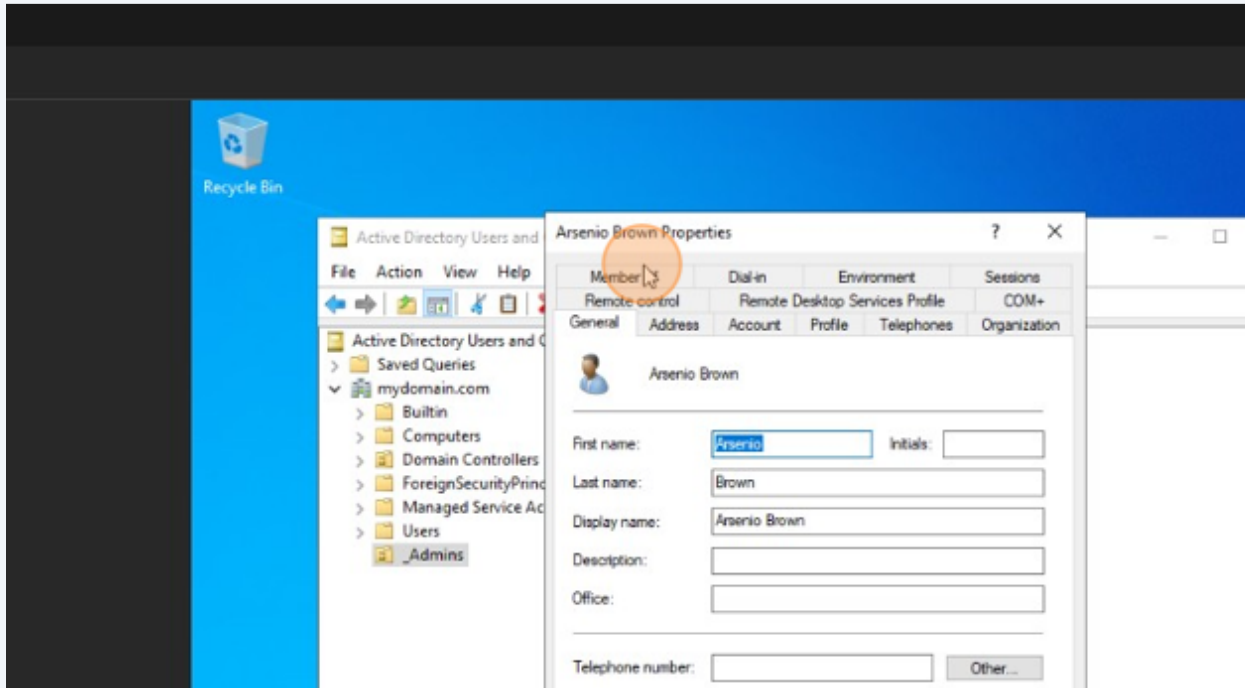

60 Click here.

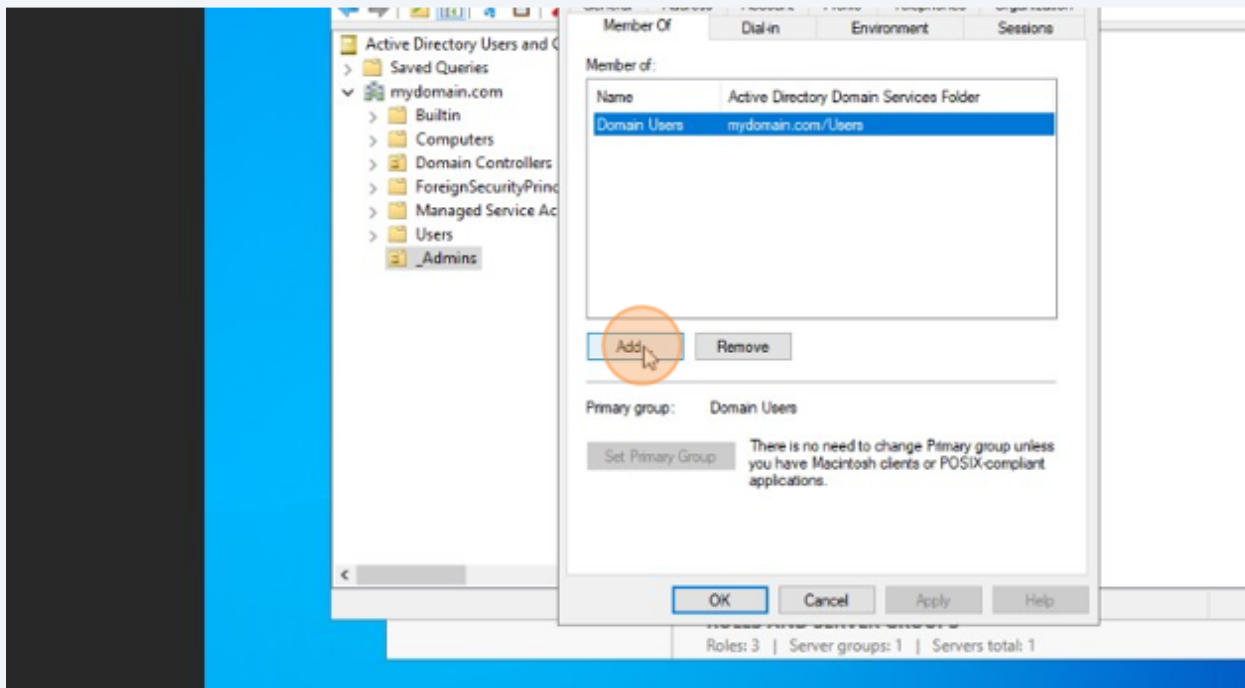

61 Type "domain admin"

62 Click here.

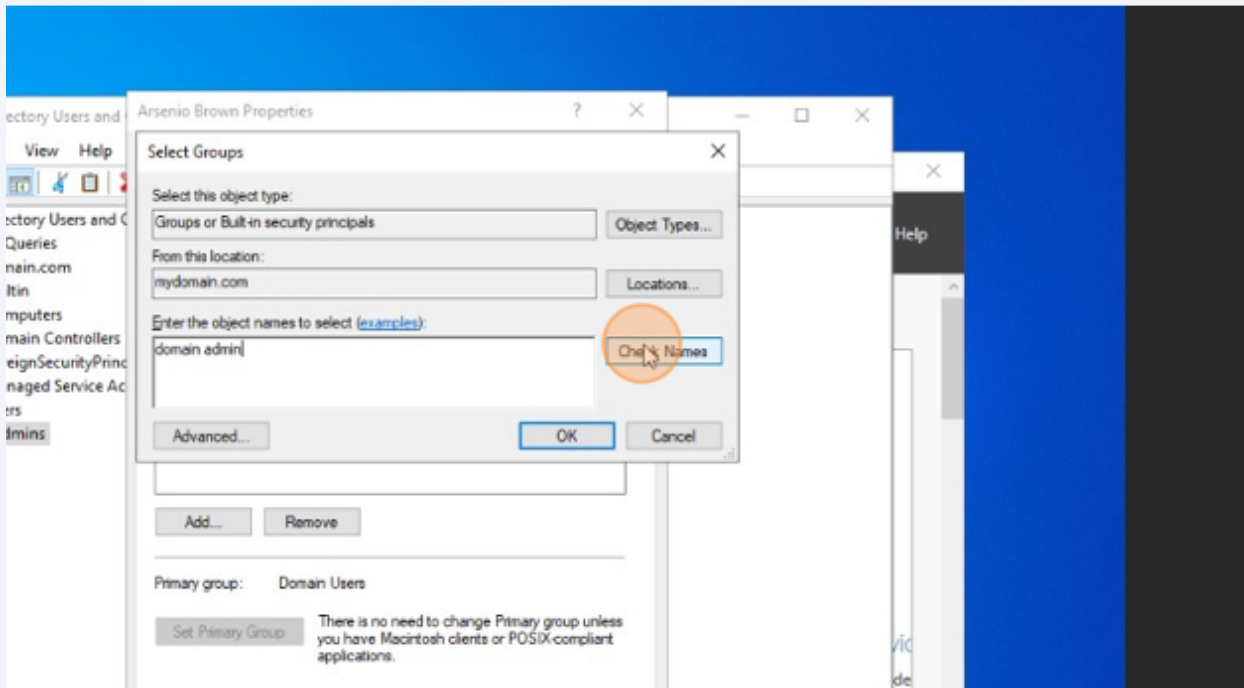



63 Click here.

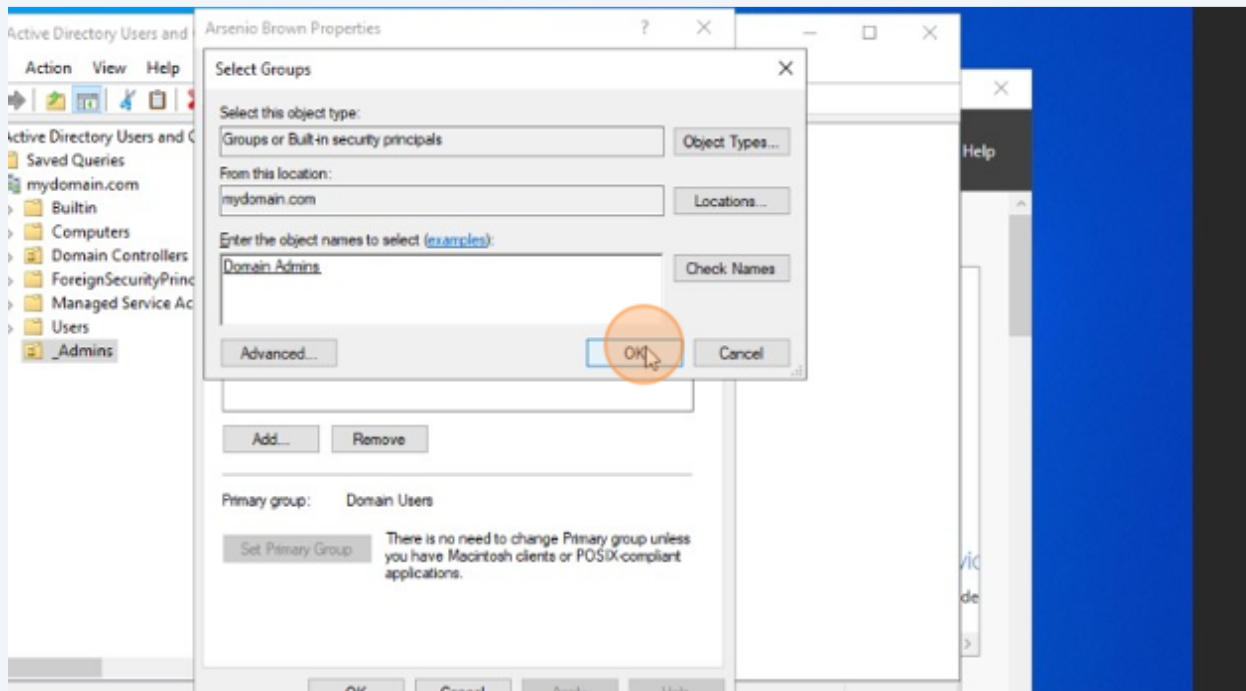

64 Click here.

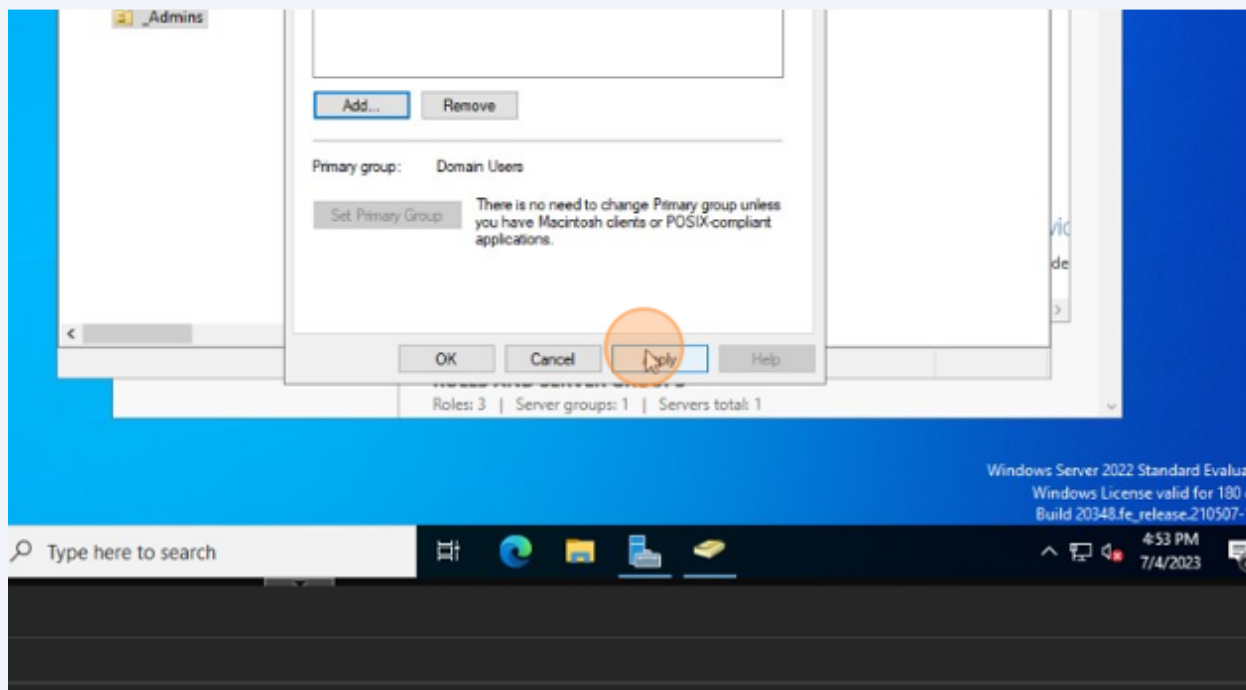

65 Click here.

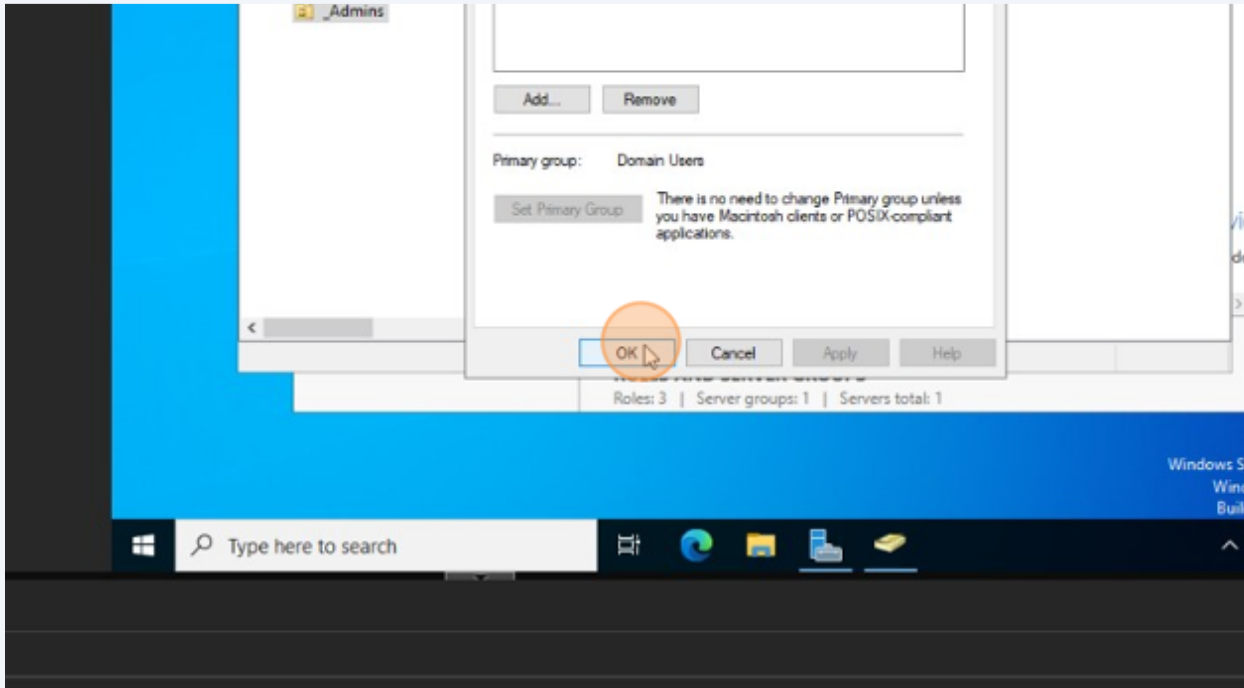

66 Click here.

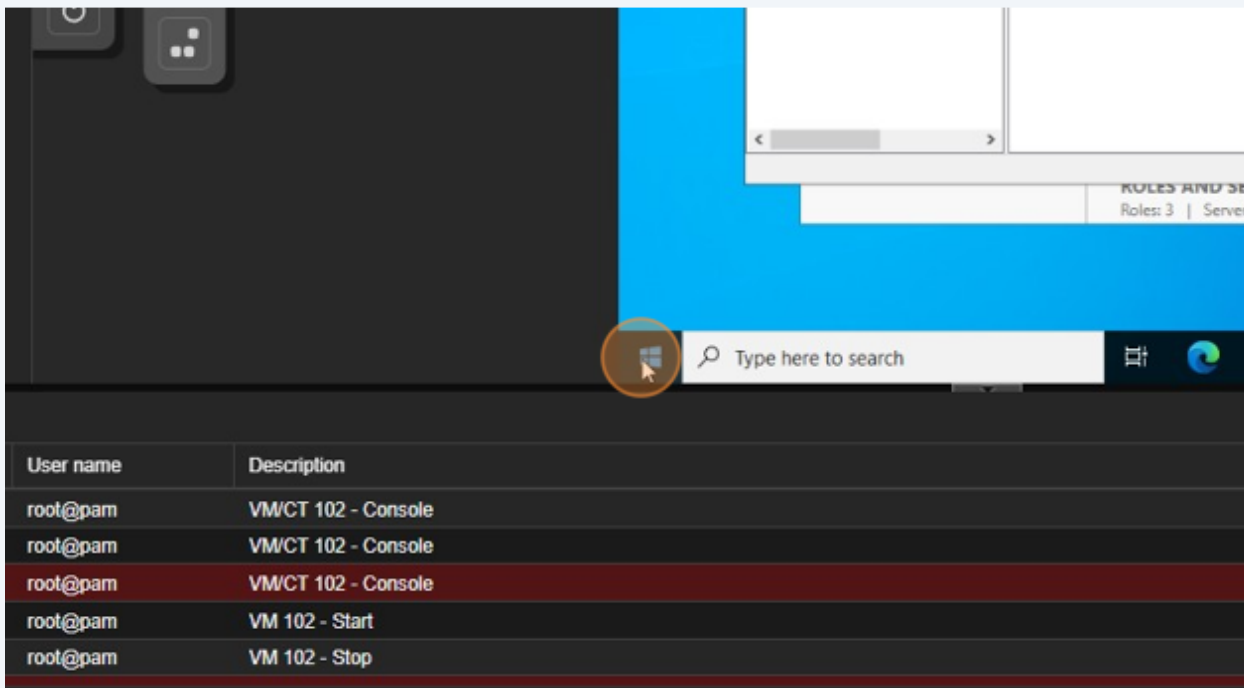

67 Click here.

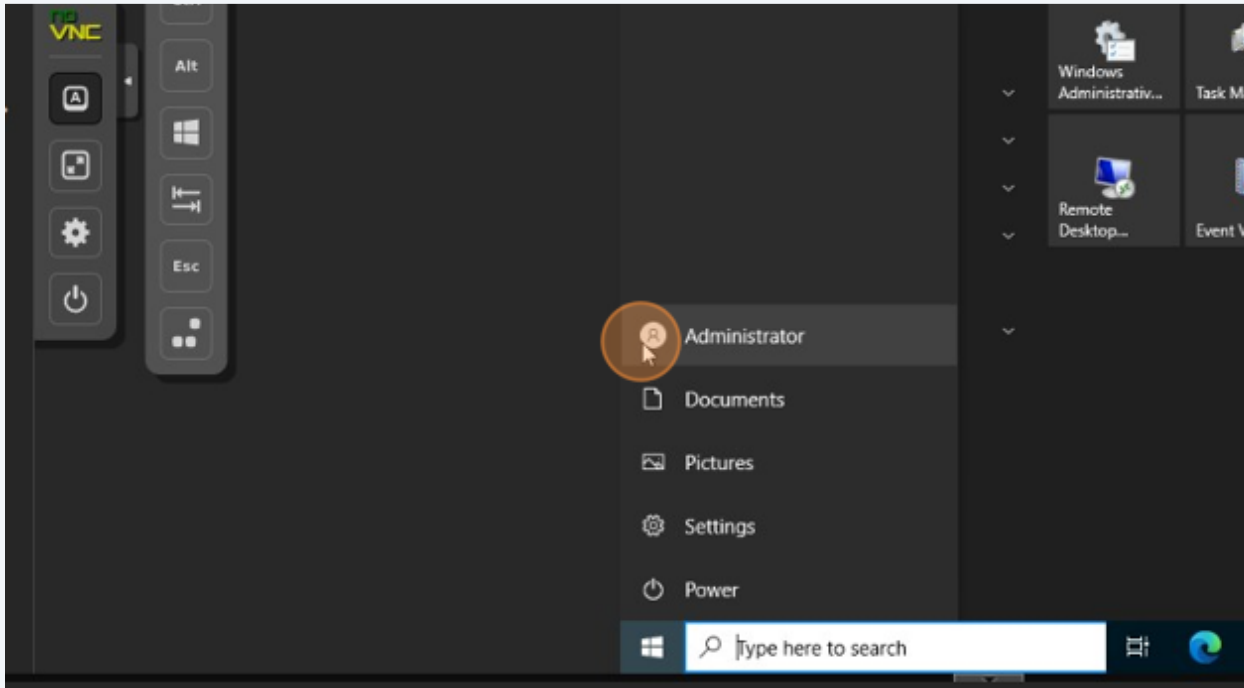

68 Click here.

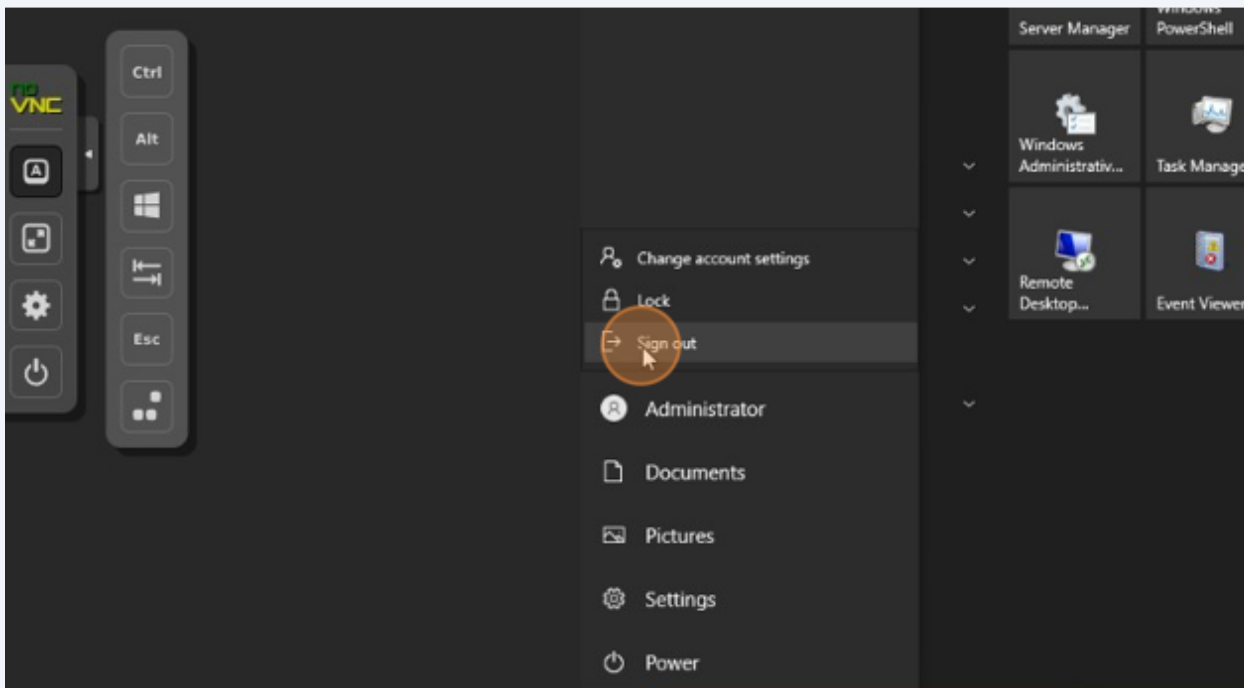

69 Click this image field.

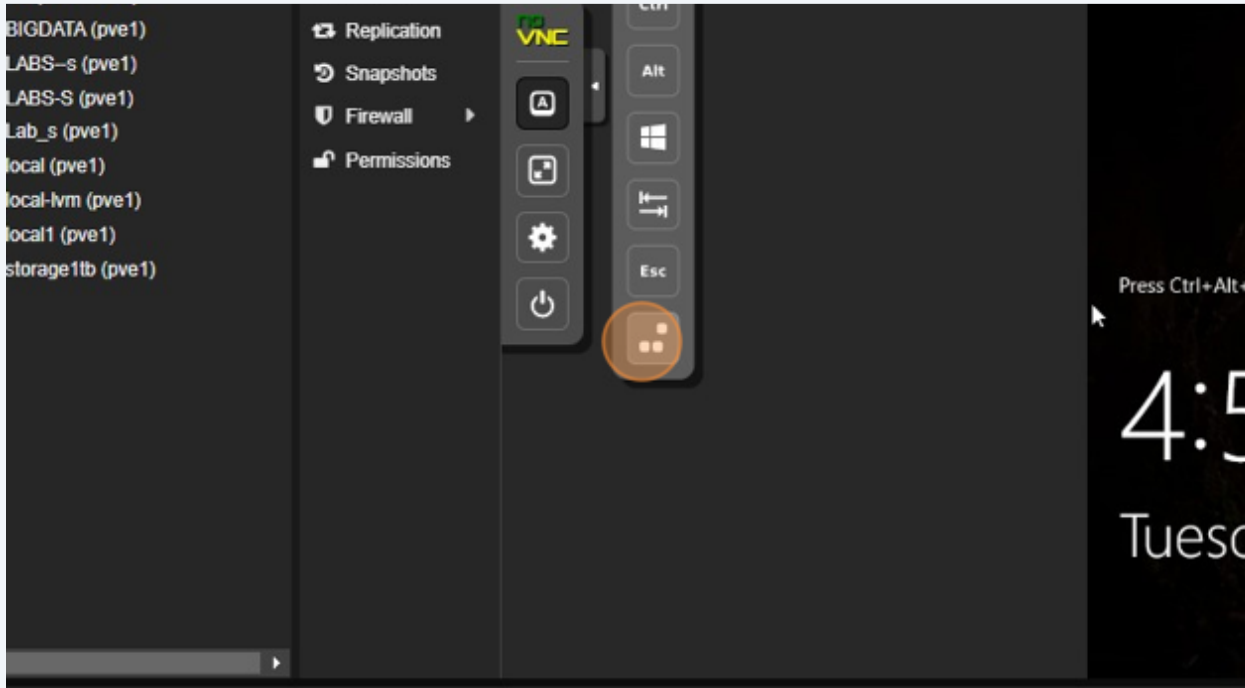

70 Click here.

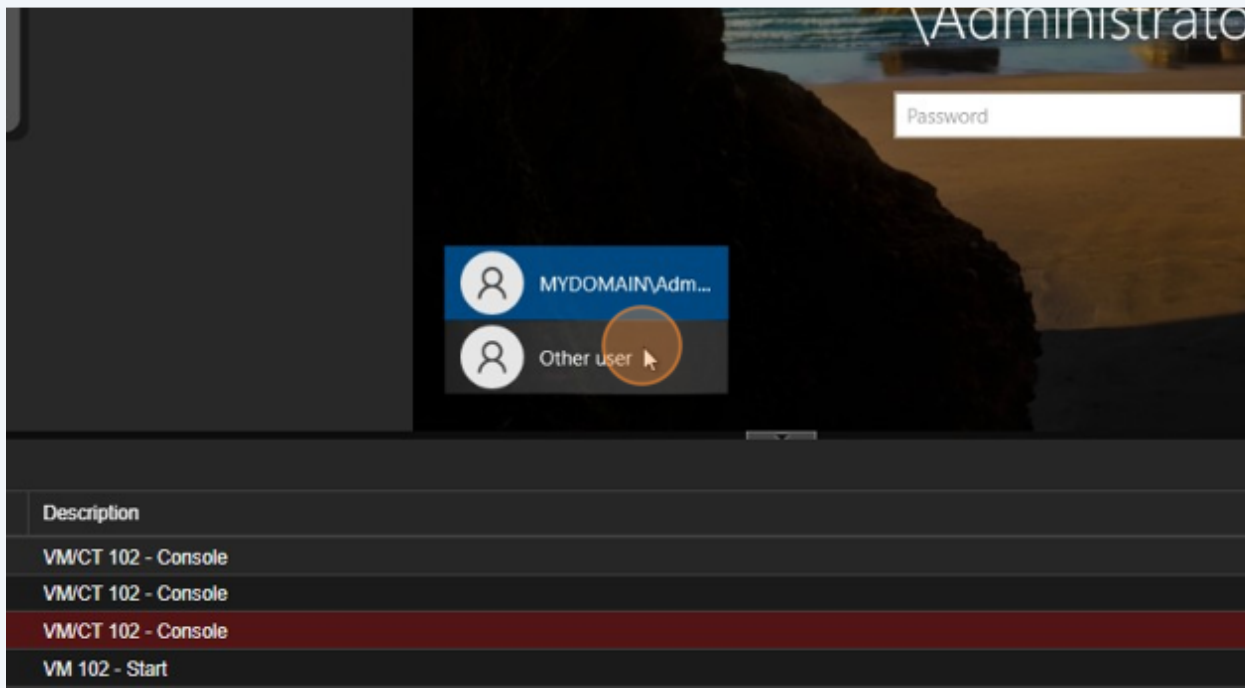

71 Type "a-brown"

72 Click here.

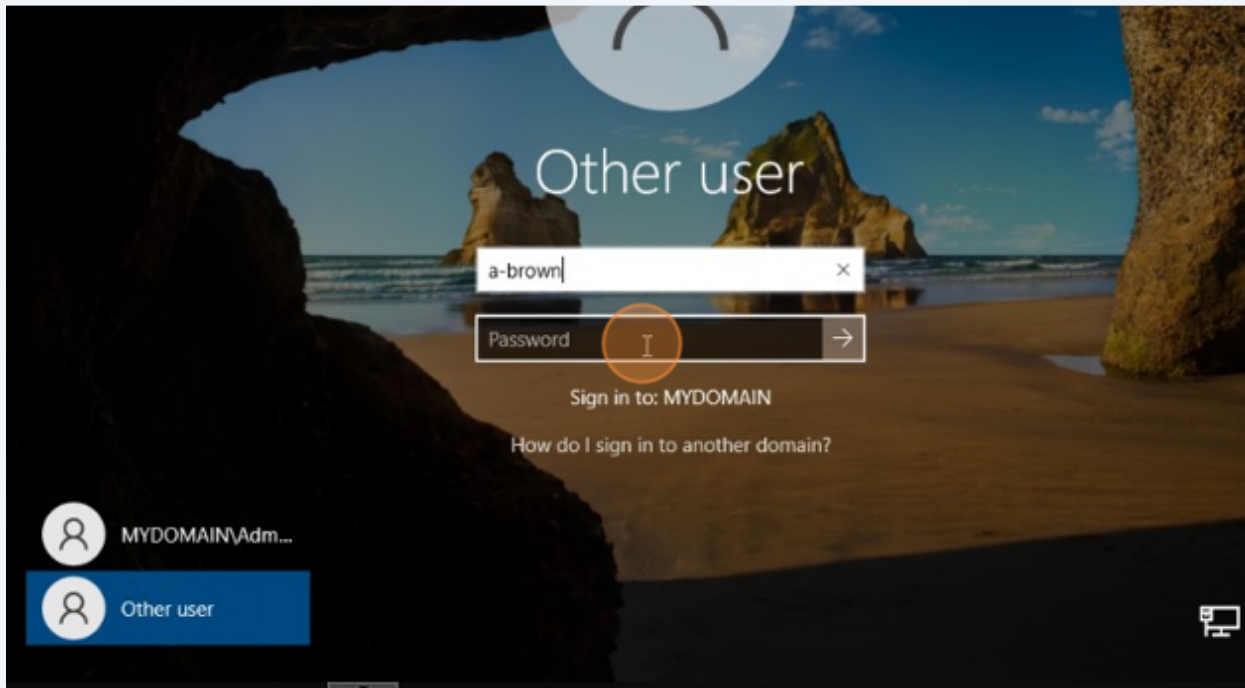

73 Type "Sprint **INSERT DOWN NUMLOCK 02 ENTER**"

74 Click here.

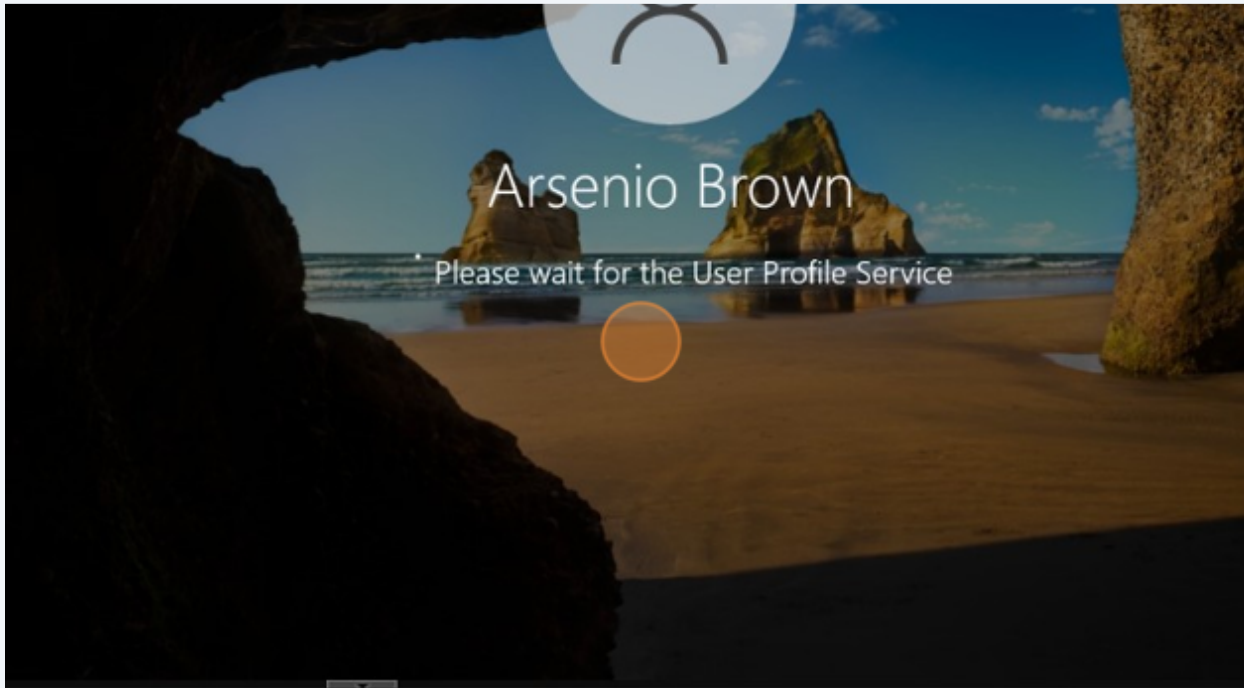

75 Click here.

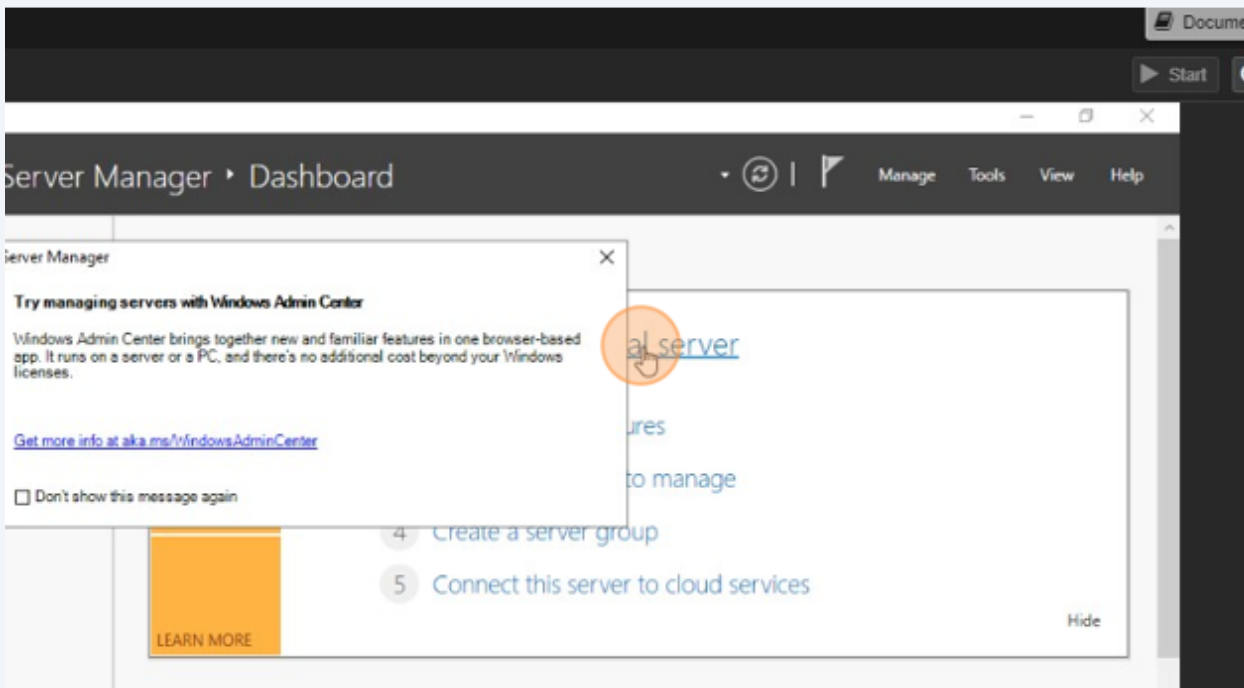

76 Click here.

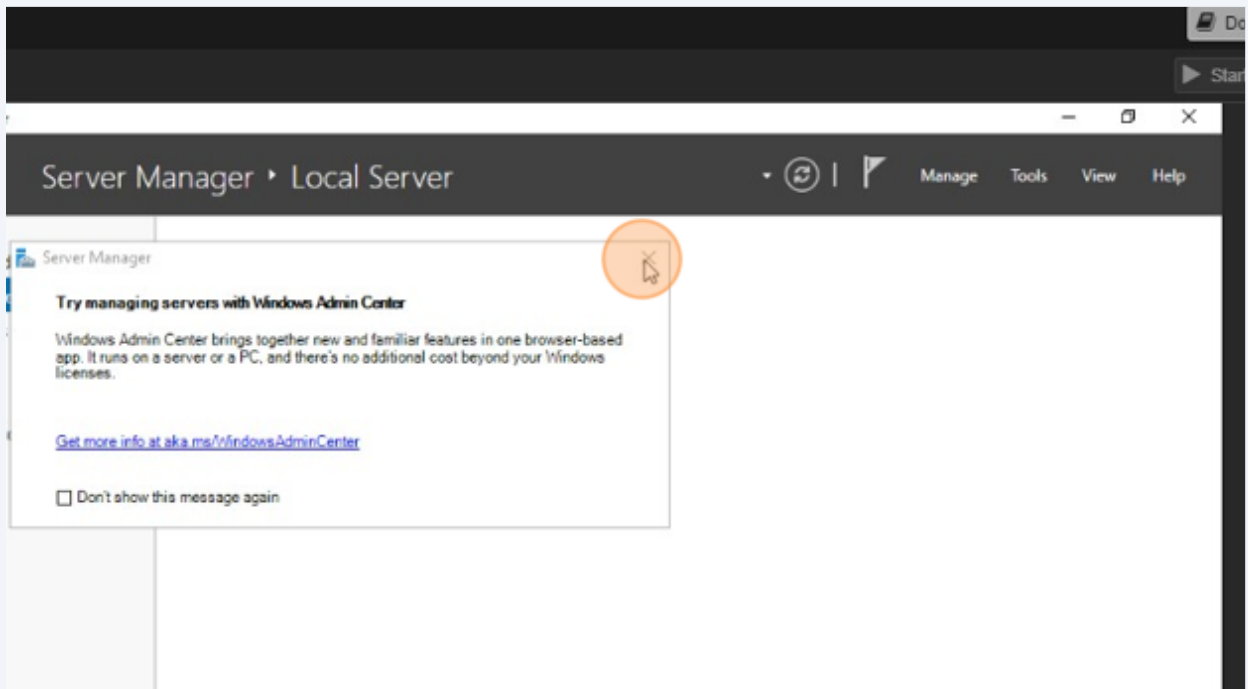

77 Click here.

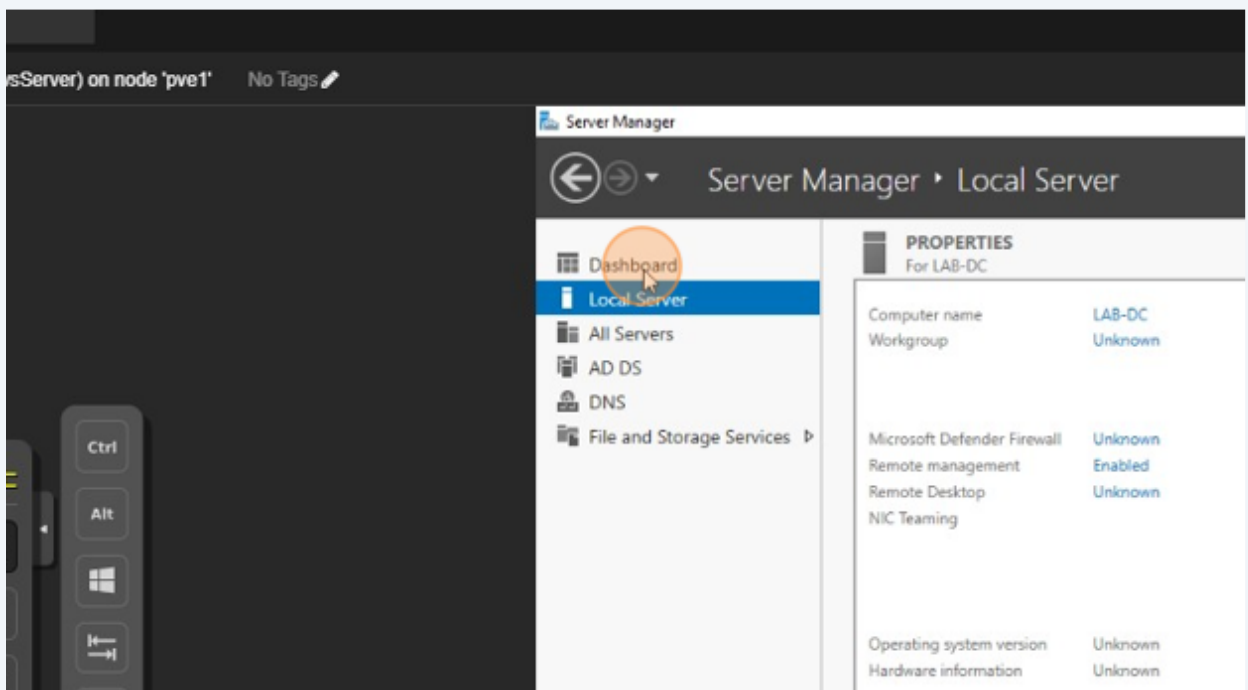

78 Click here.

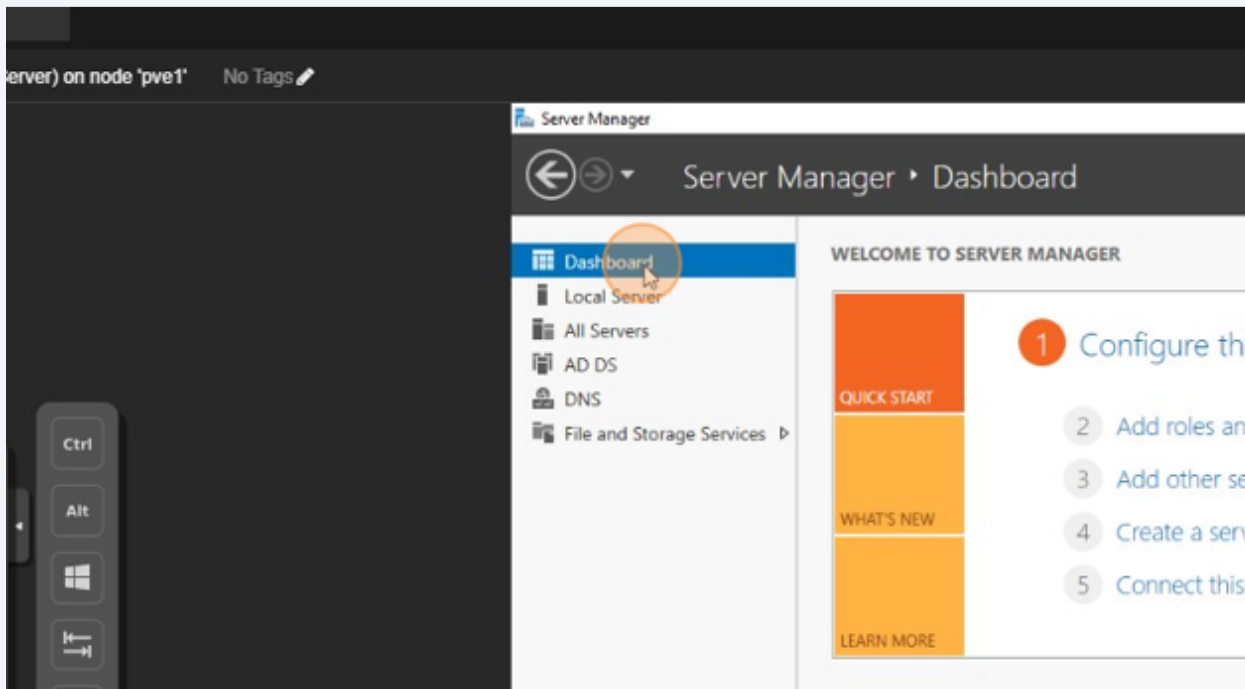

79 Click here.

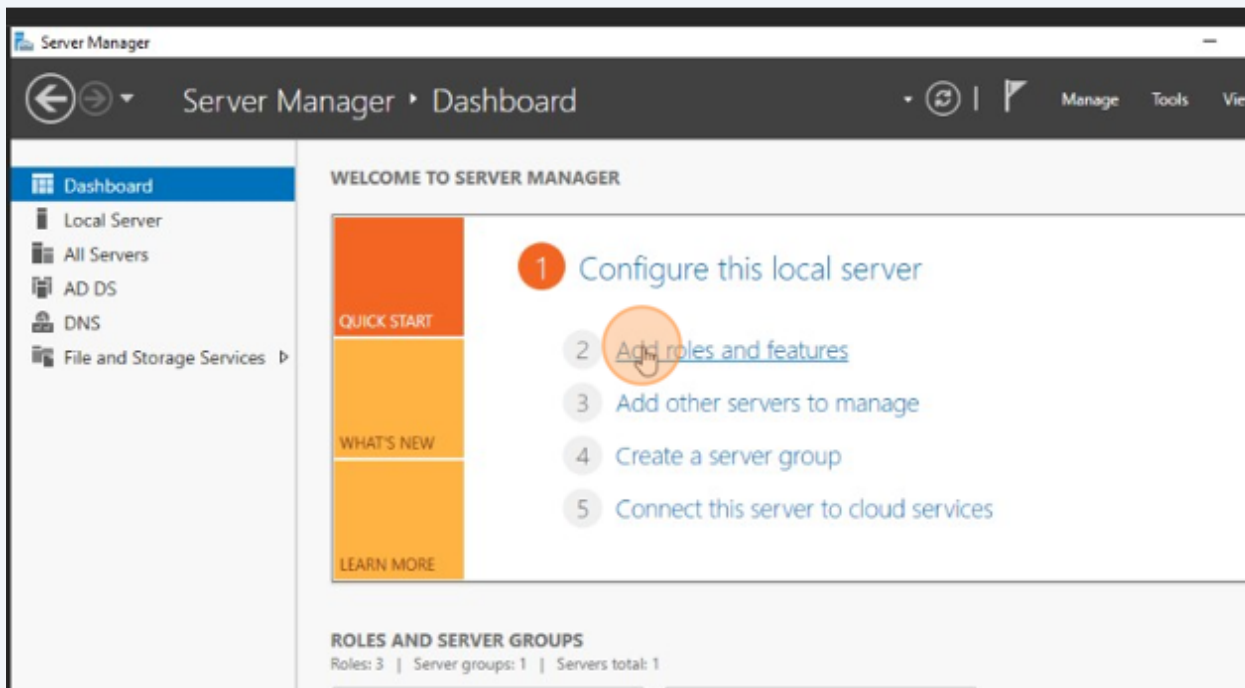



80 Double-click here.

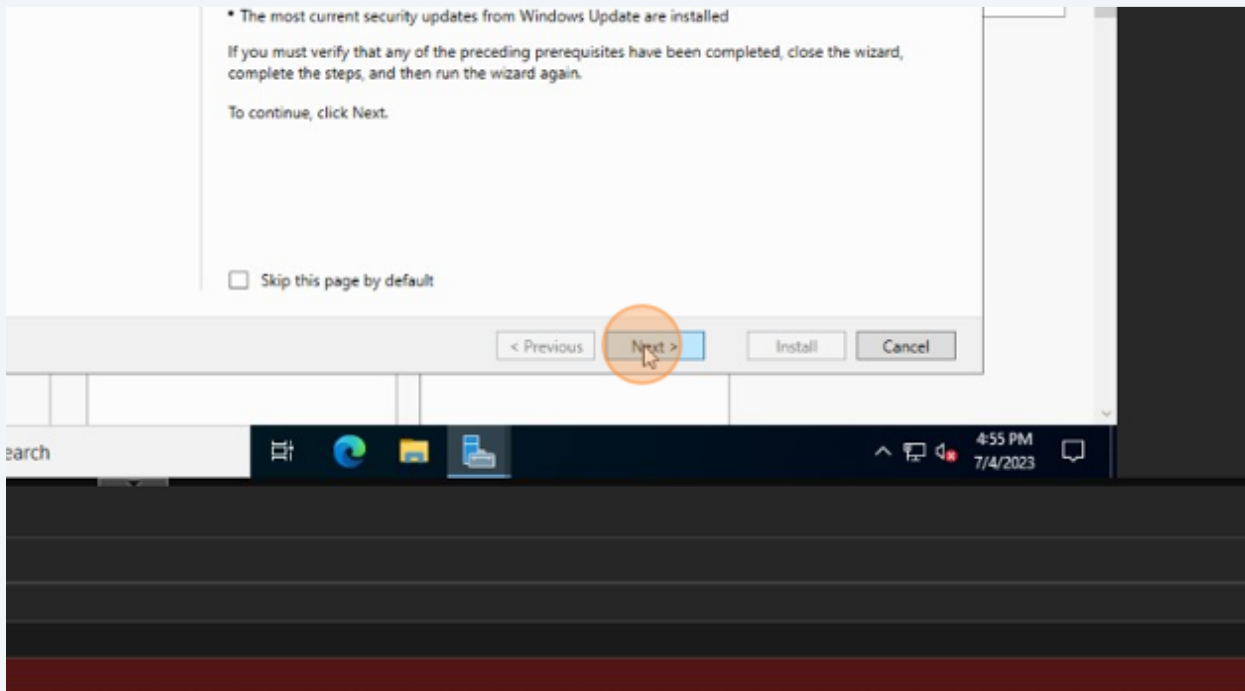

81 Click here.

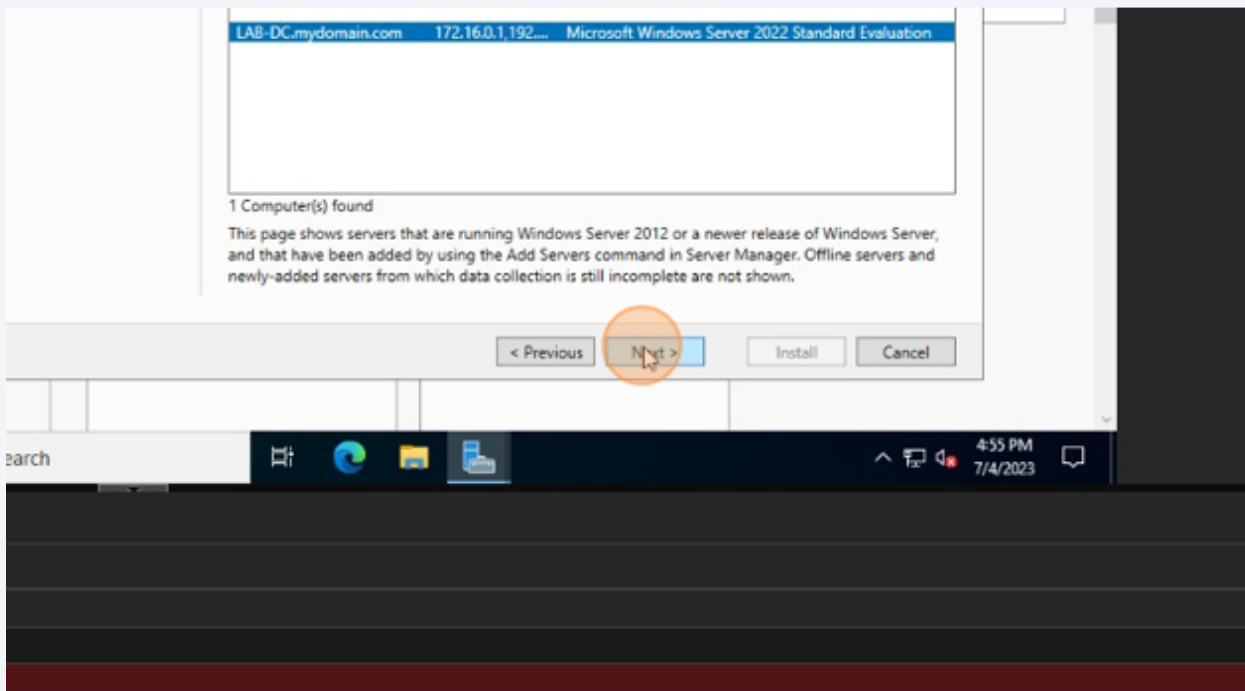

82 Click here.

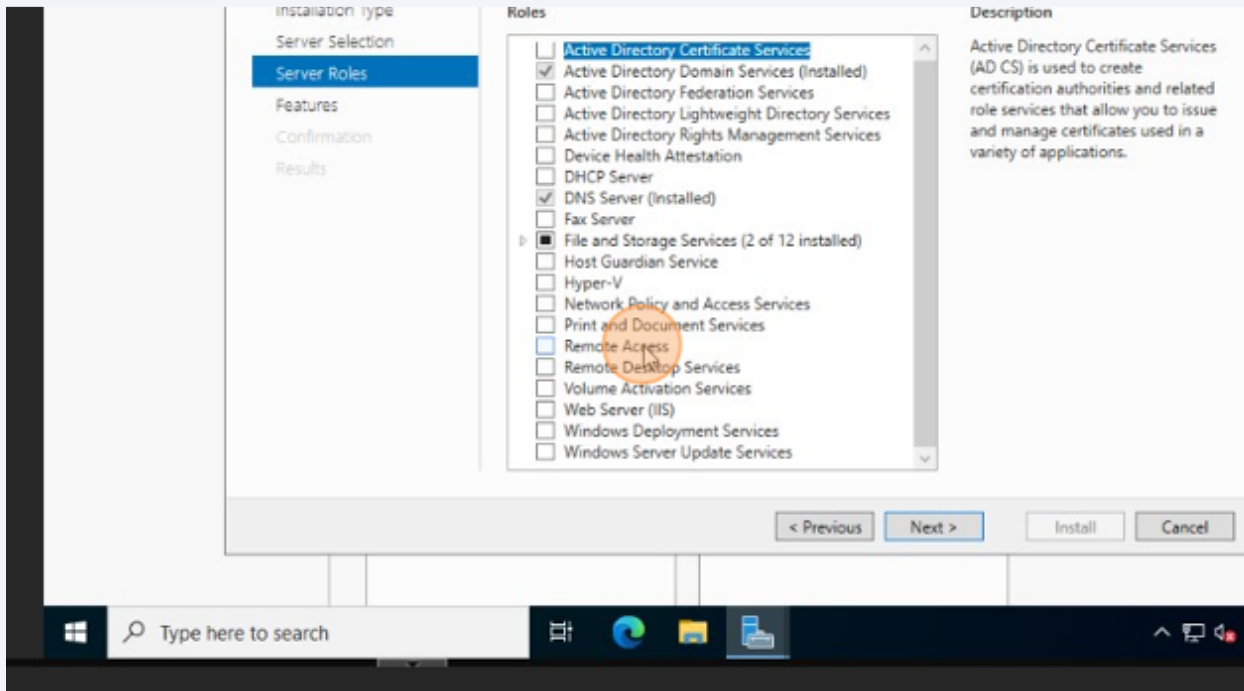

83 Click here.

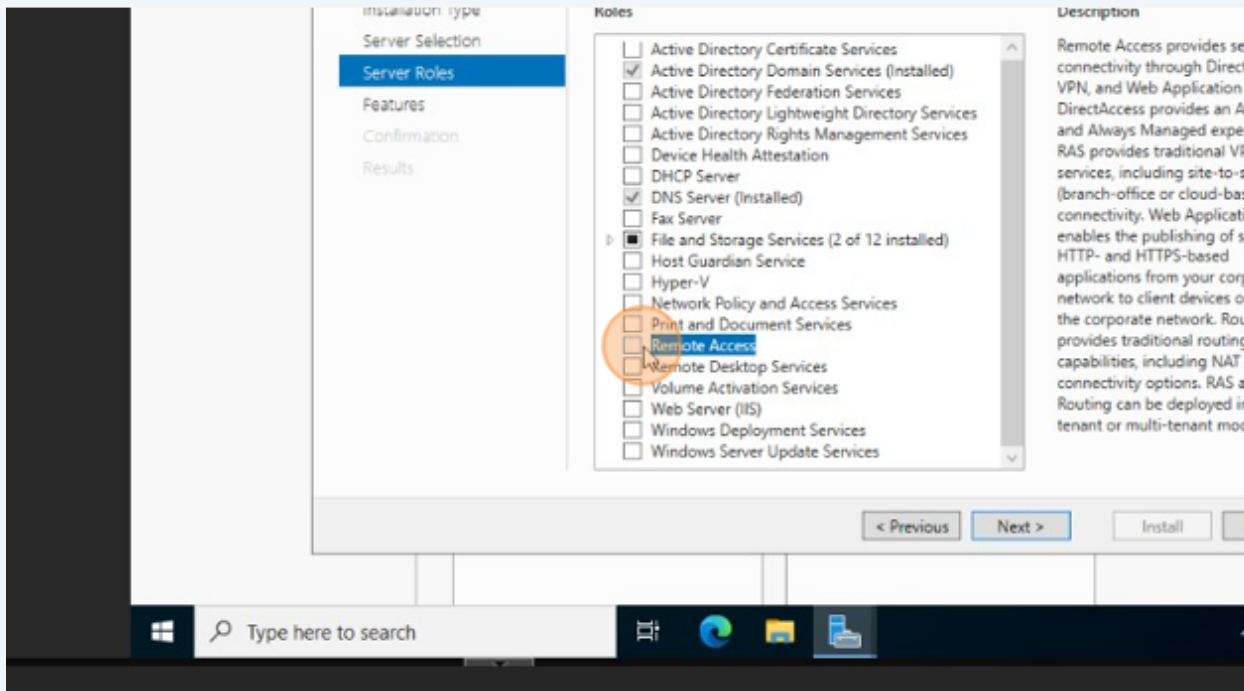

84 Click here.

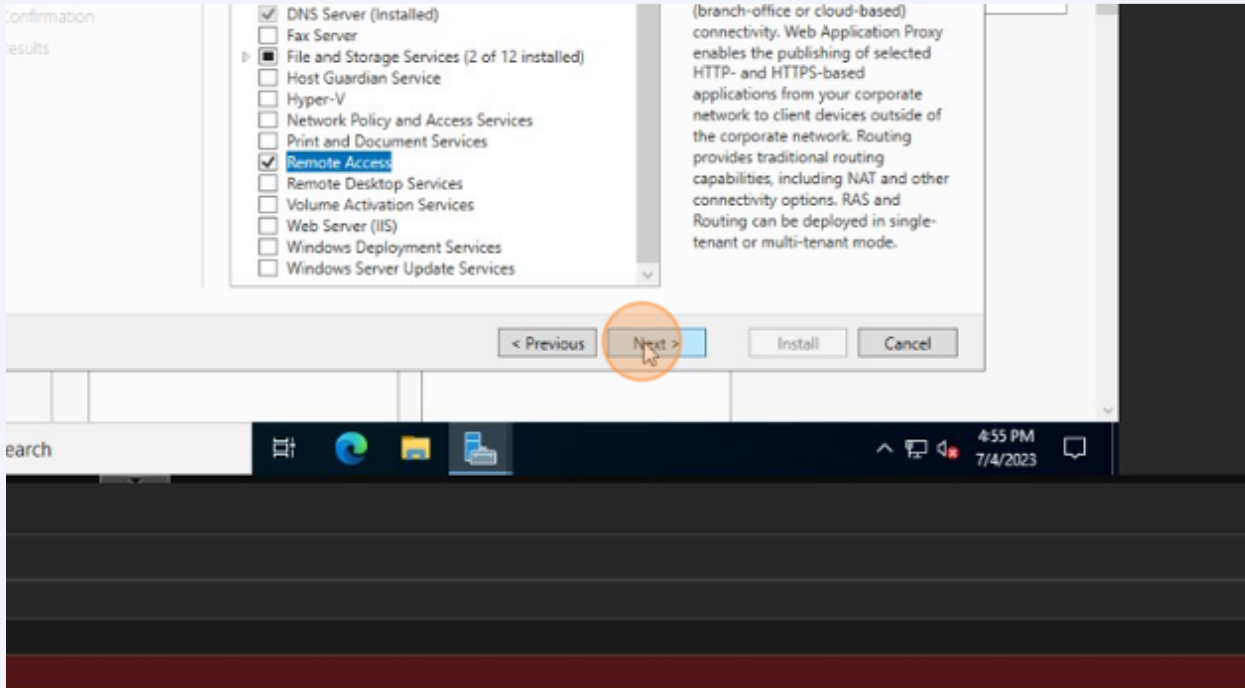

85 Click here.

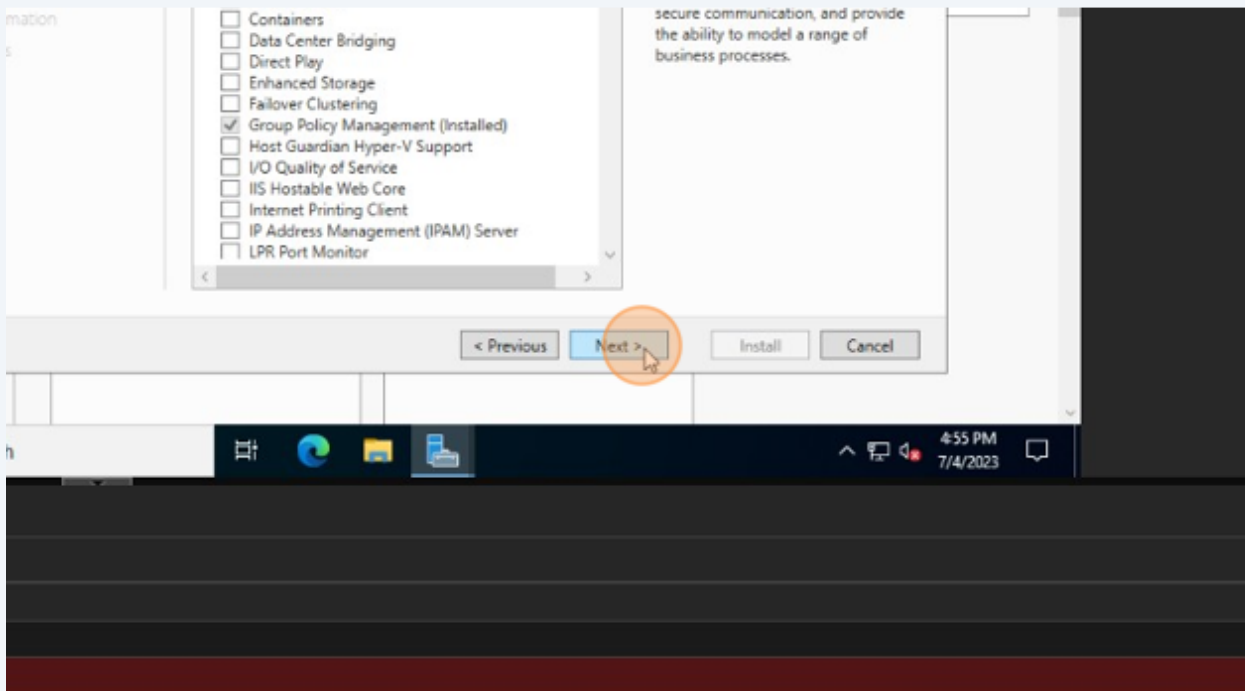

86 Click here.

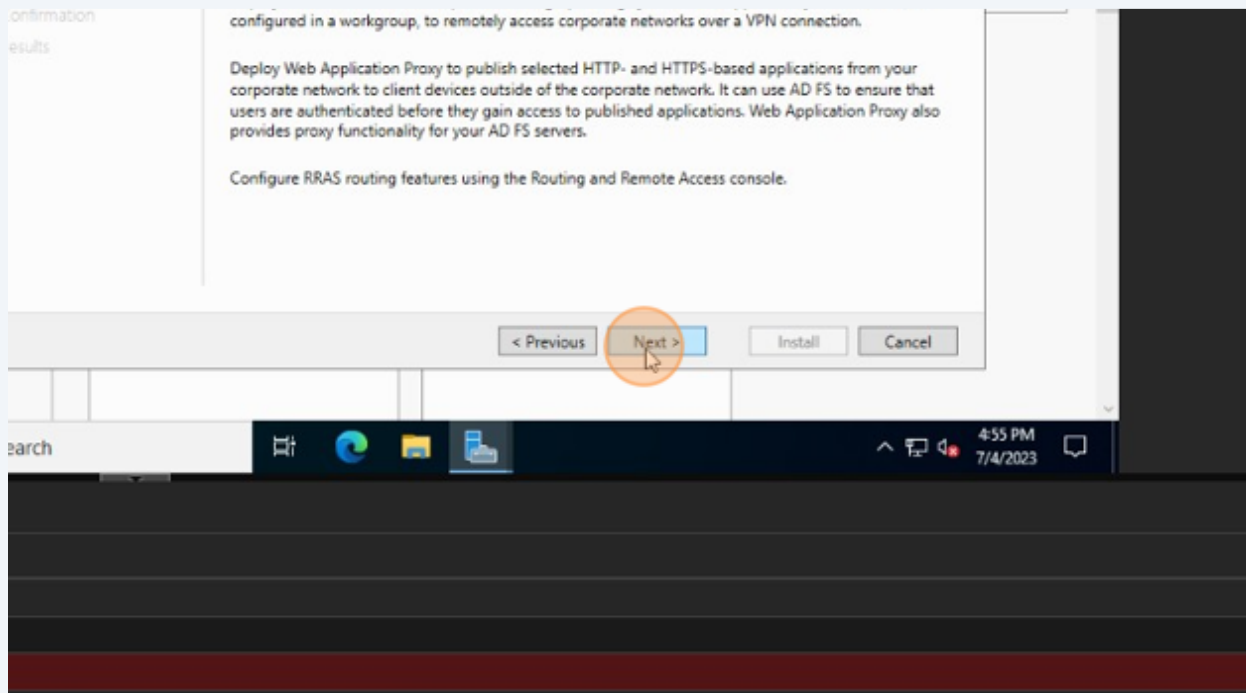

87 Click here.

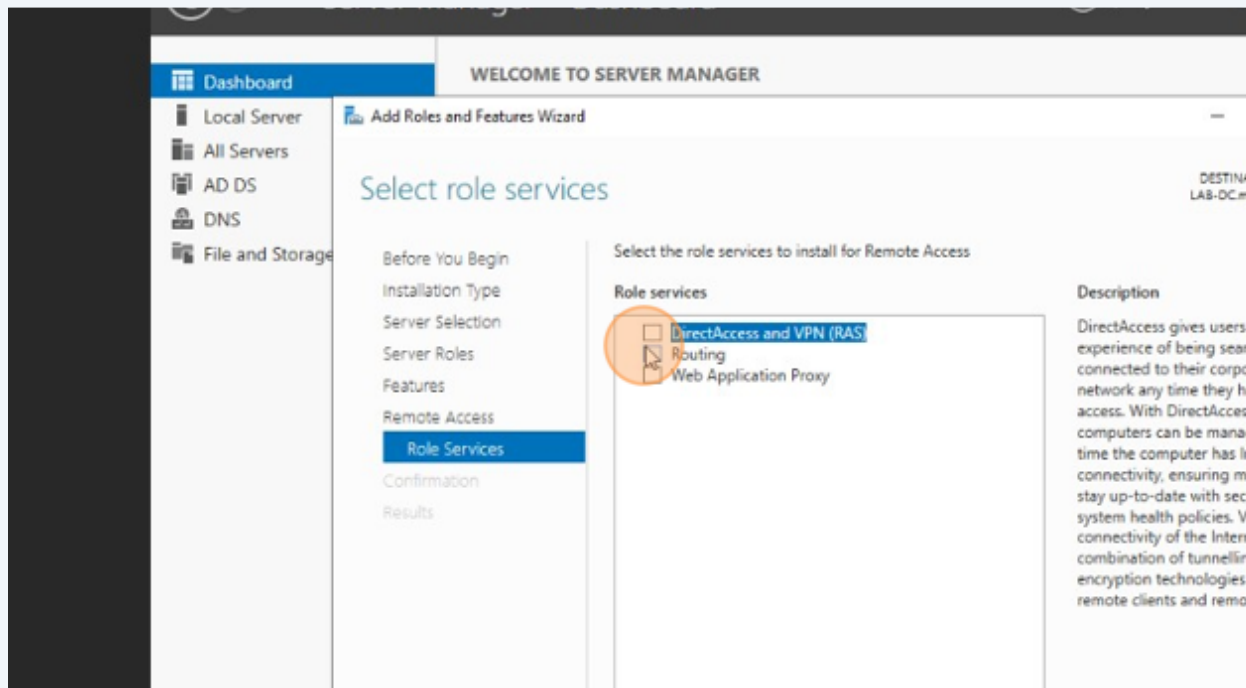

88 Click here.

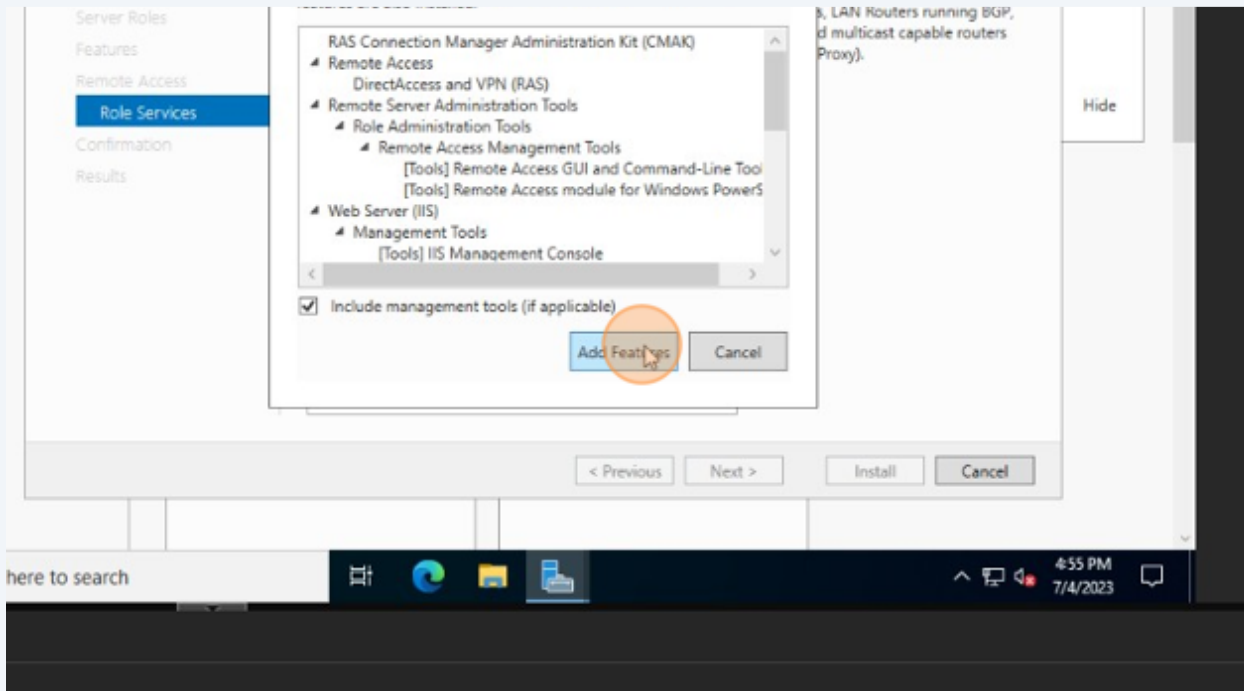

89 Click here.

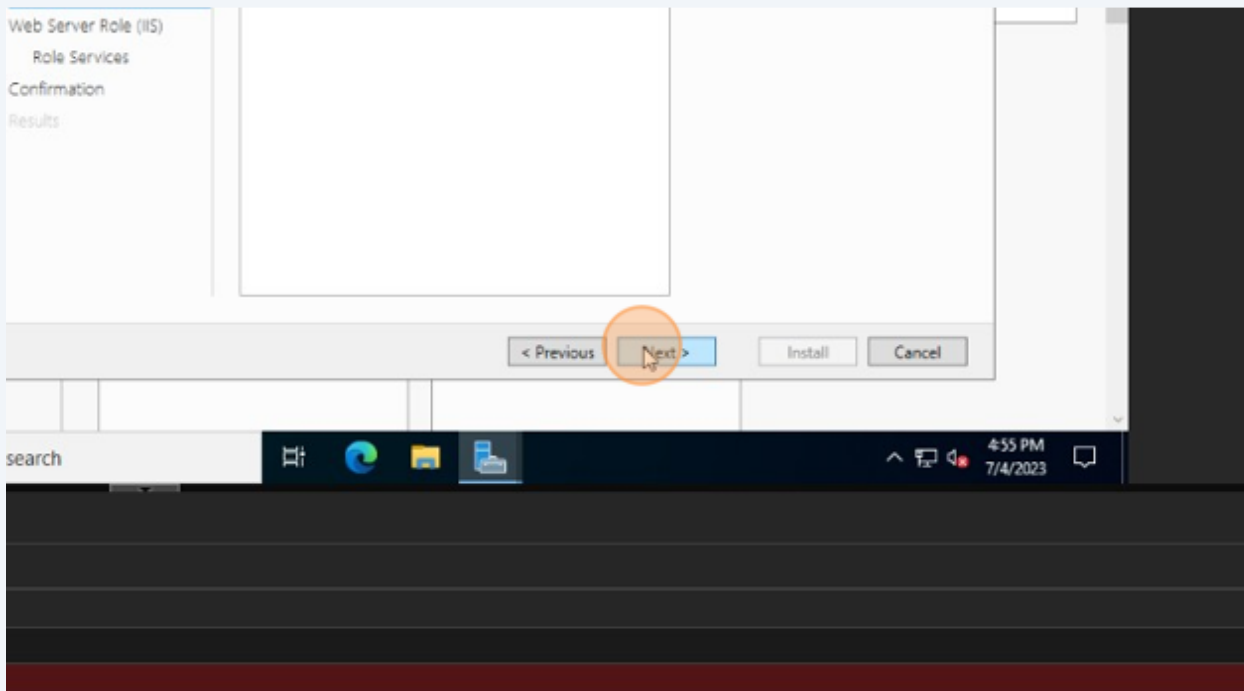

90 Click here.

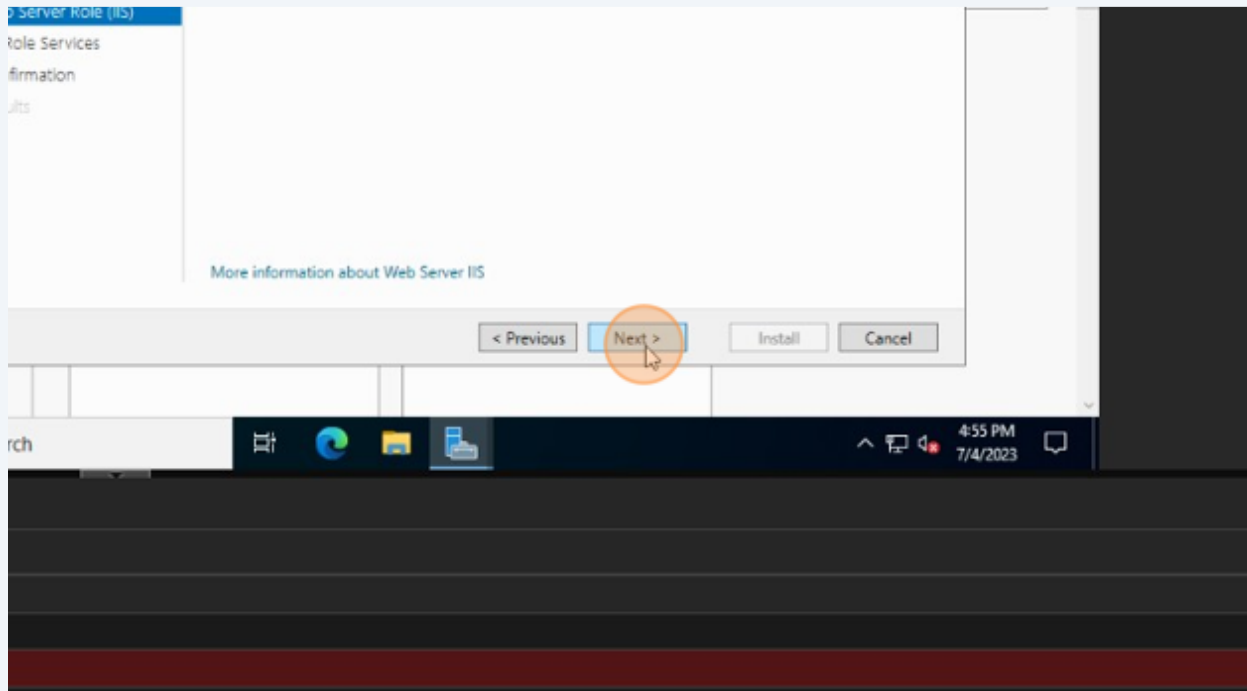

91 Click here.

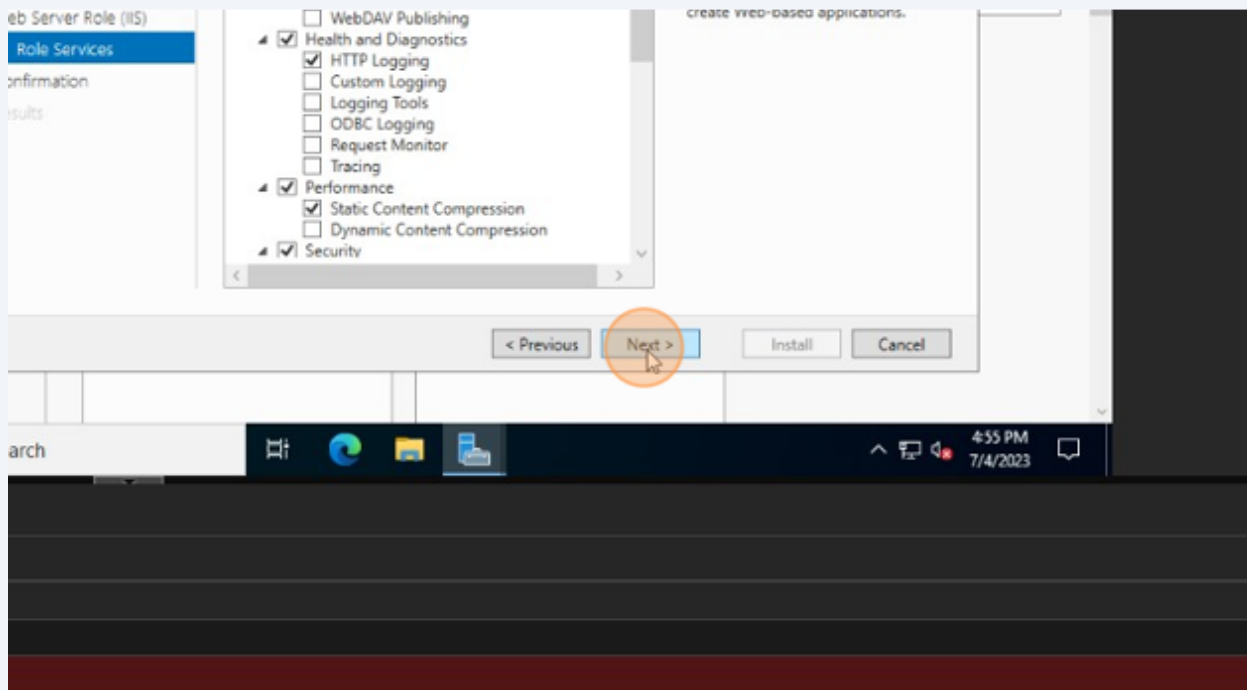

92 Click here.

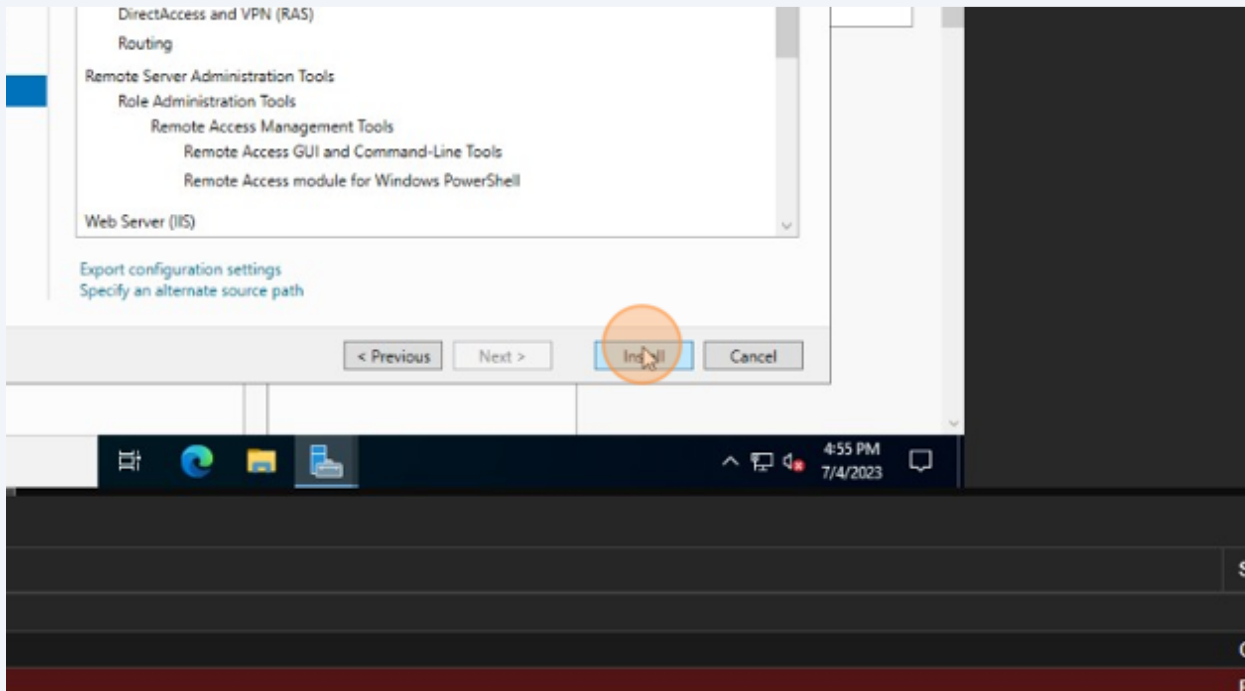

93 Click here.

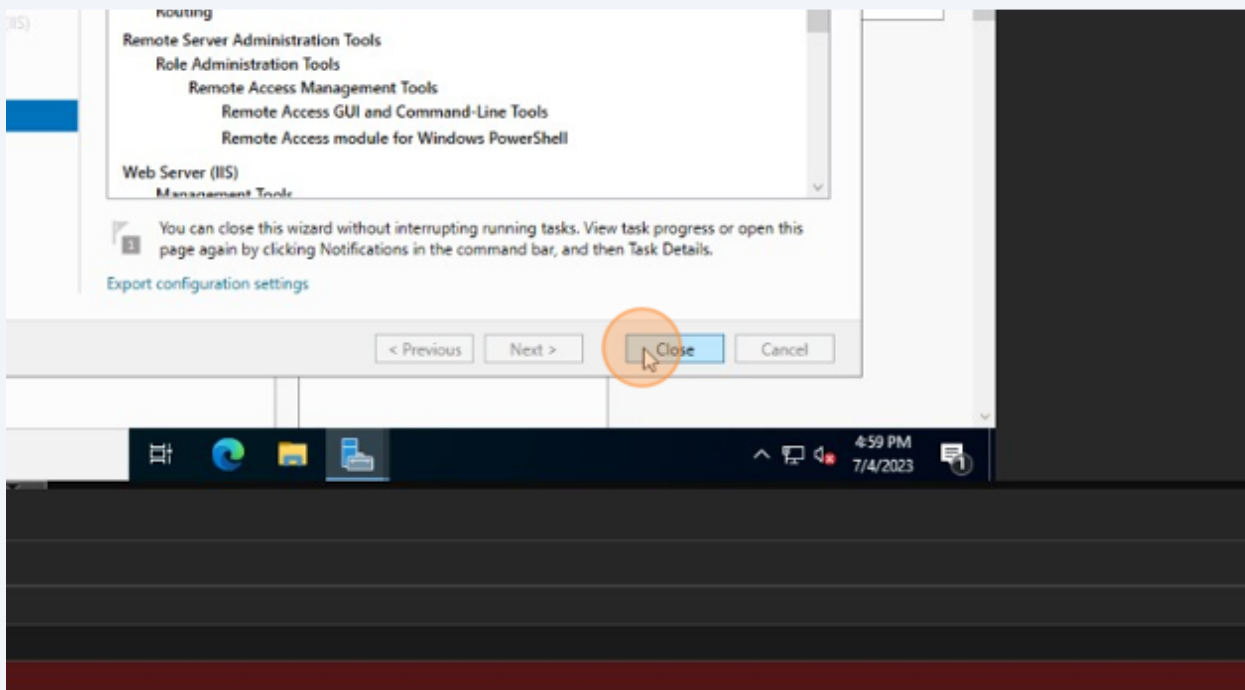

94 Click here.

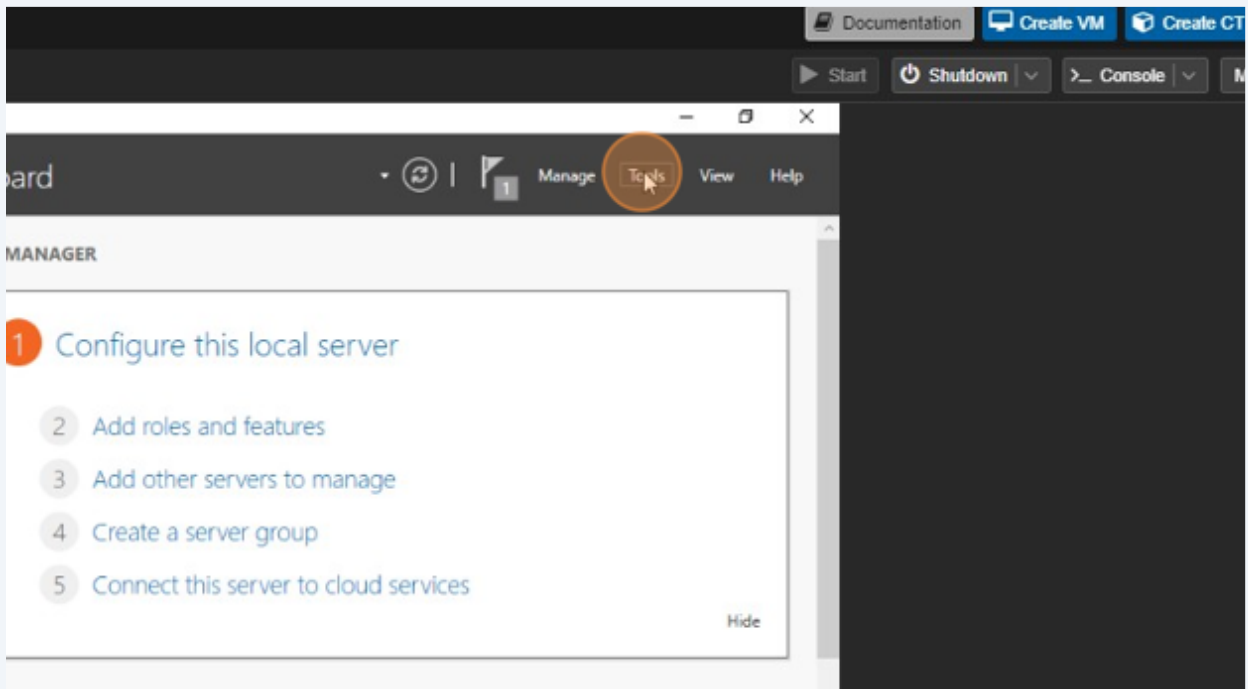

95 Click here.

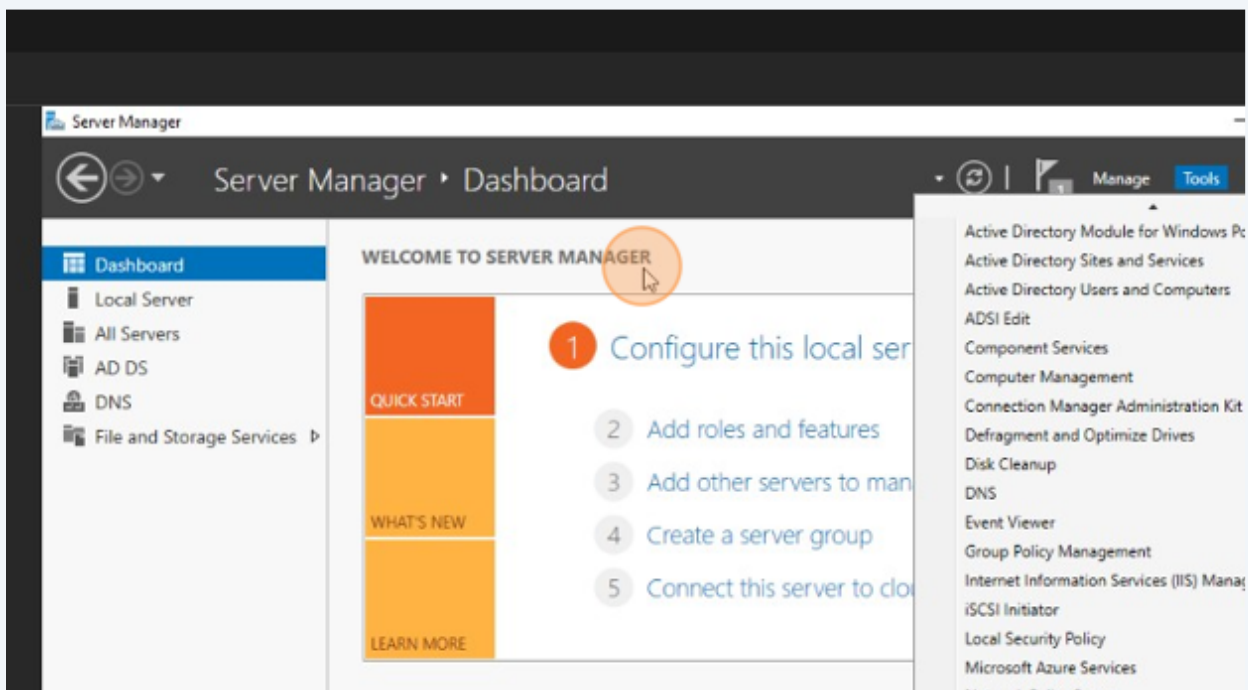



96 Click here.

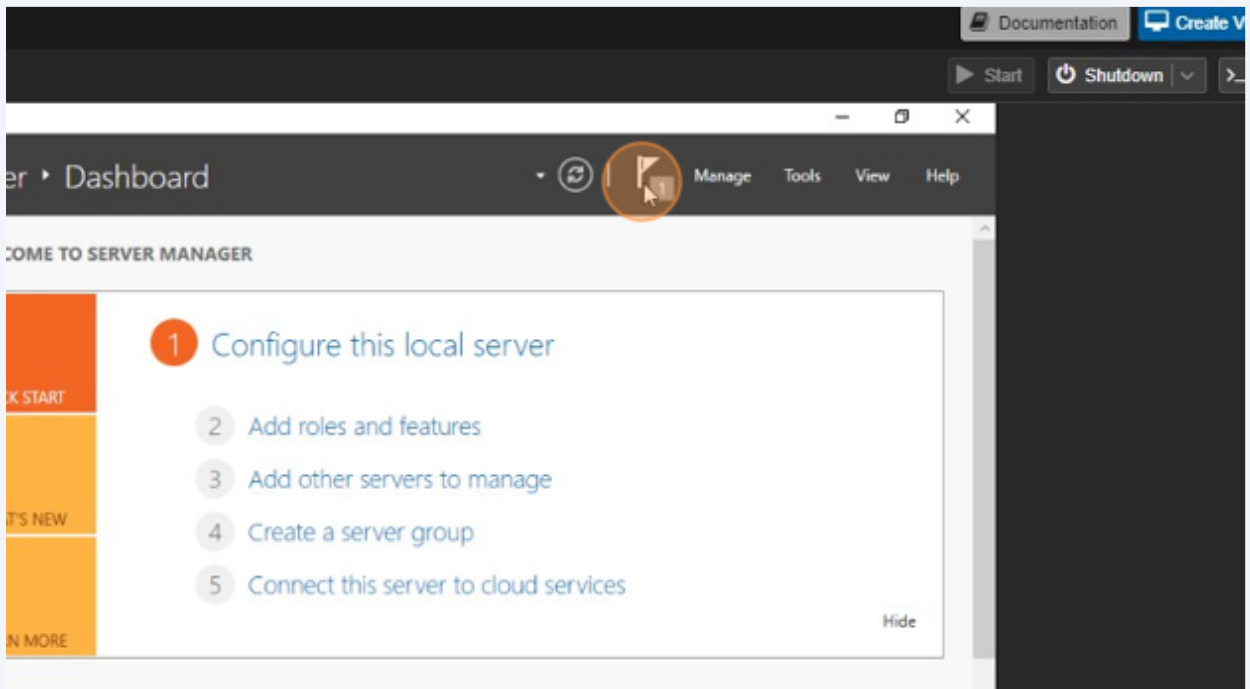

97 Click here.

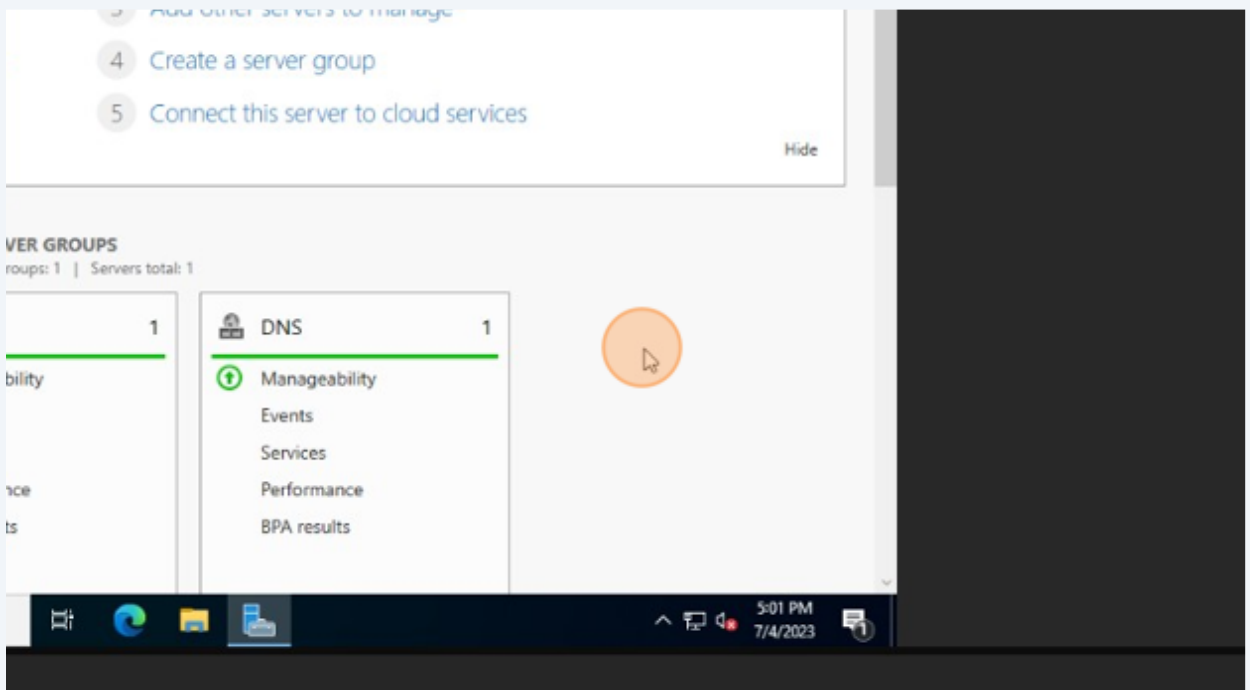

98 Right-click here.

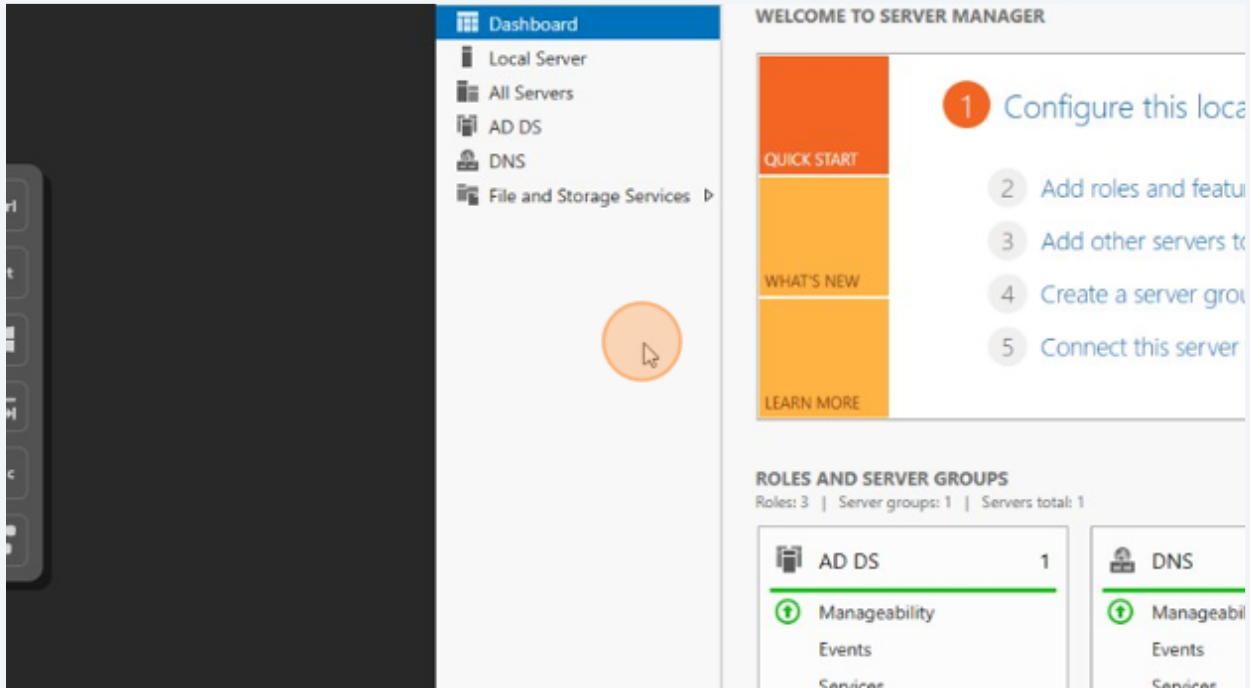

99 Click here.

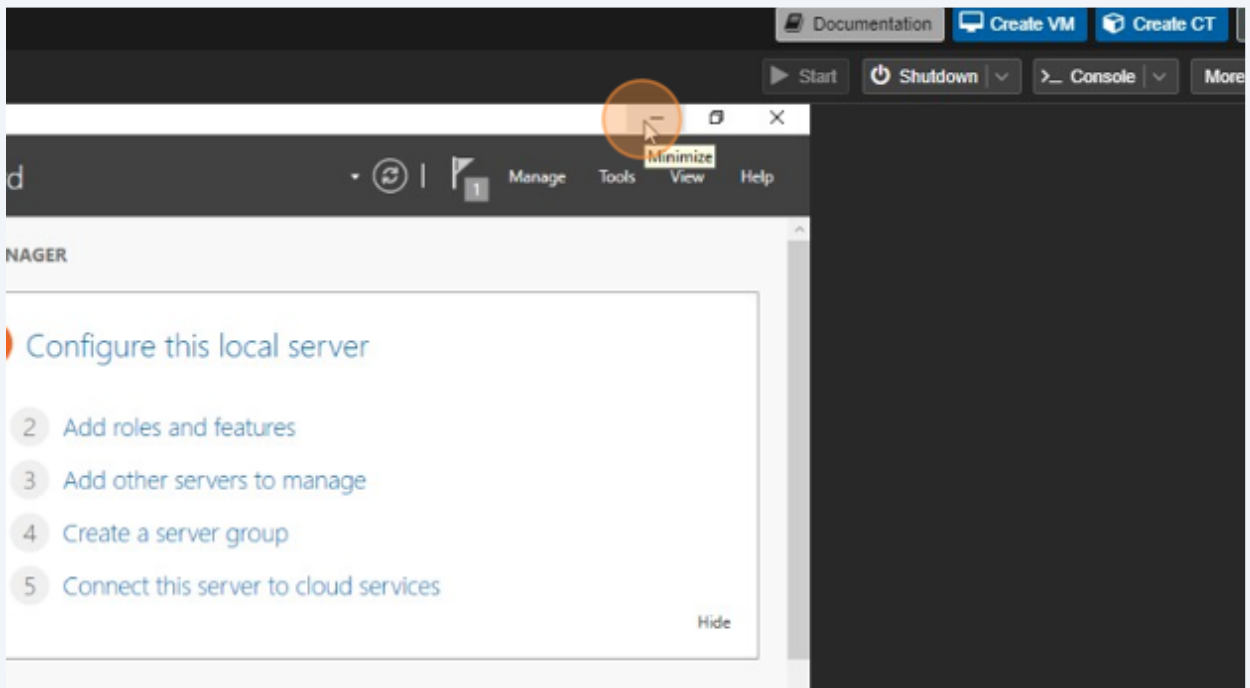

100 Right-click here.

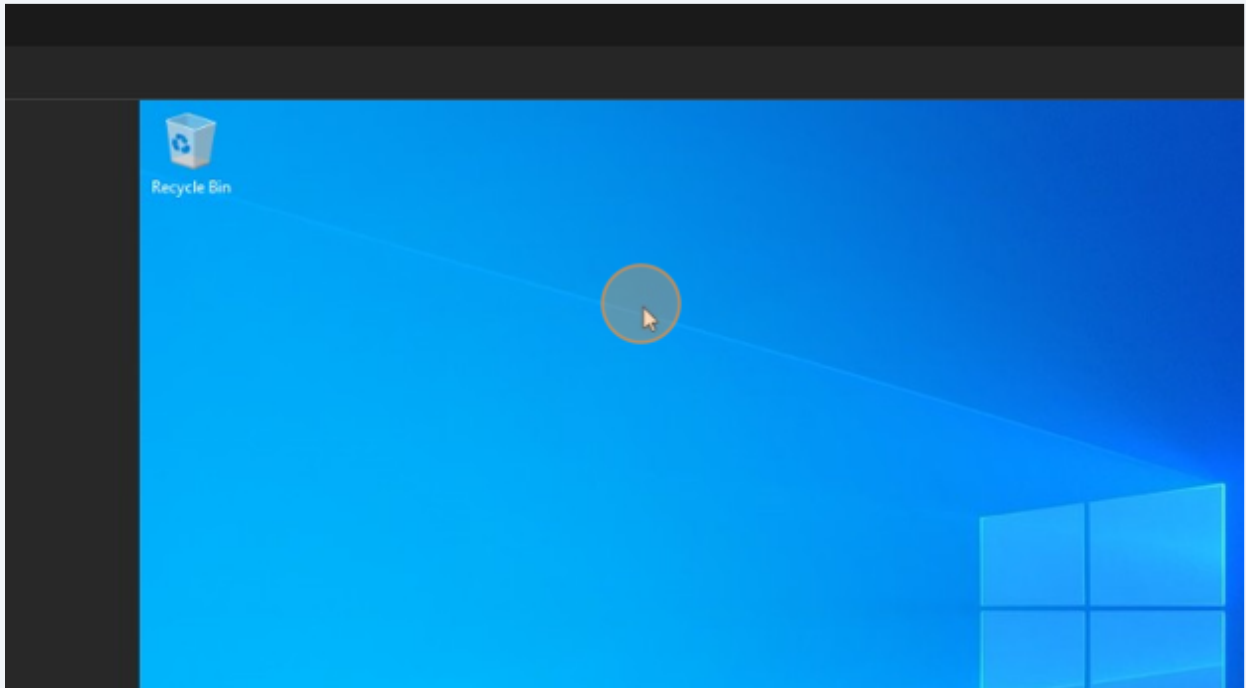

101 Click here.

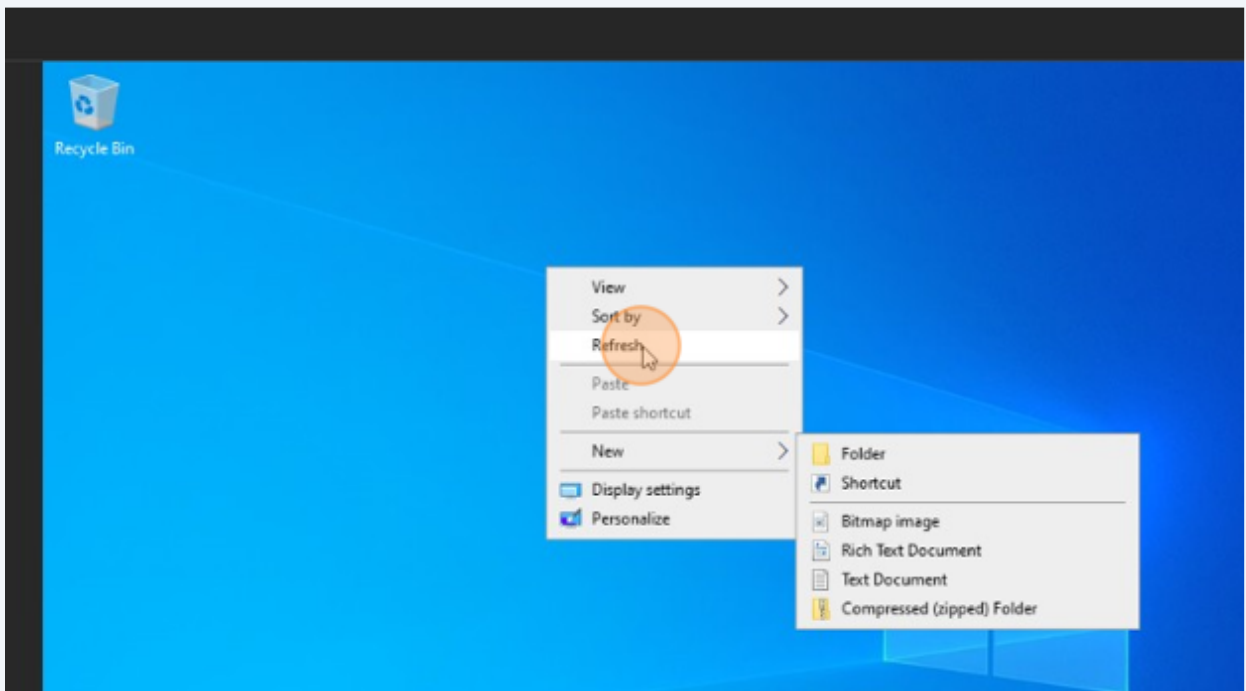

102 Click here.

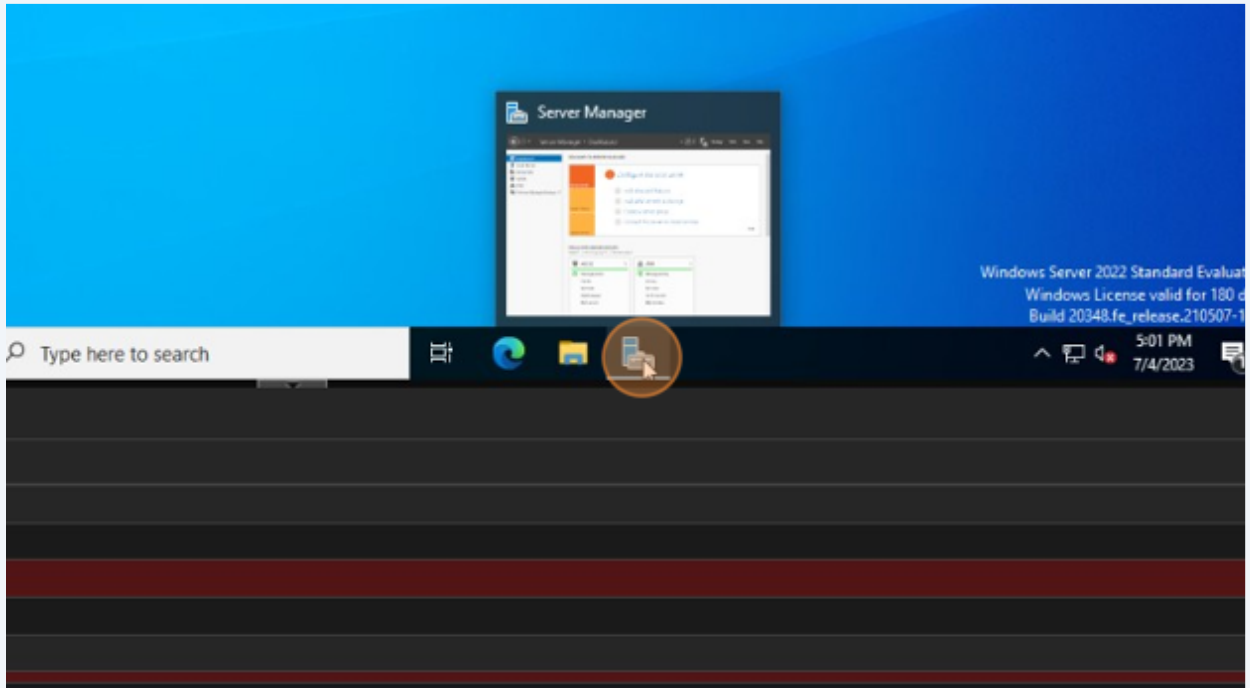

103 Click here.

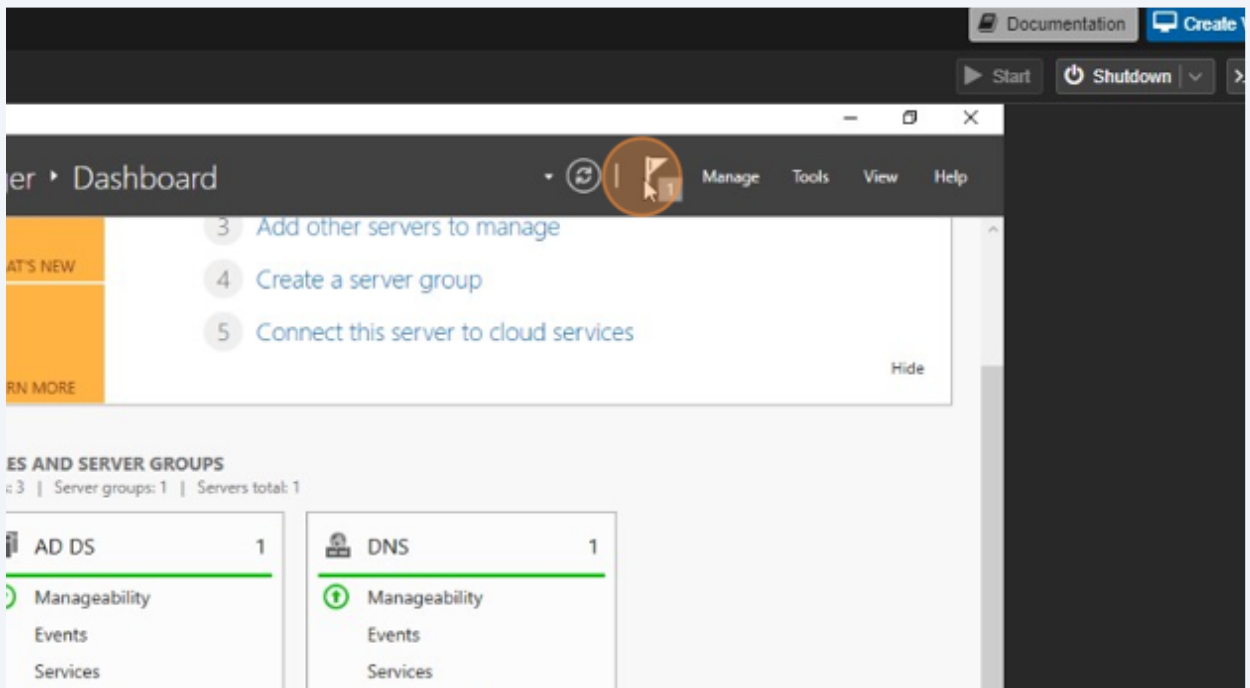

104 Click here.

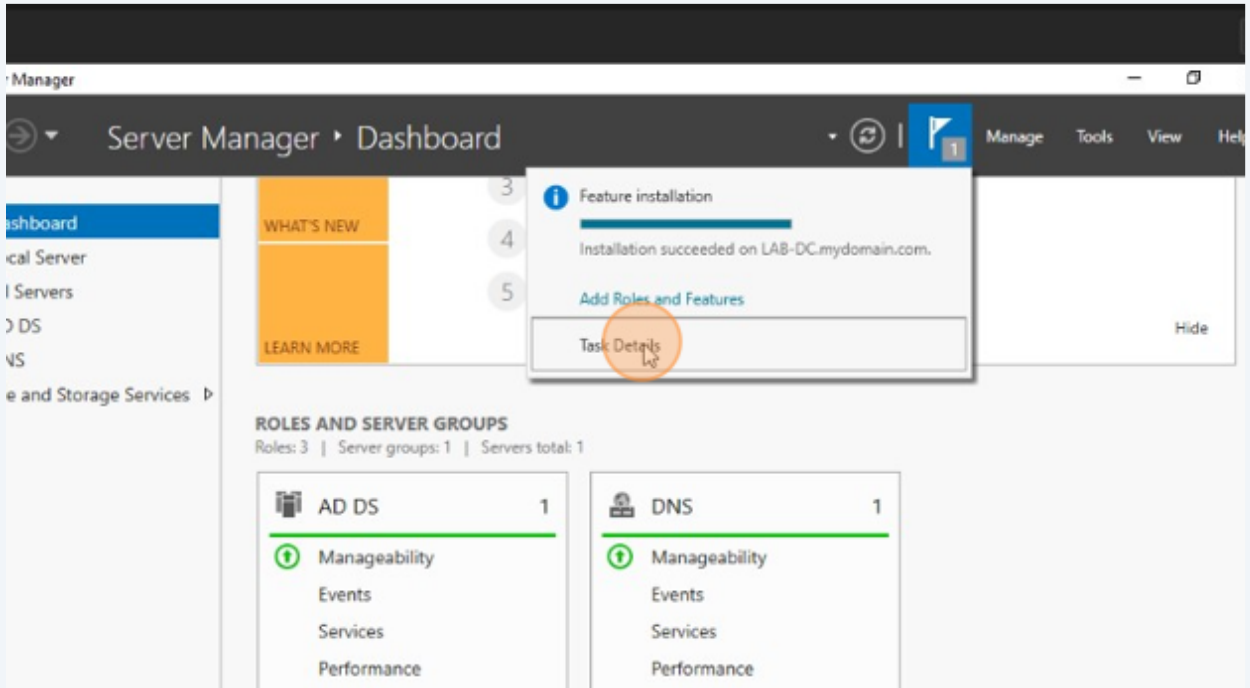

105 Click here.

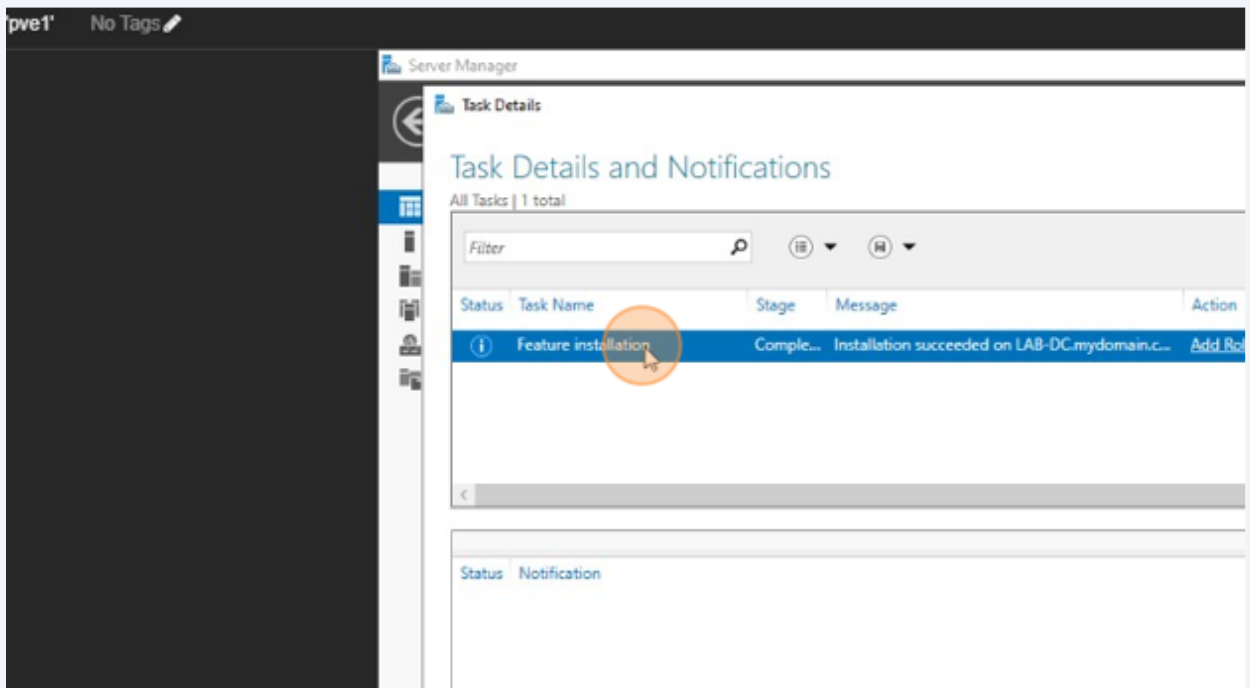

106 Double-click here.

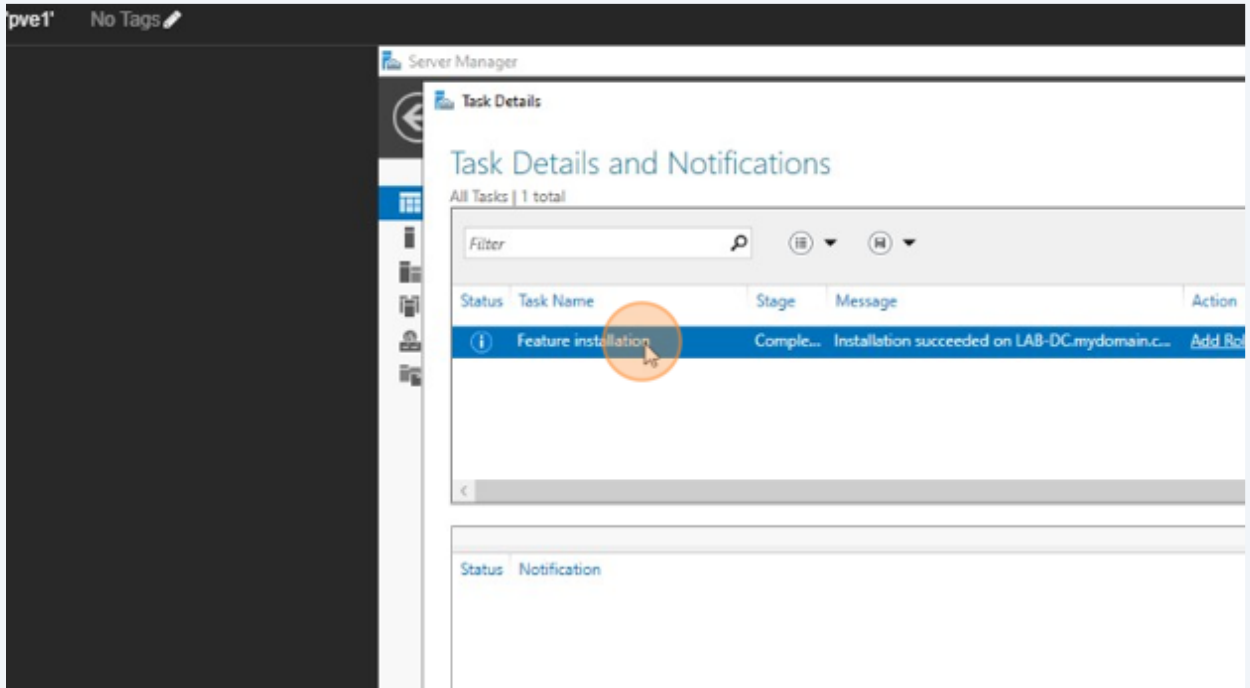

107 Click here.

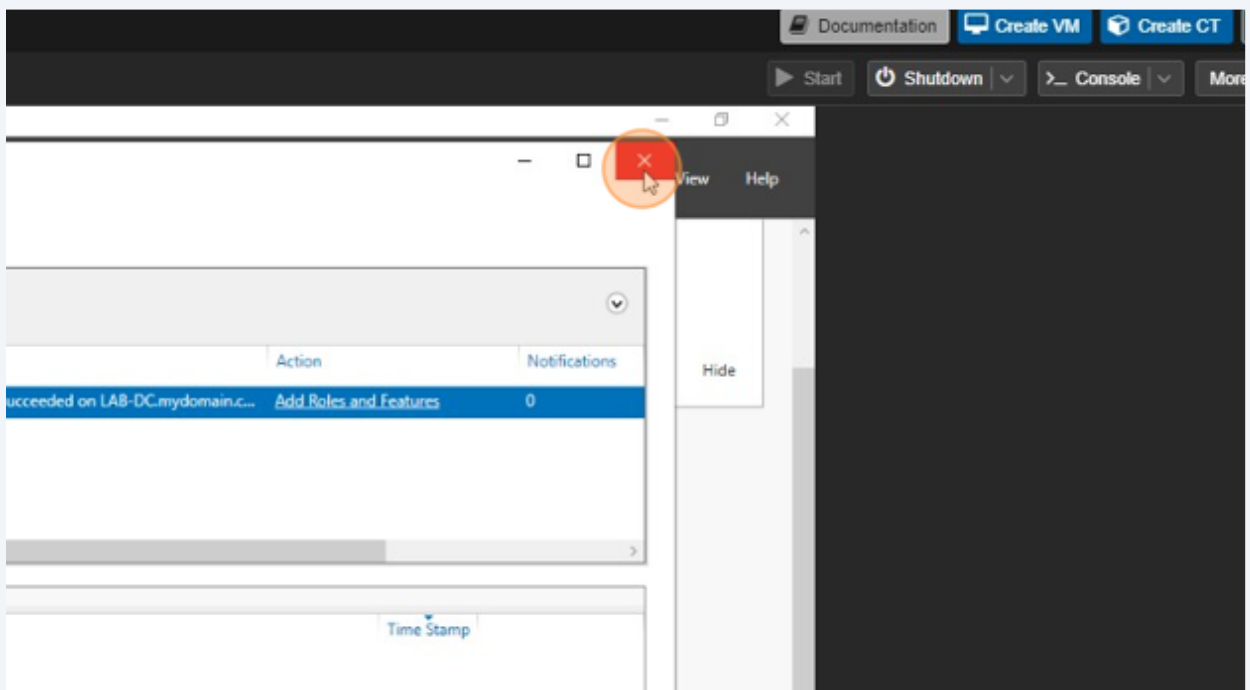

108 Click here.

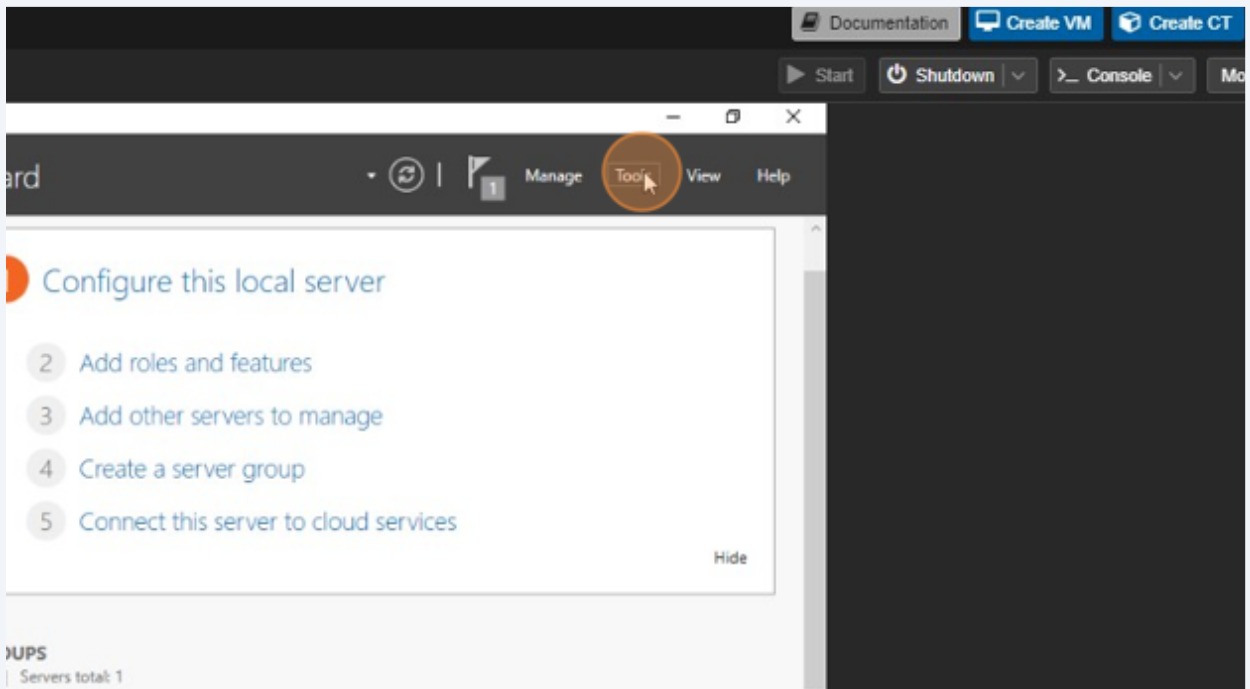

109 Click here.

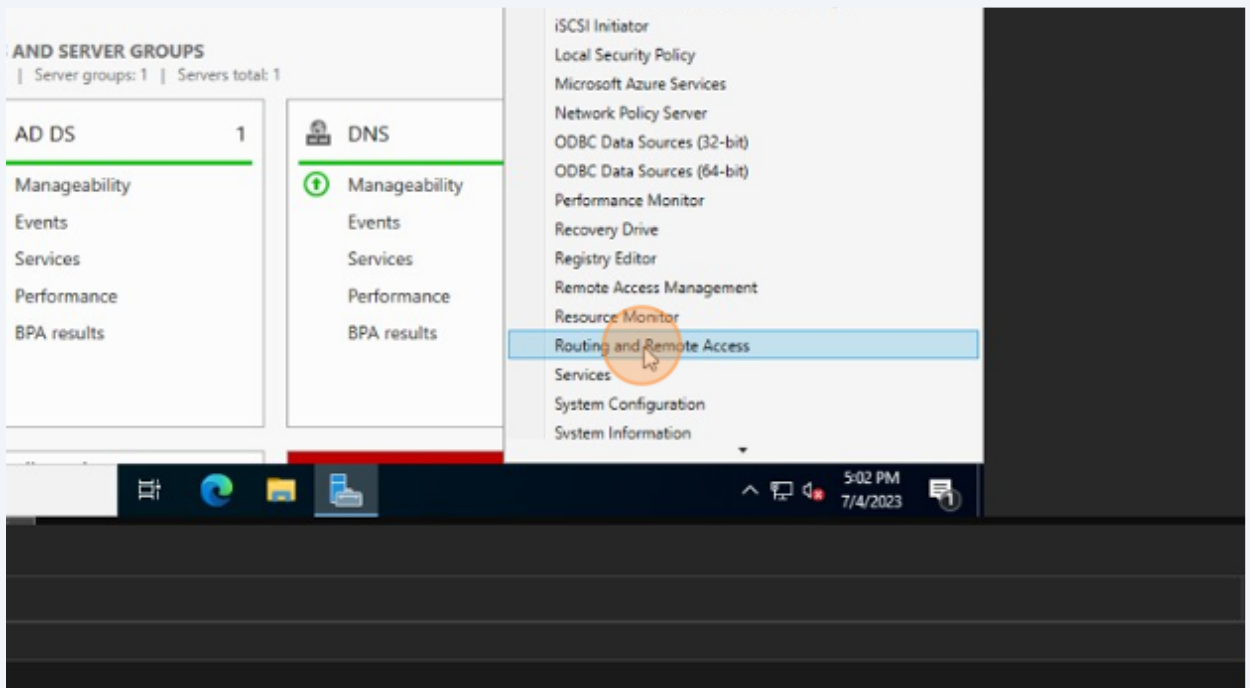

110 Click here.

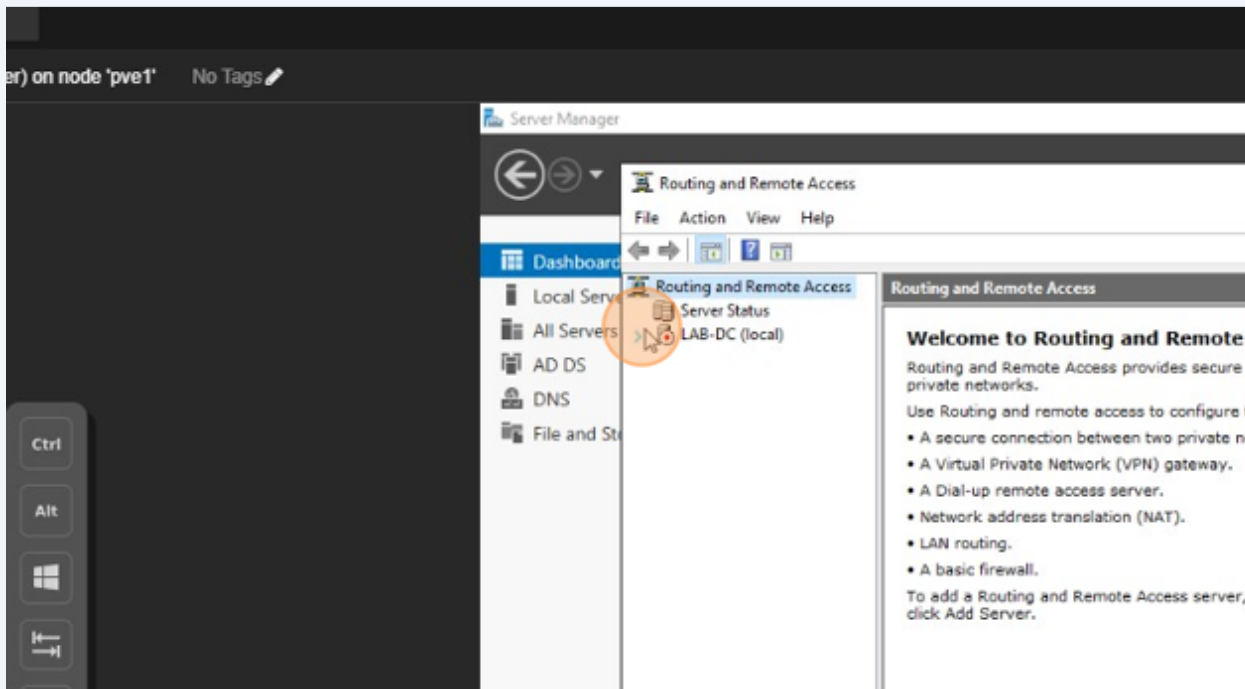

111 Right-click here.

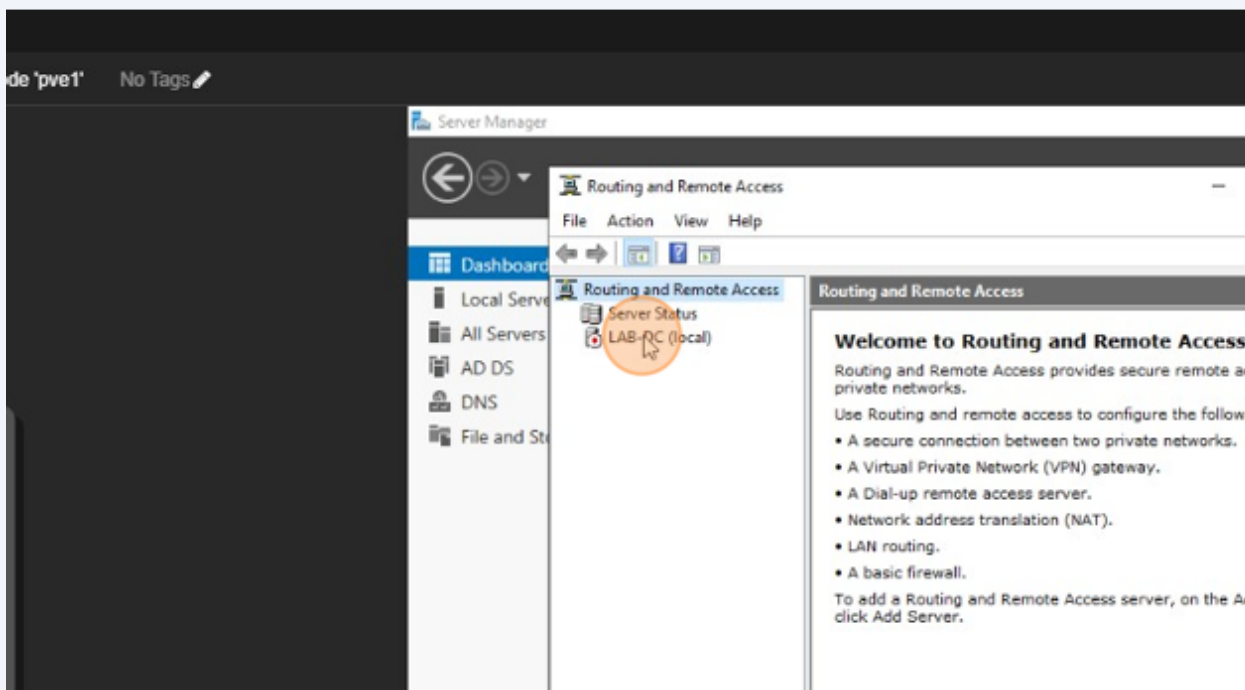



112 Click here.

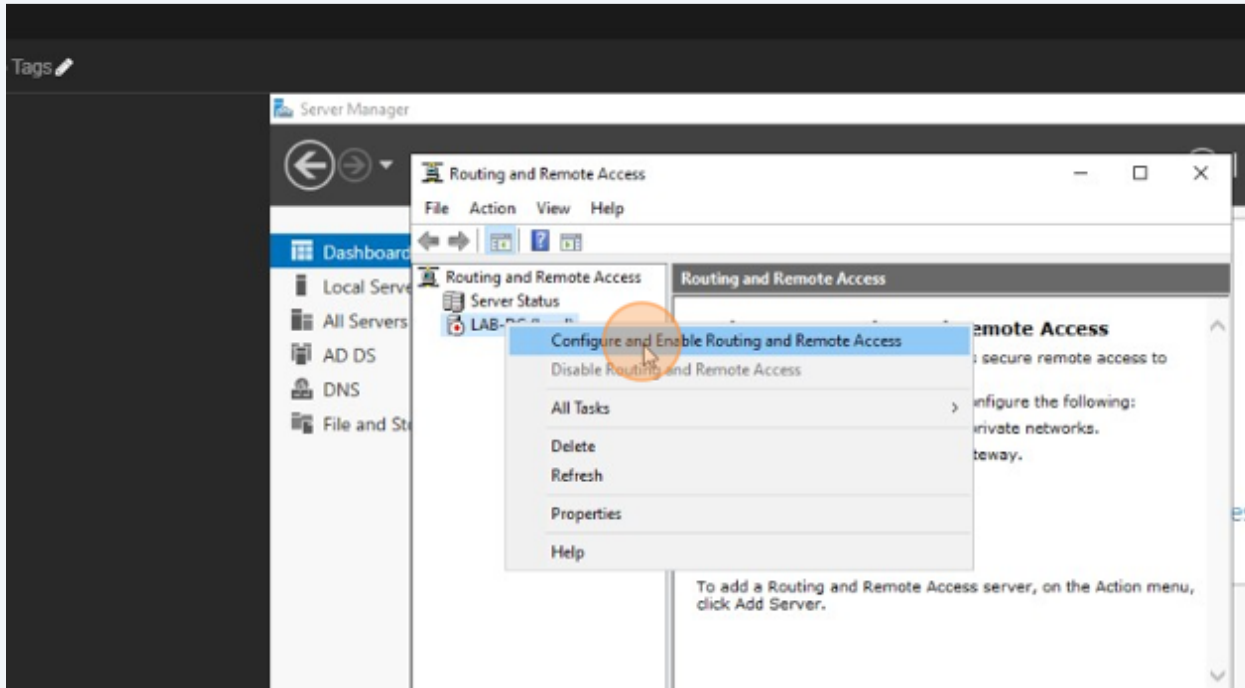

113 Click here.

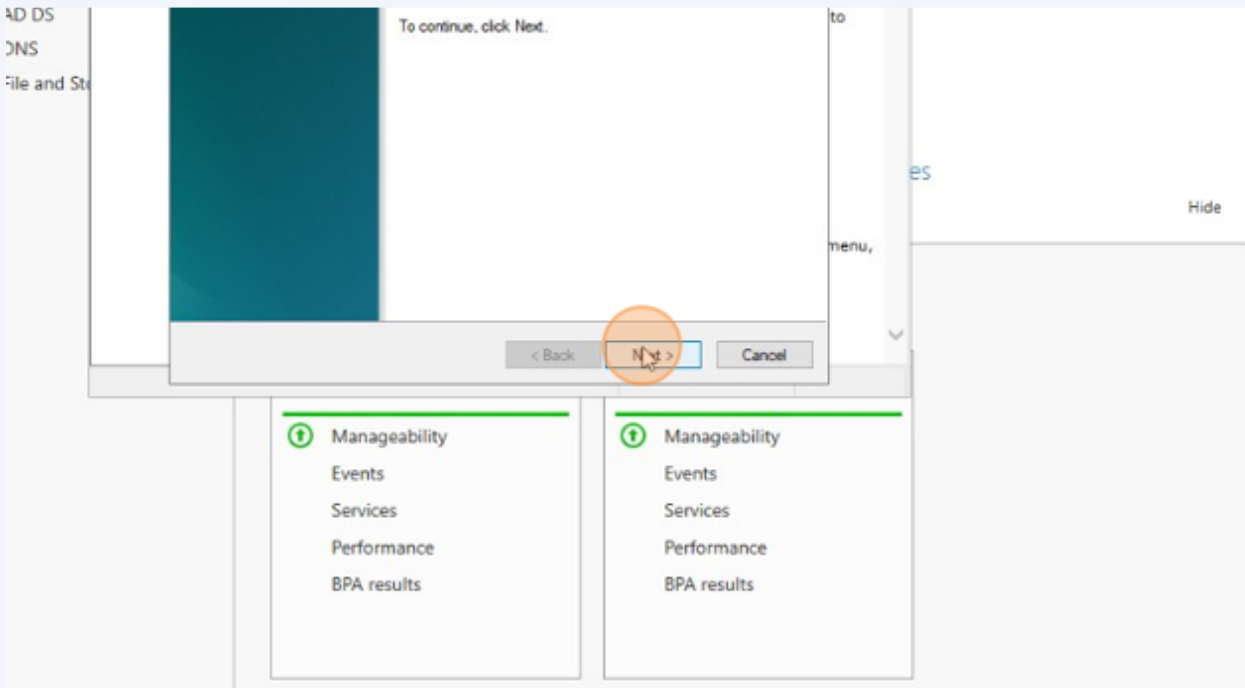

114 Click here.

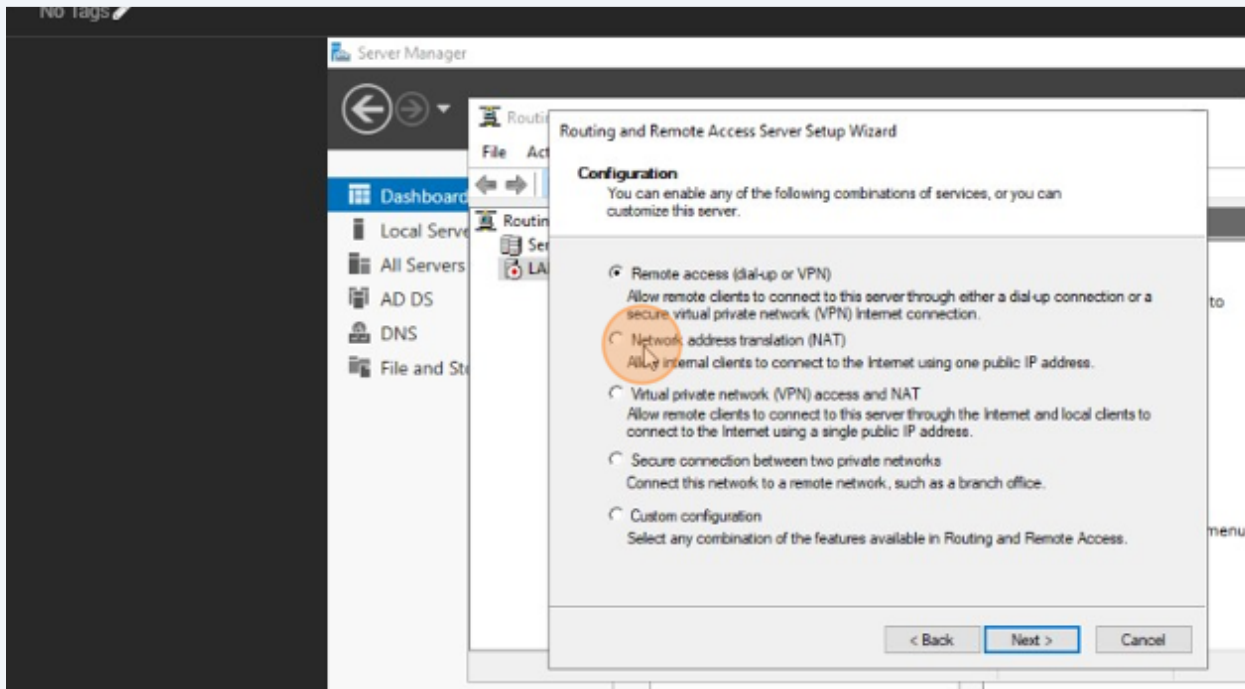

115 Click here.

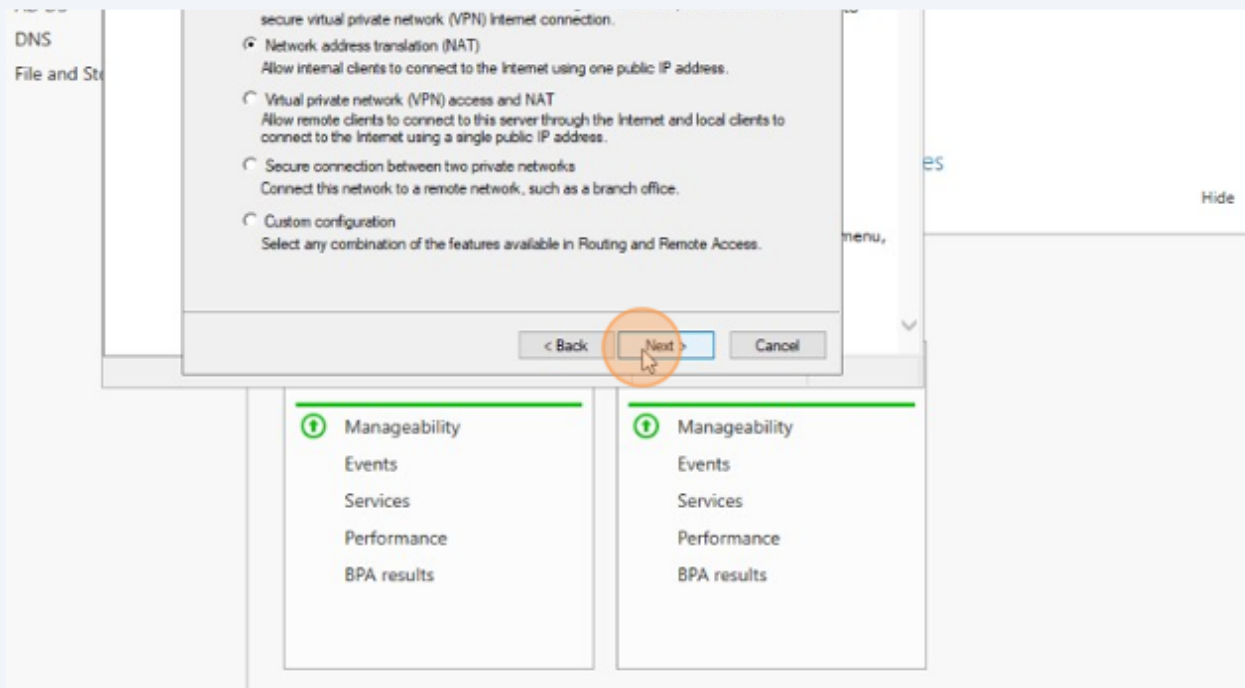

116 Click here.

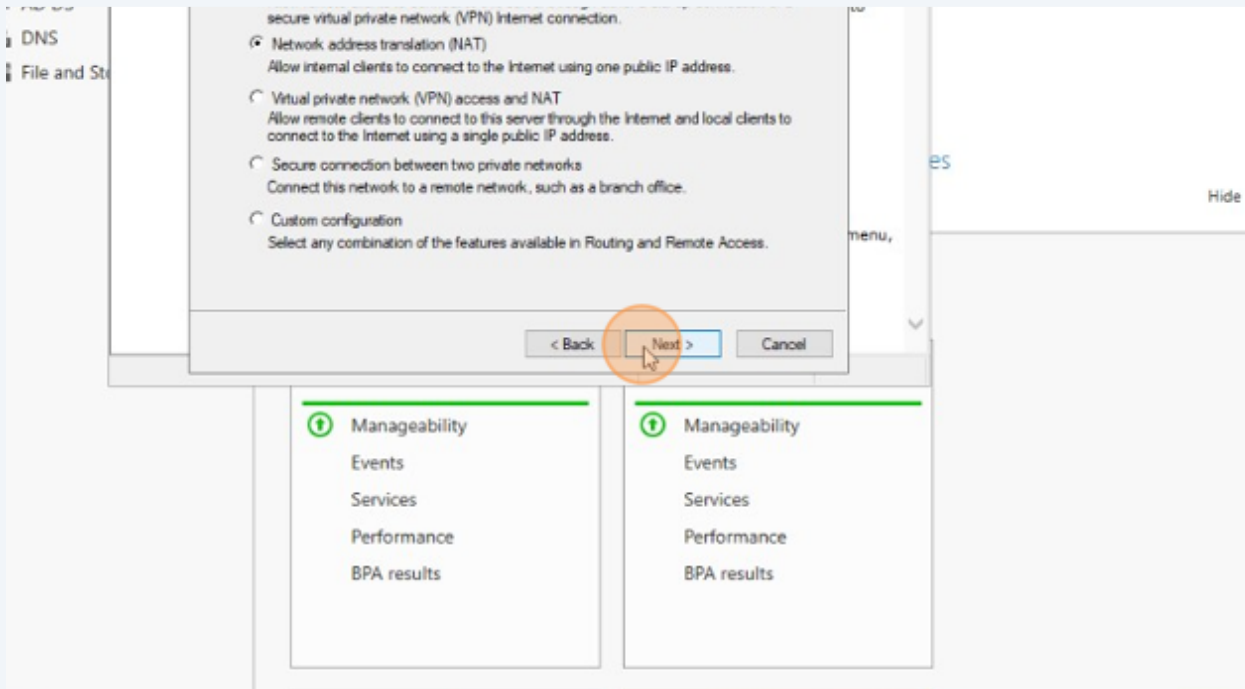

117 Click here.

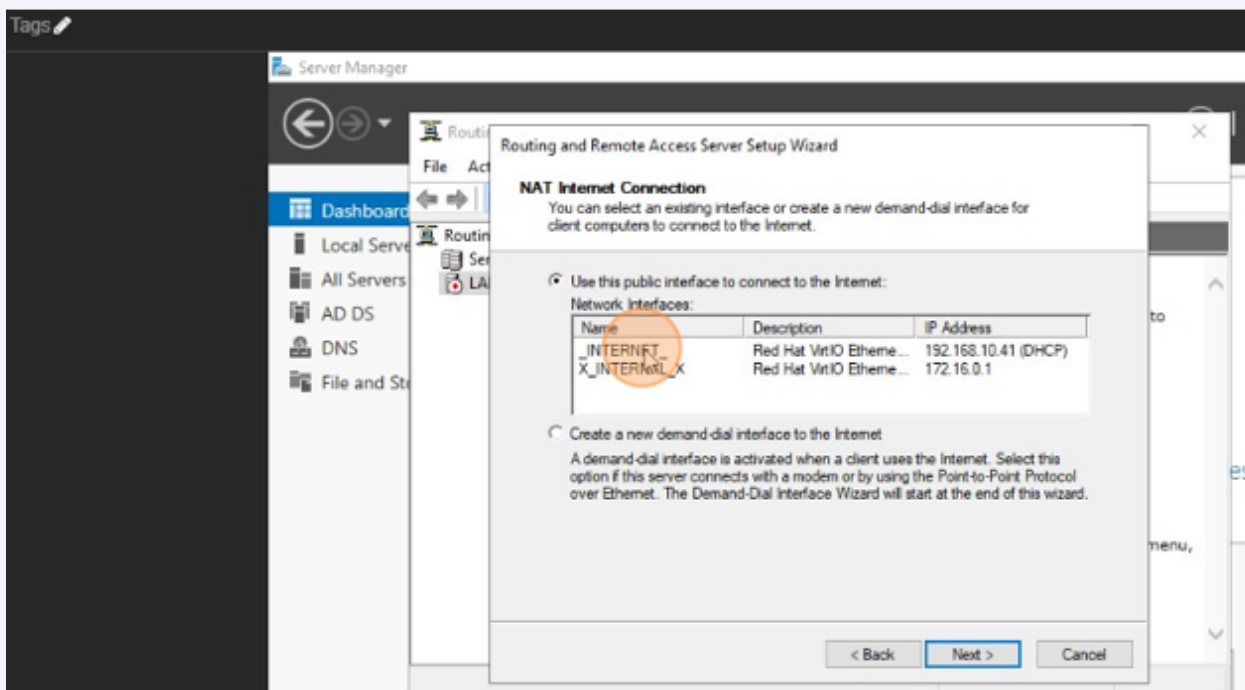

118 Click here.

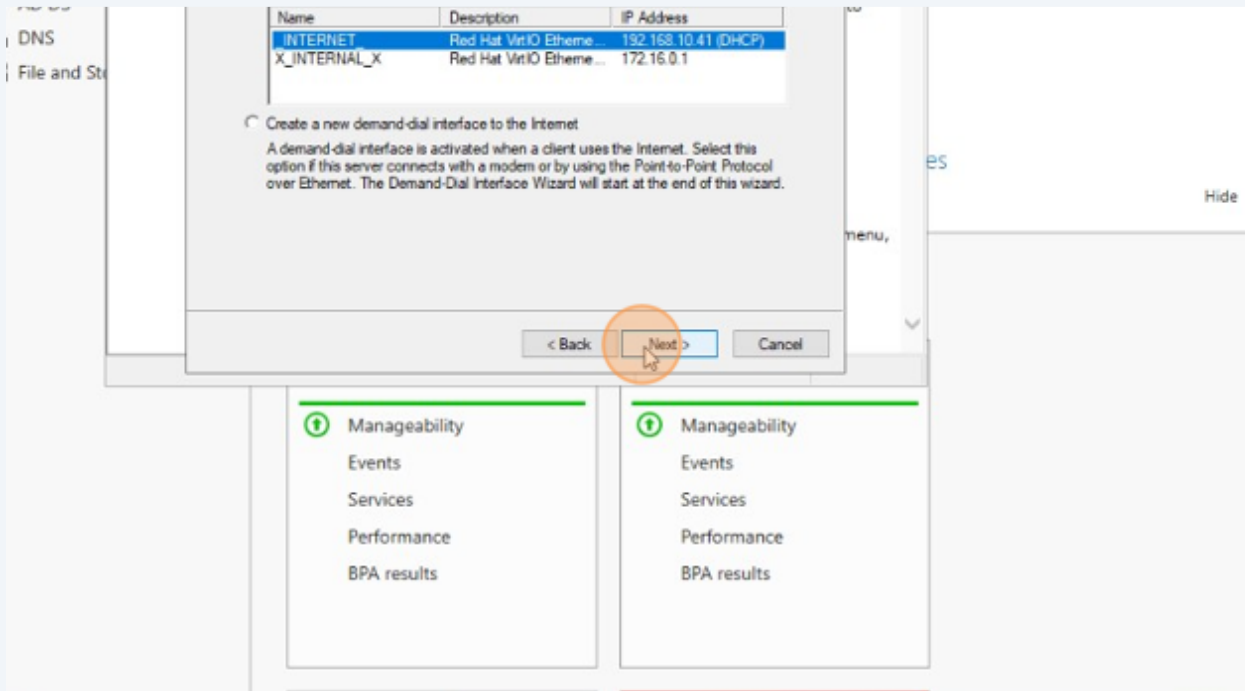

119 Click here.

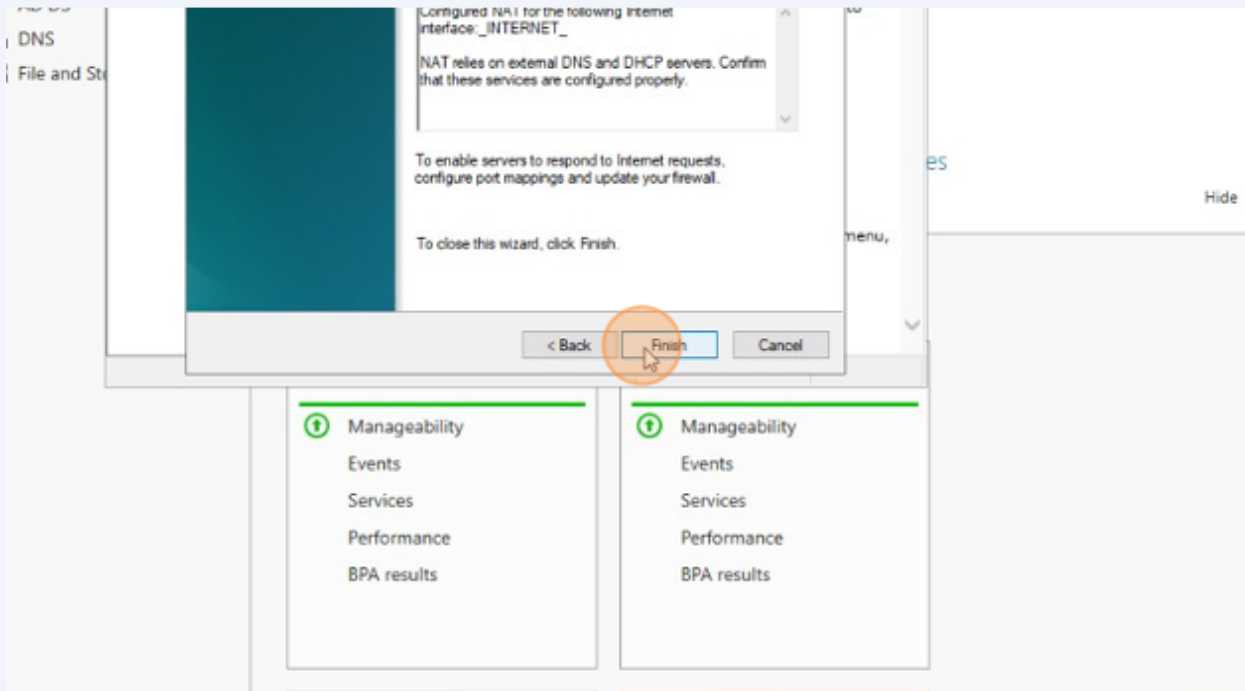

120 Click here.

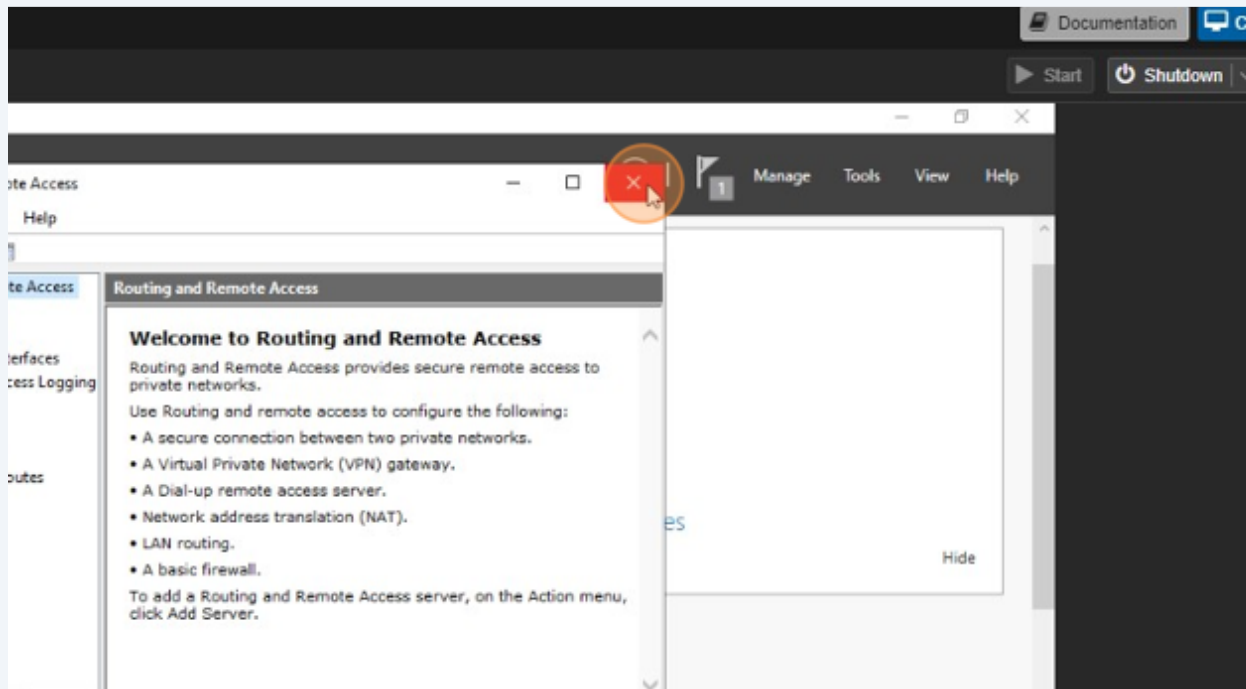

121 Click here.

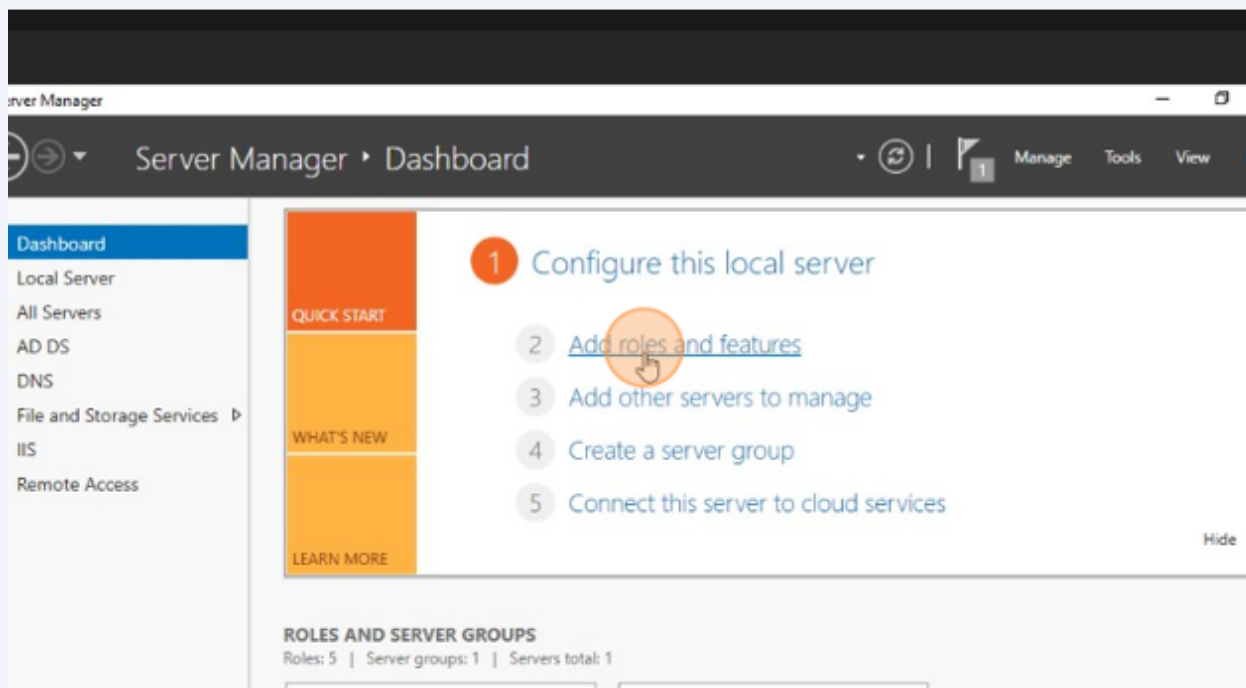

122 Click here.

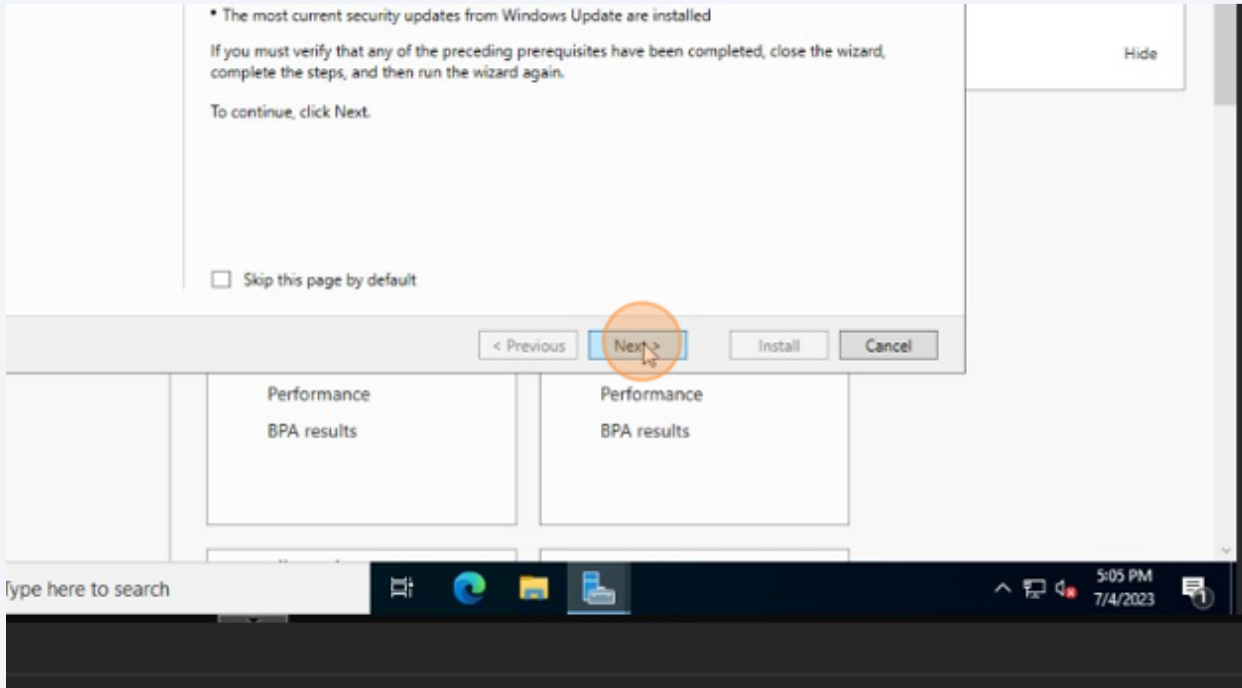

123 Click here.

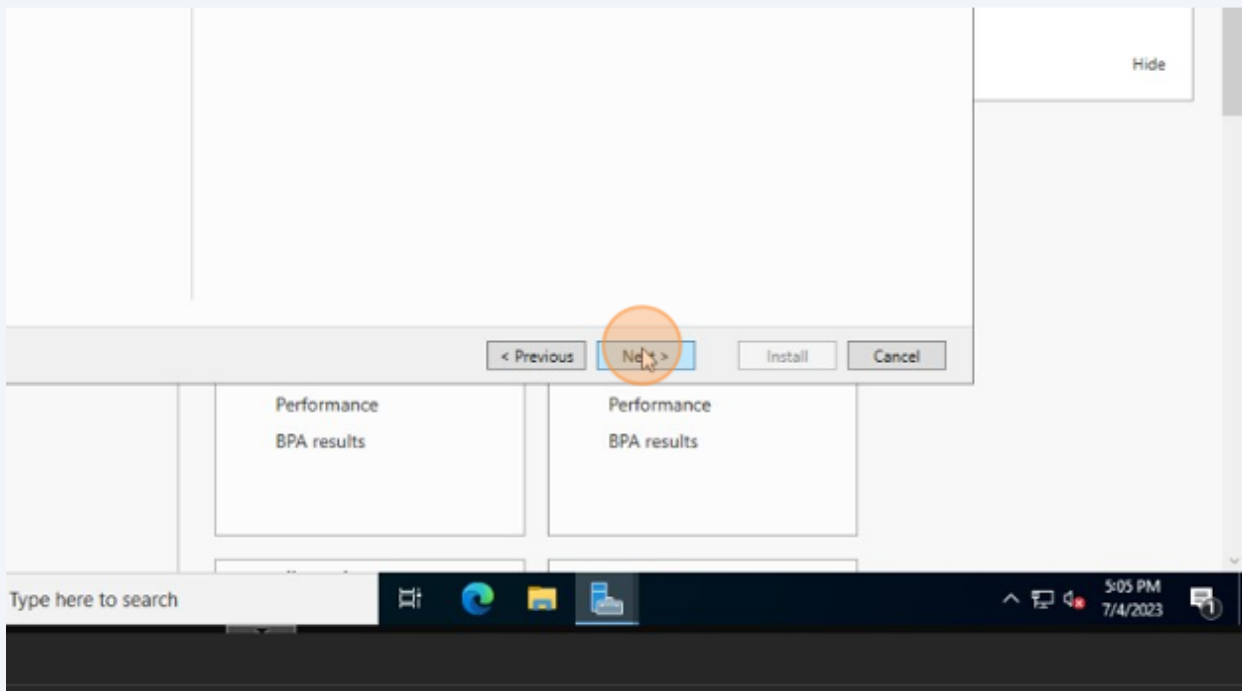

124 Click here.

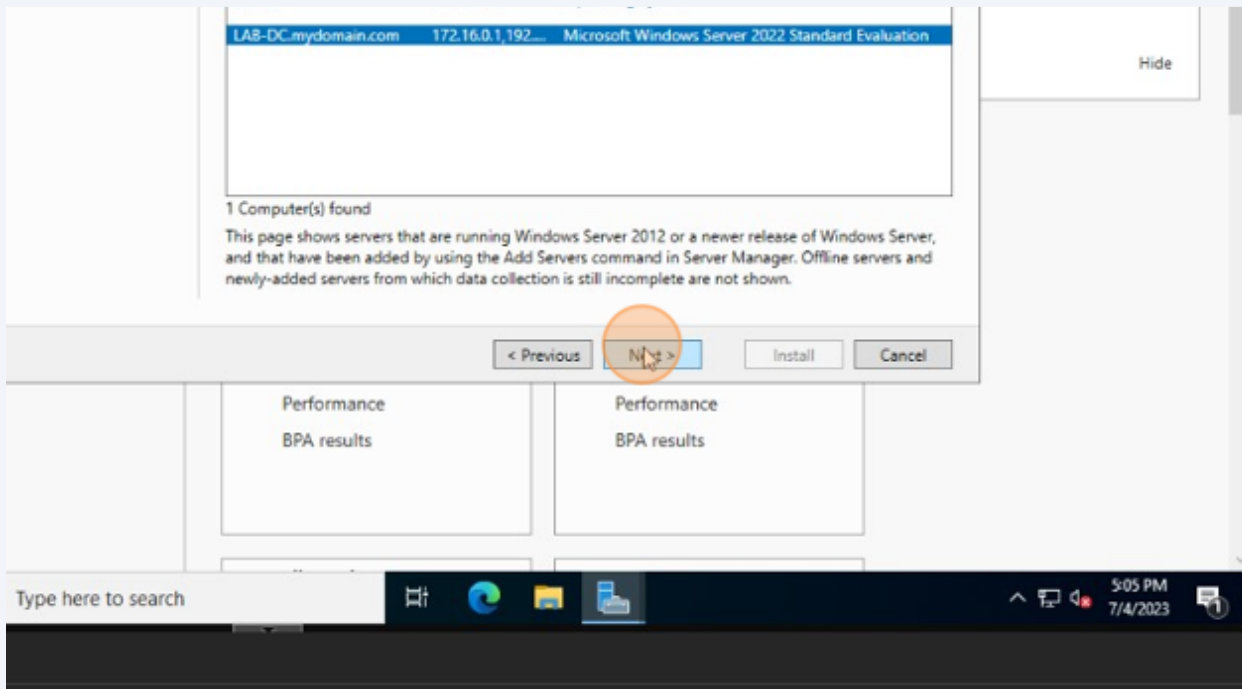

125 Click here.

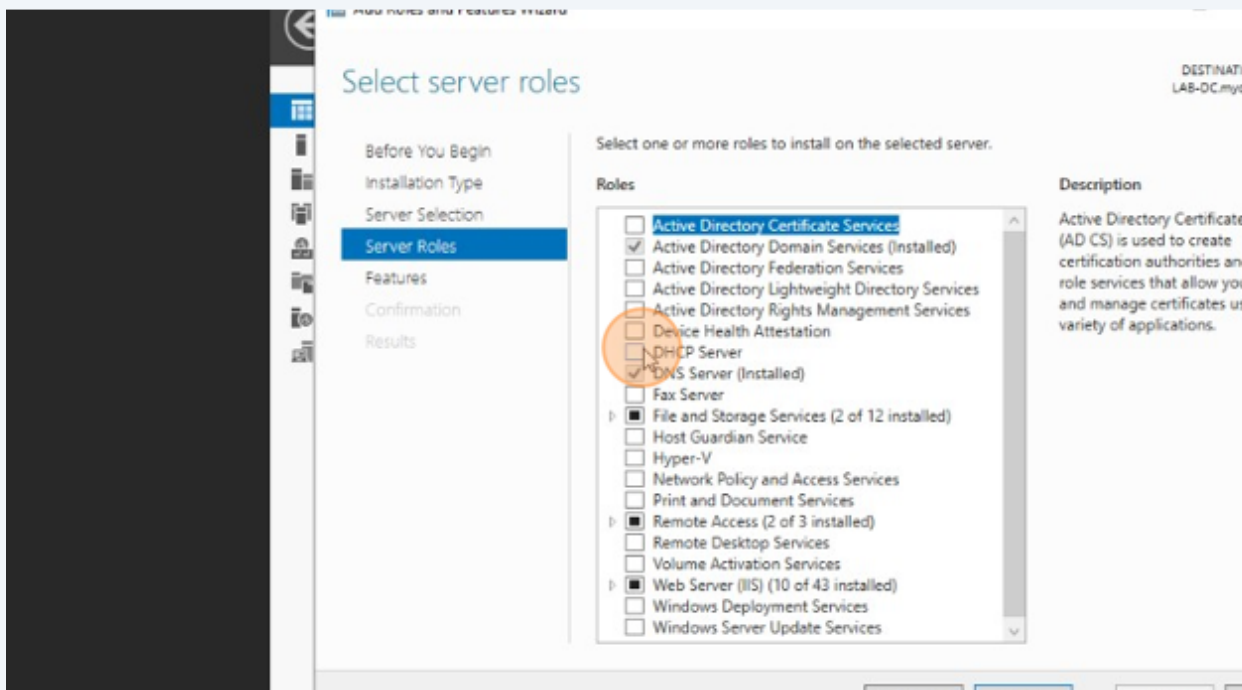

126 Click here.

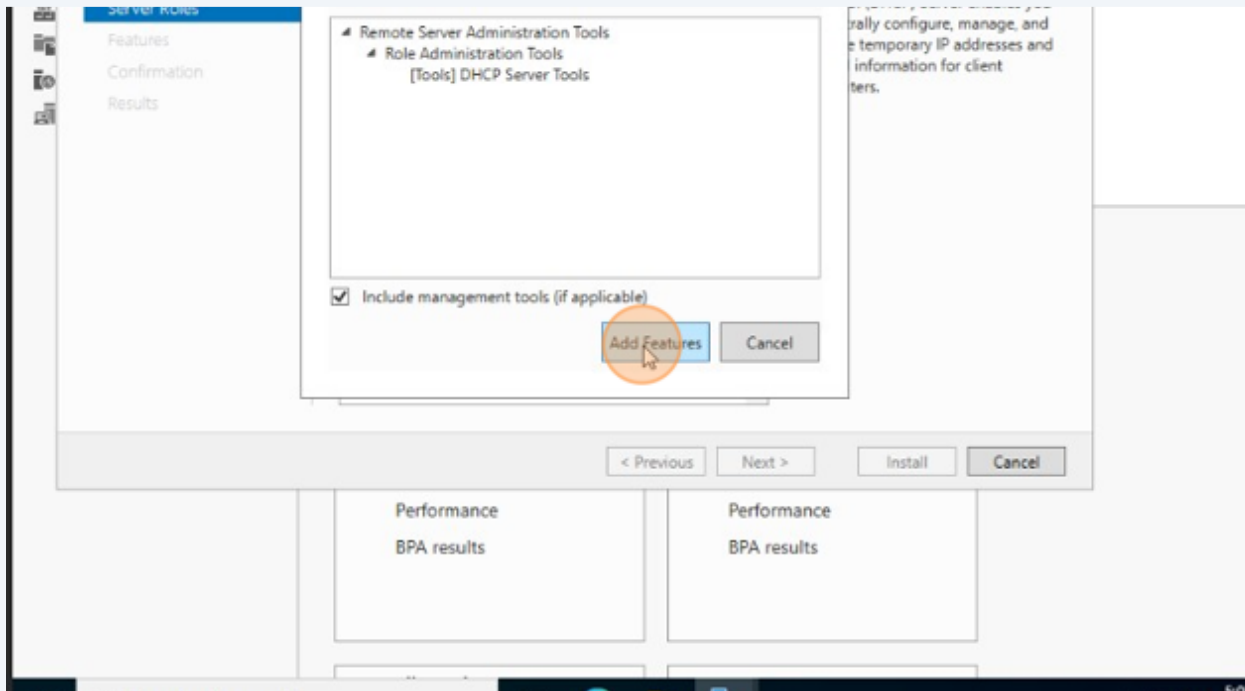

127 Click here.

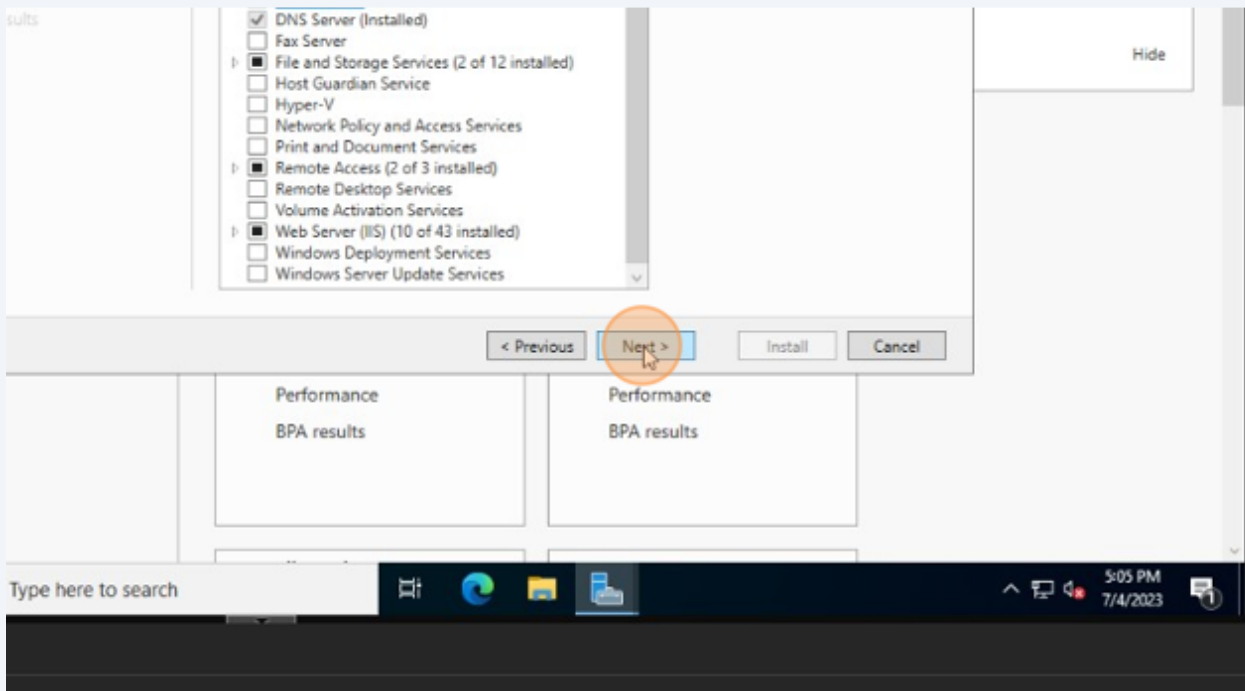



128 Click here.

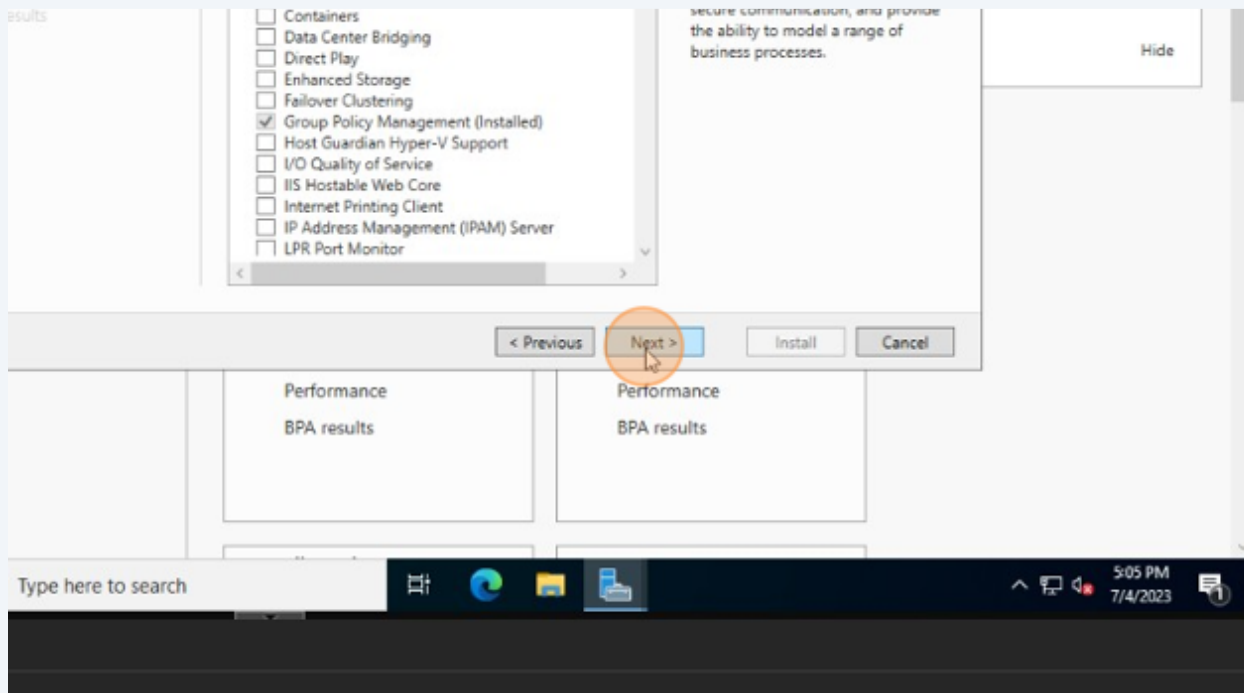

129 Click here.

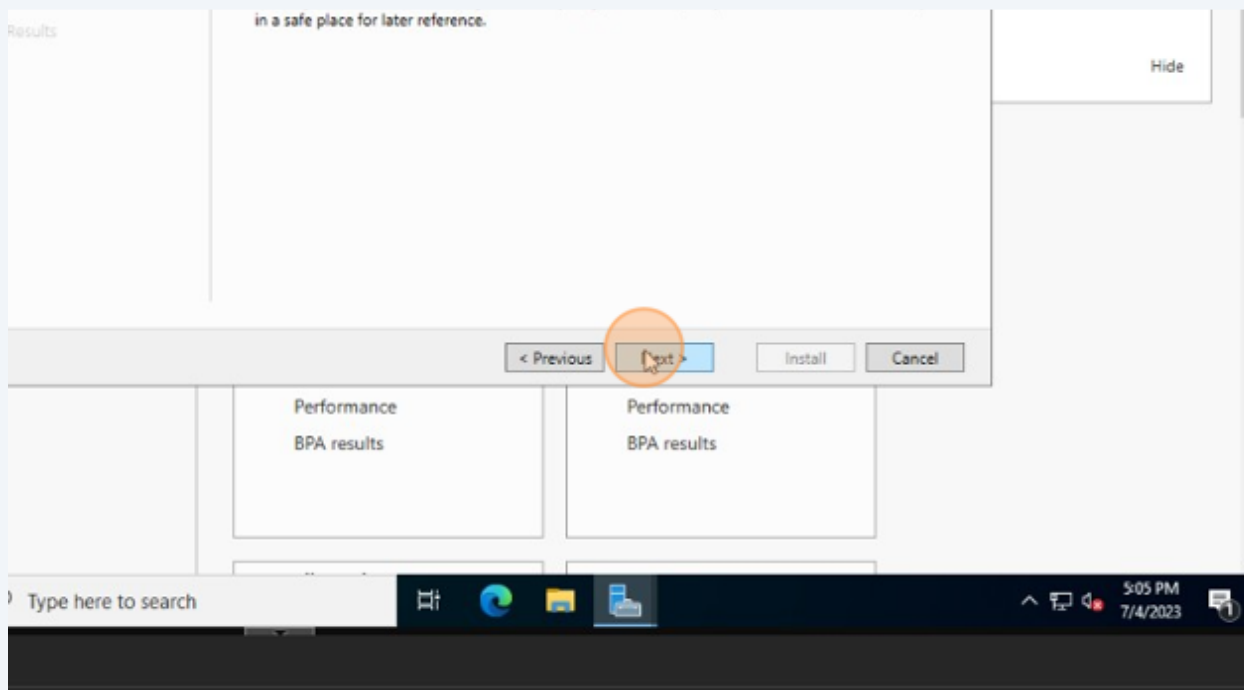

130 Click here.

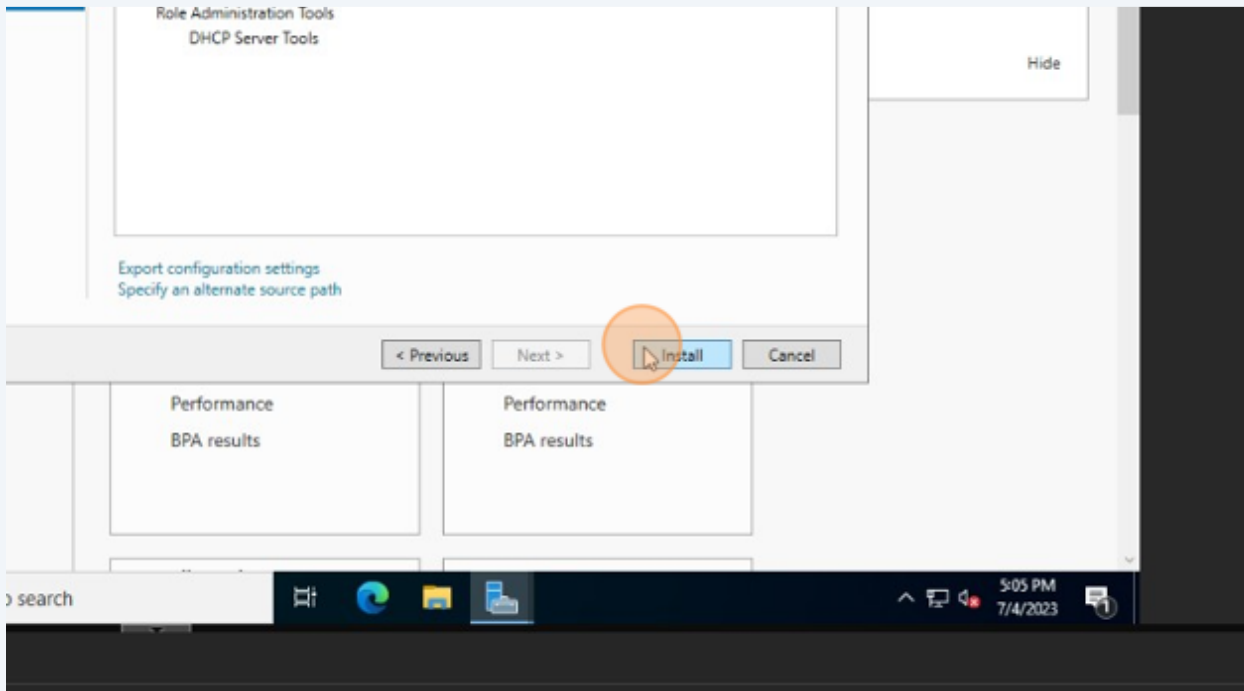

131 Click here.

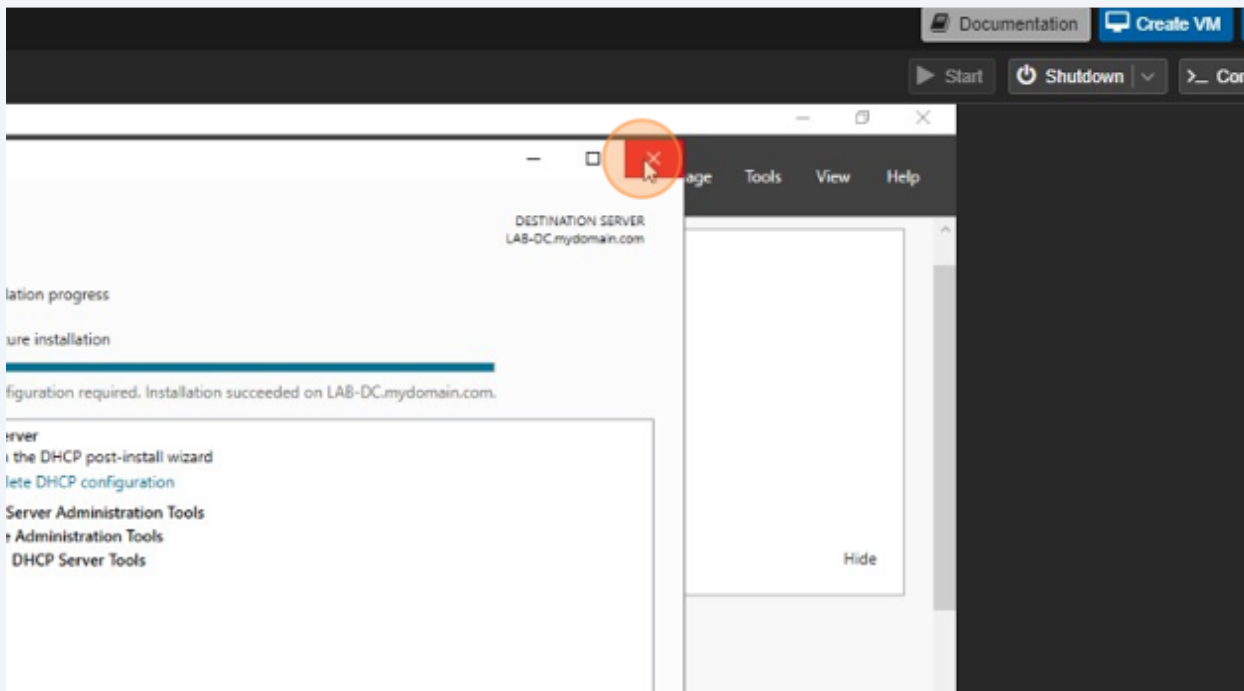

132 Click here.

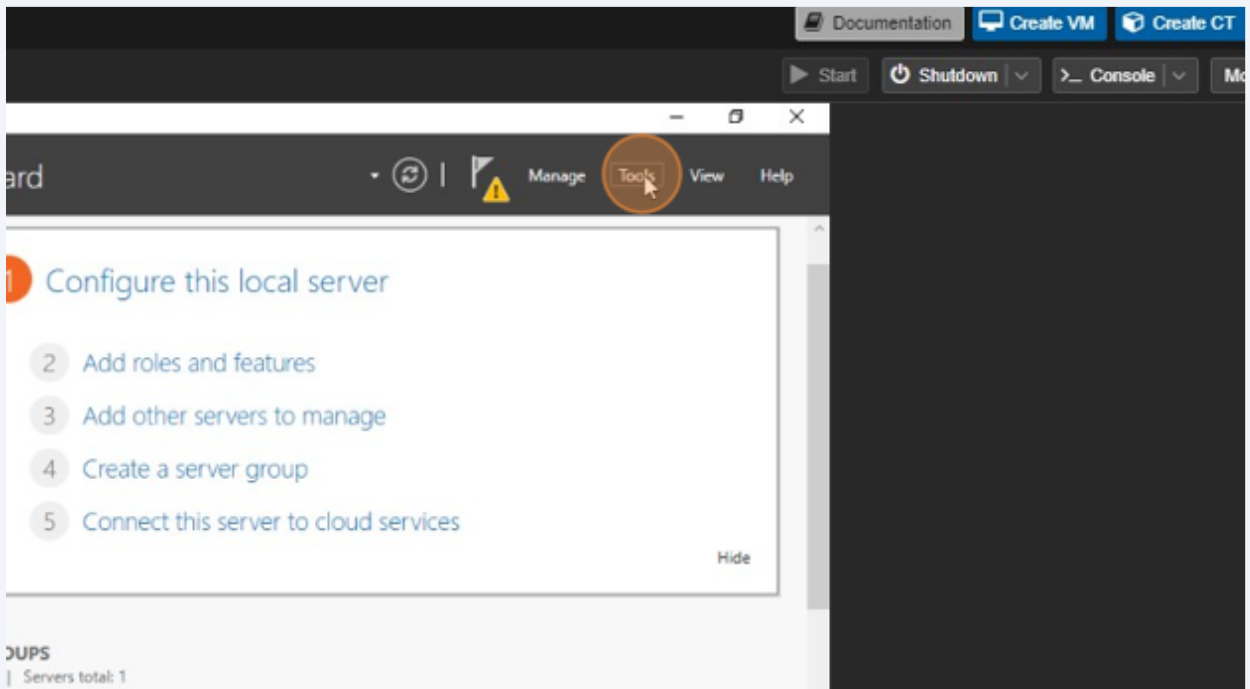

133 Click here.

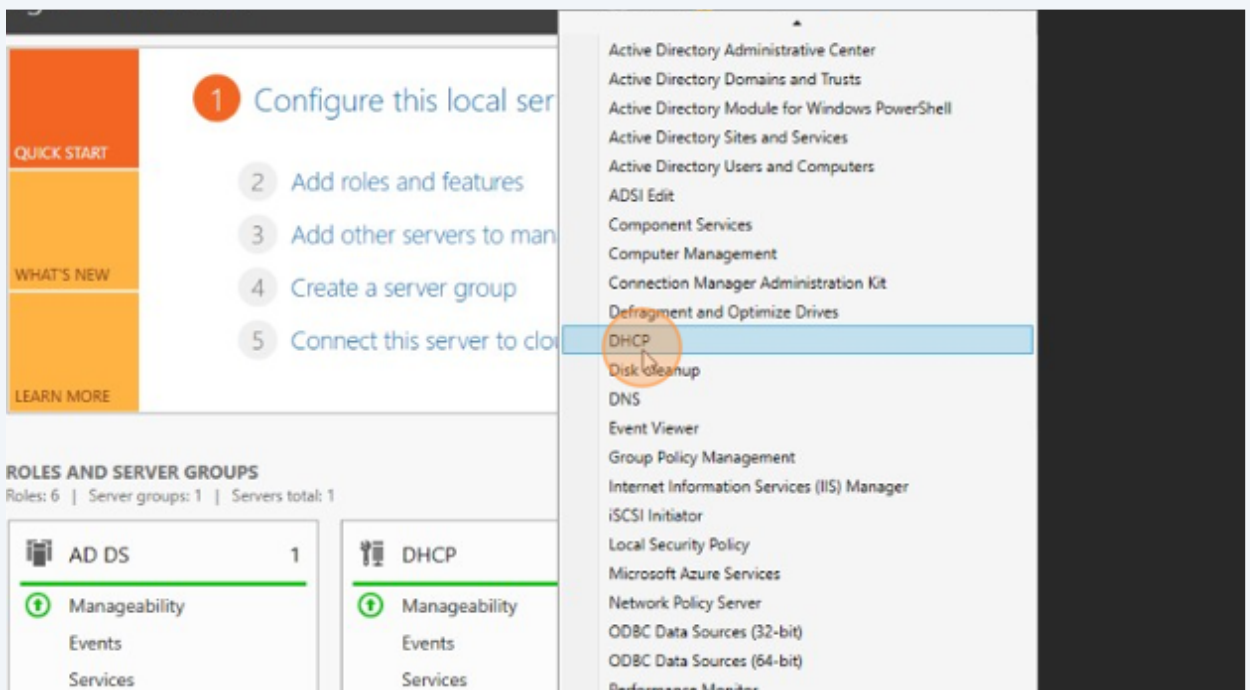

134 Click here.

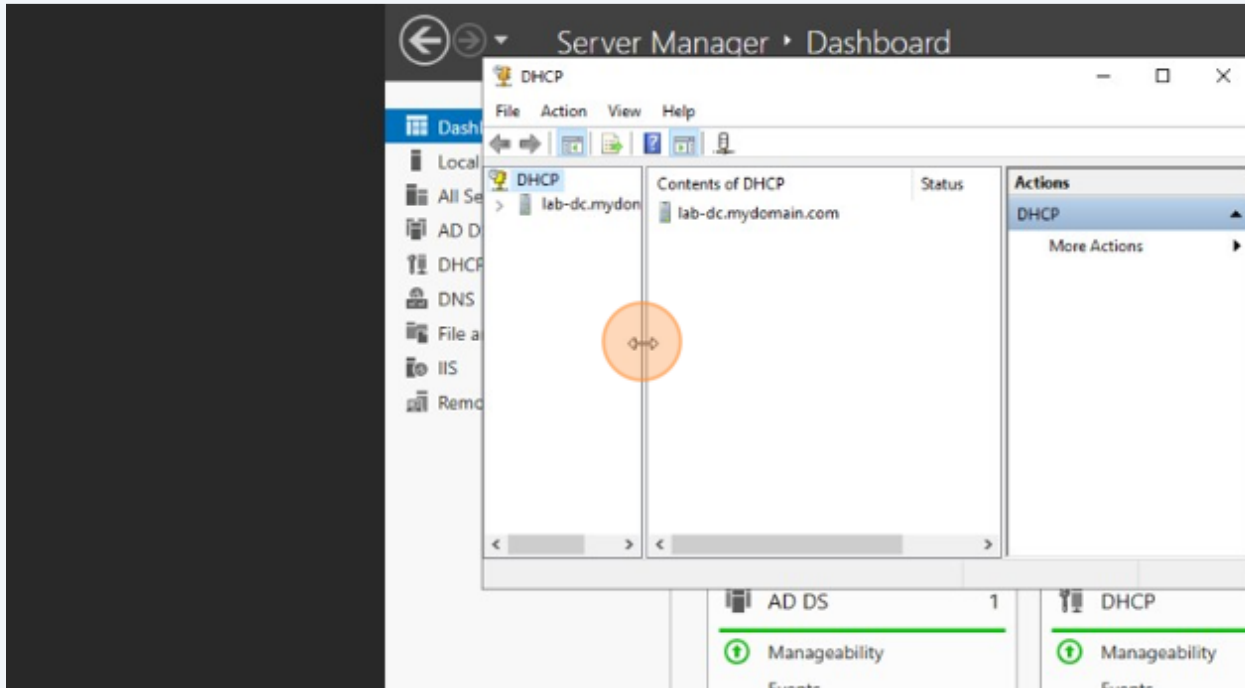

135 Click here.

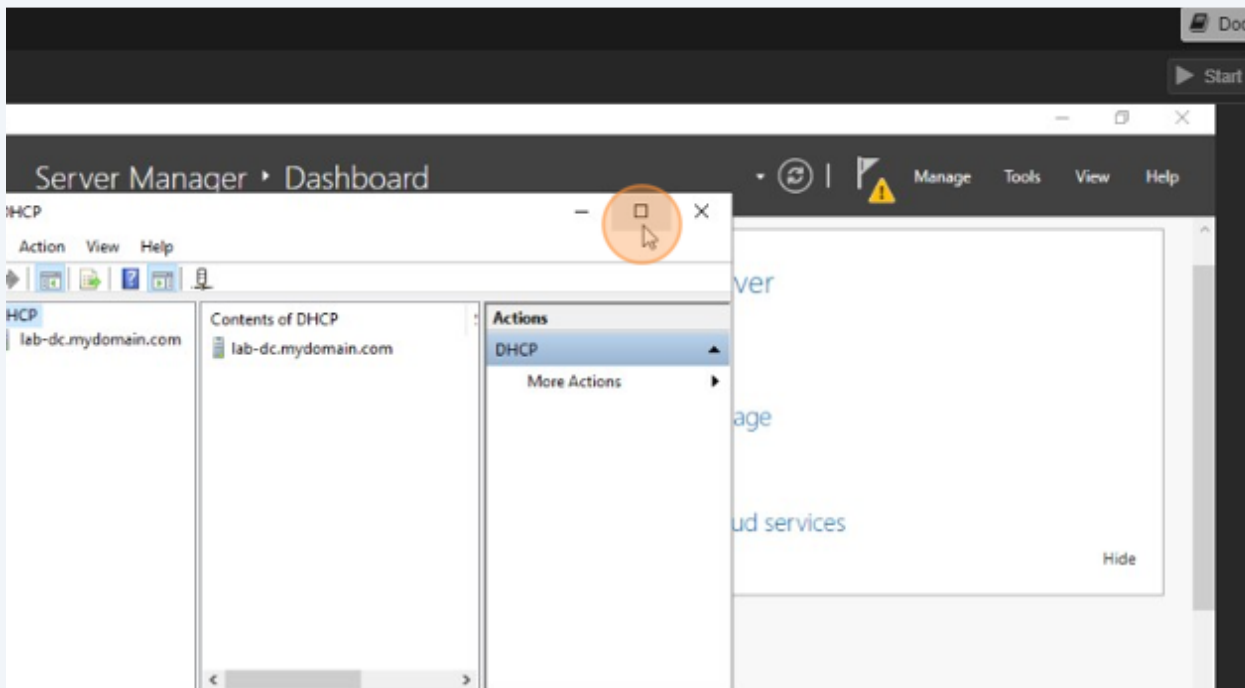

136 Click here.

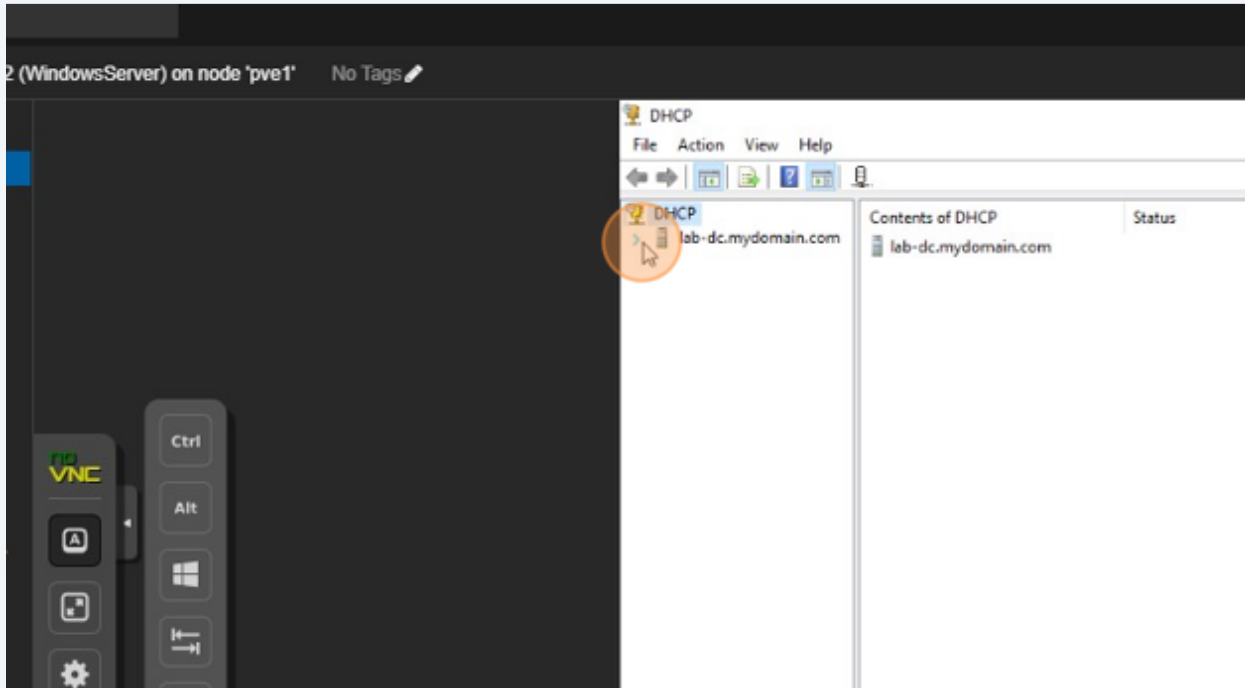

137 Right-click here.

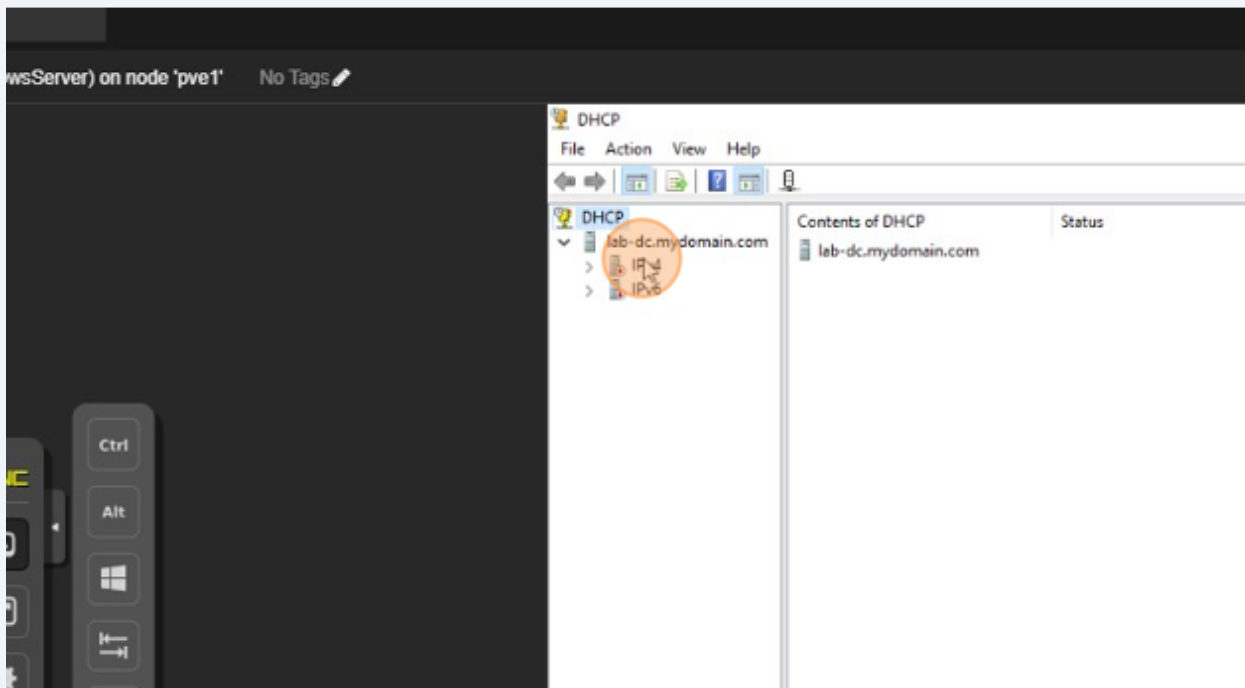

138 Right-click here.

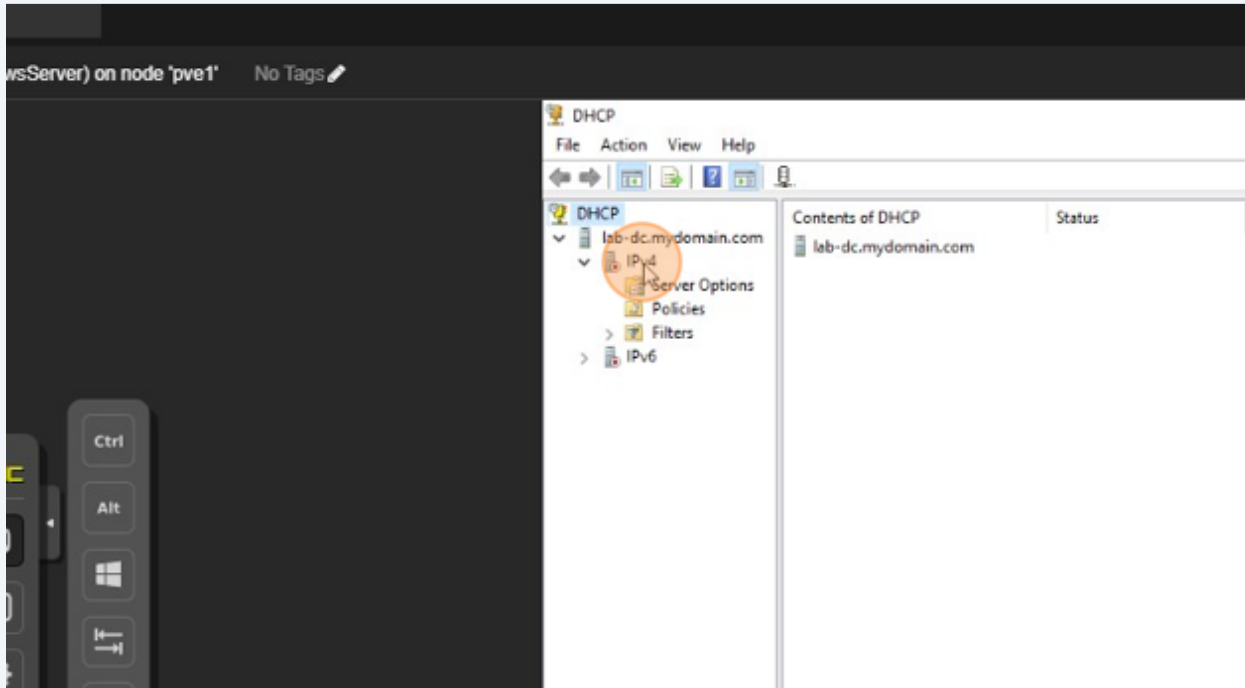

139 Click here.

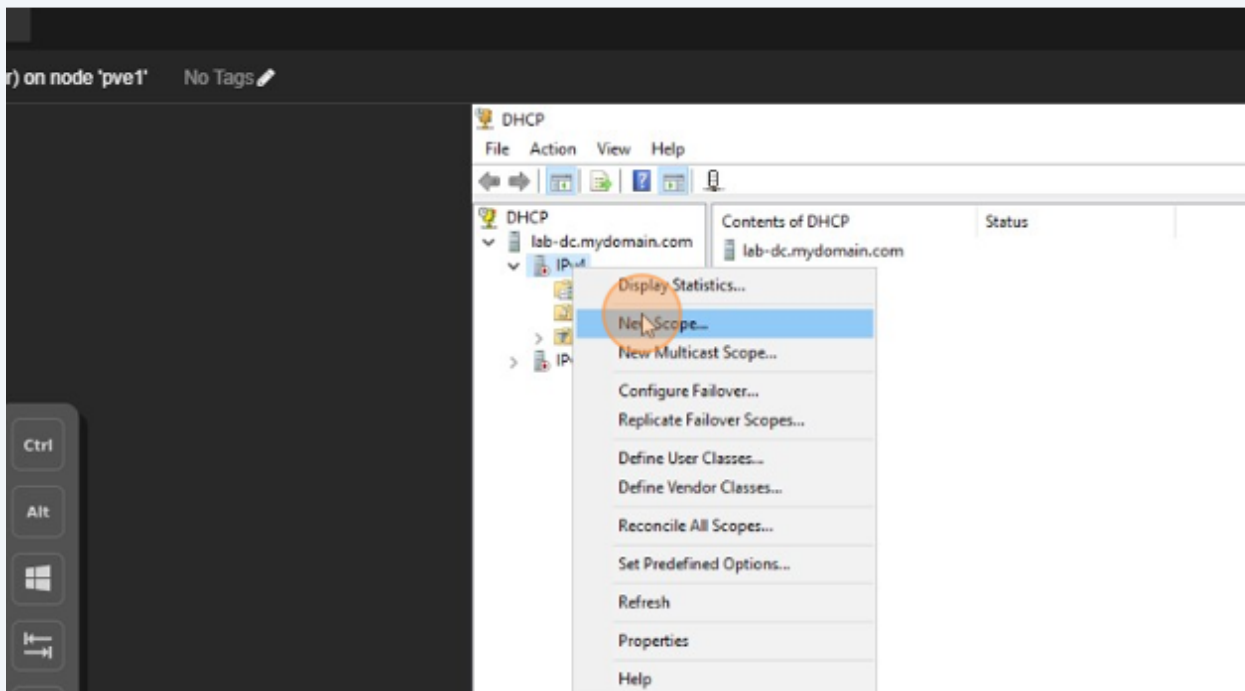

140 Click here.

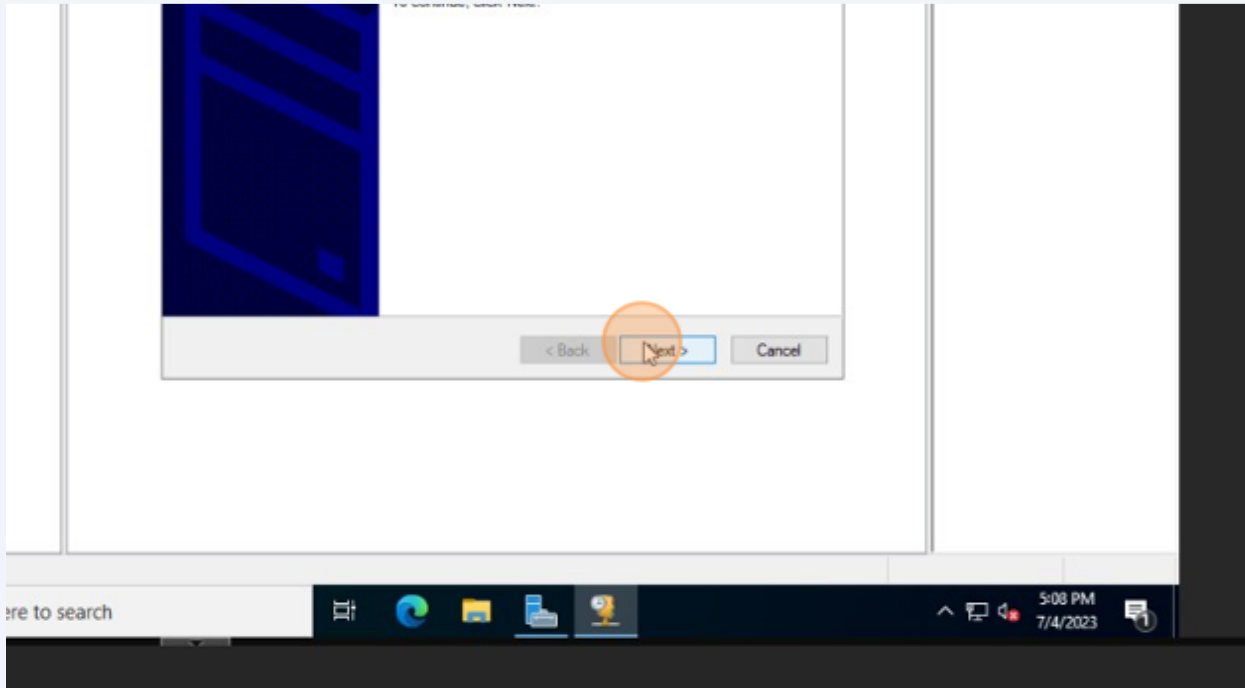

141 Click here.

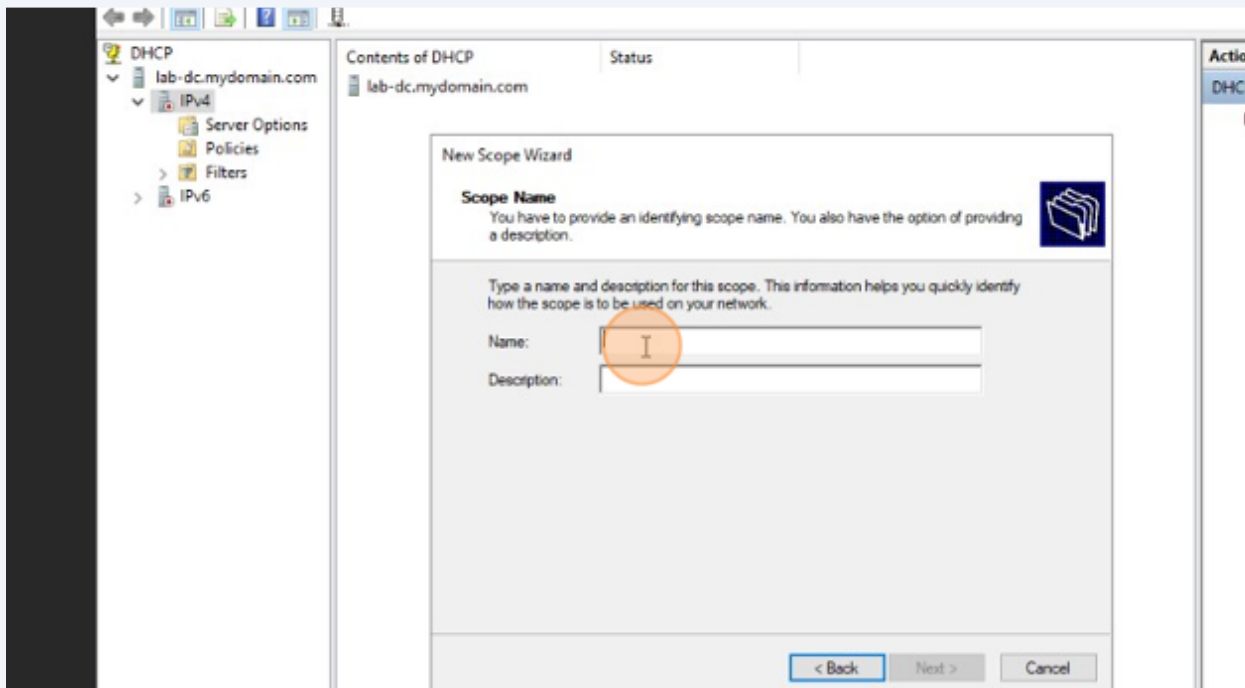

142 Click here.

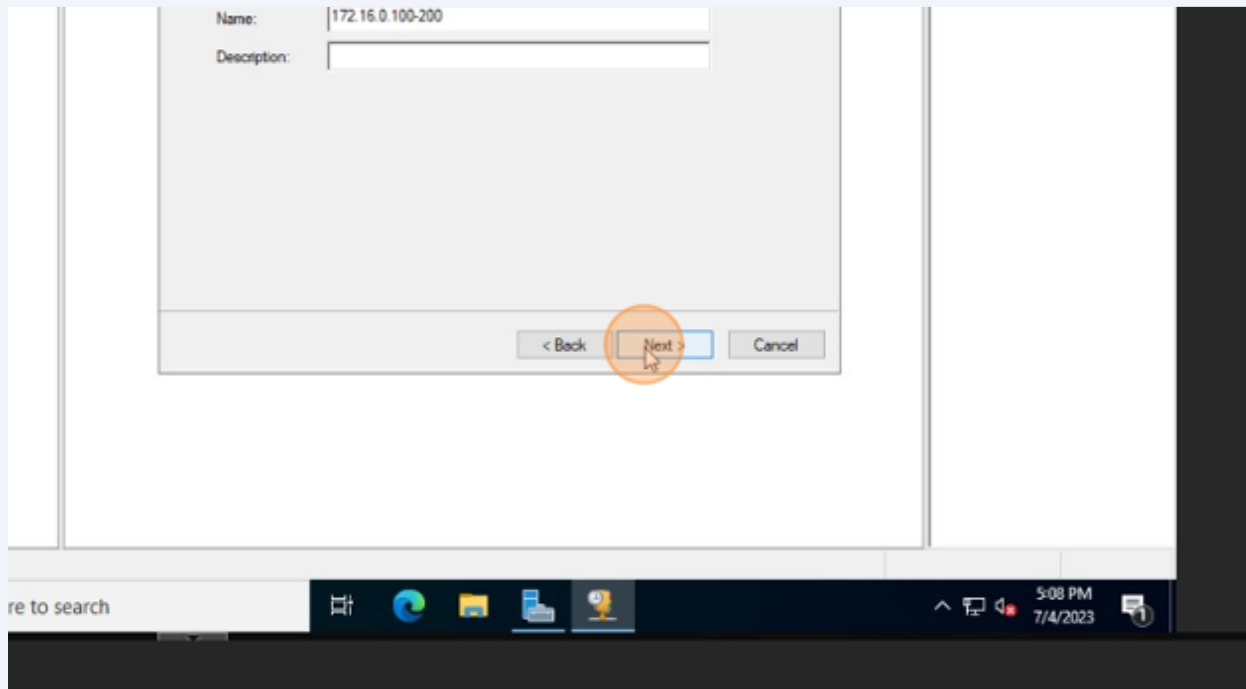

143 Type "**END HOME**"



144 Click here.

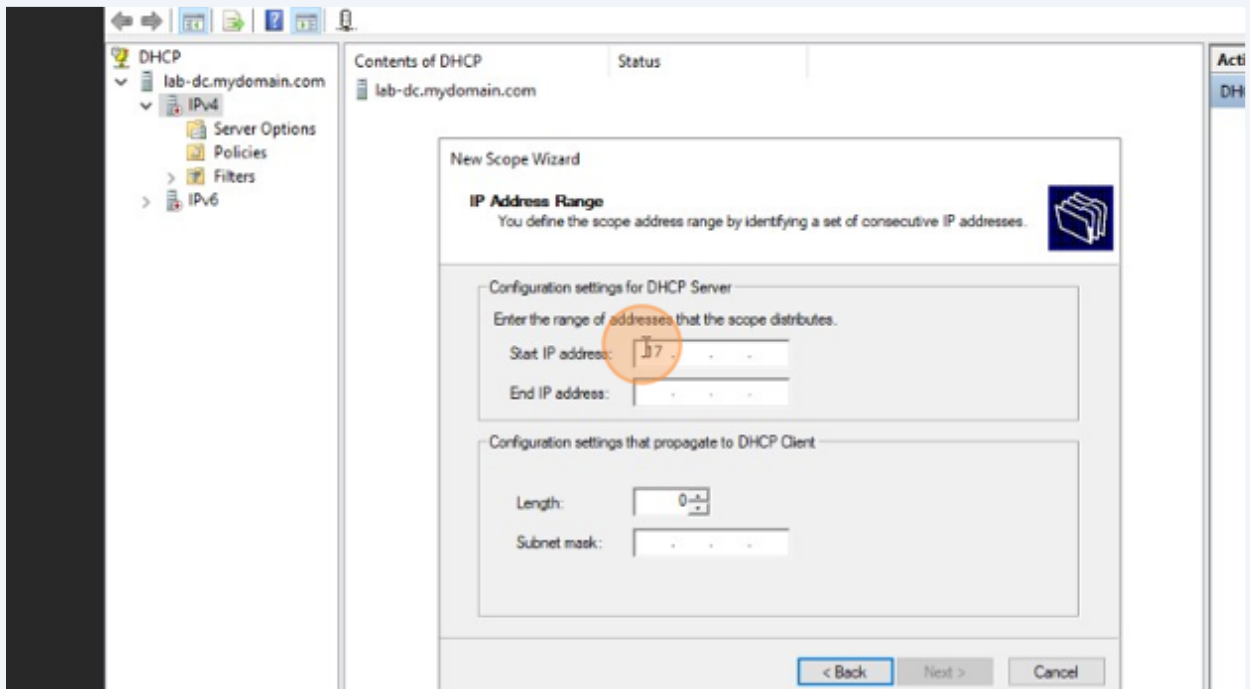

145 Click here.

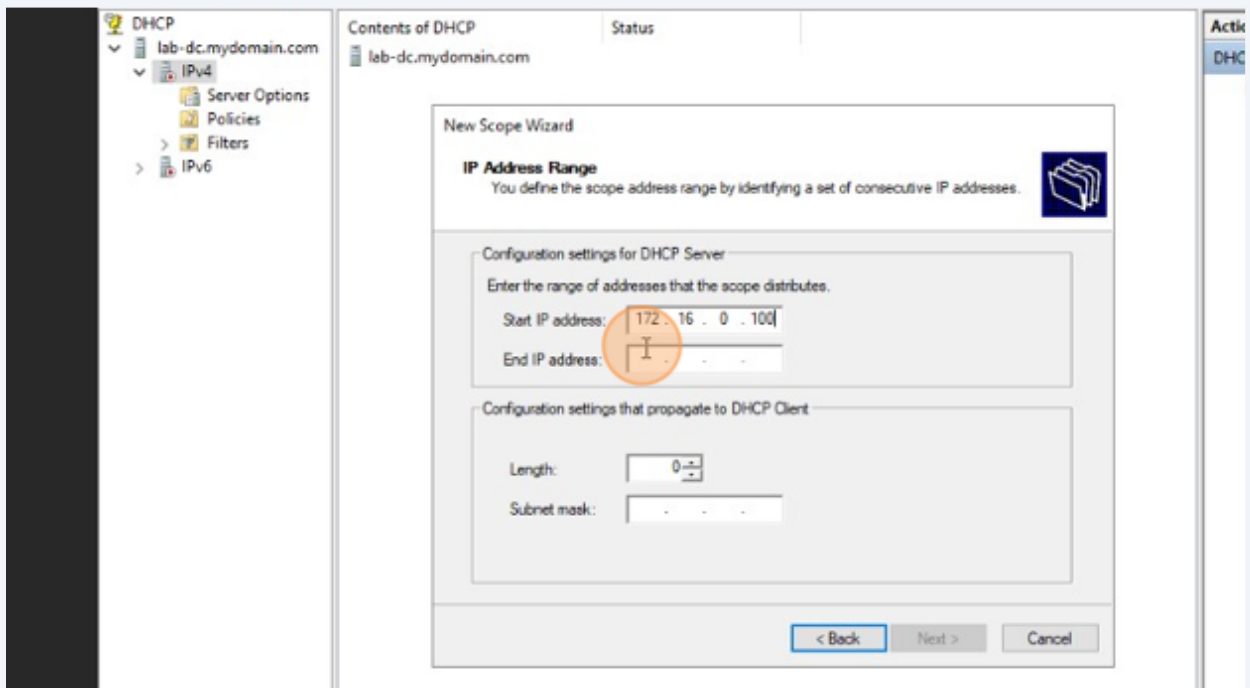

146 Double-click here.

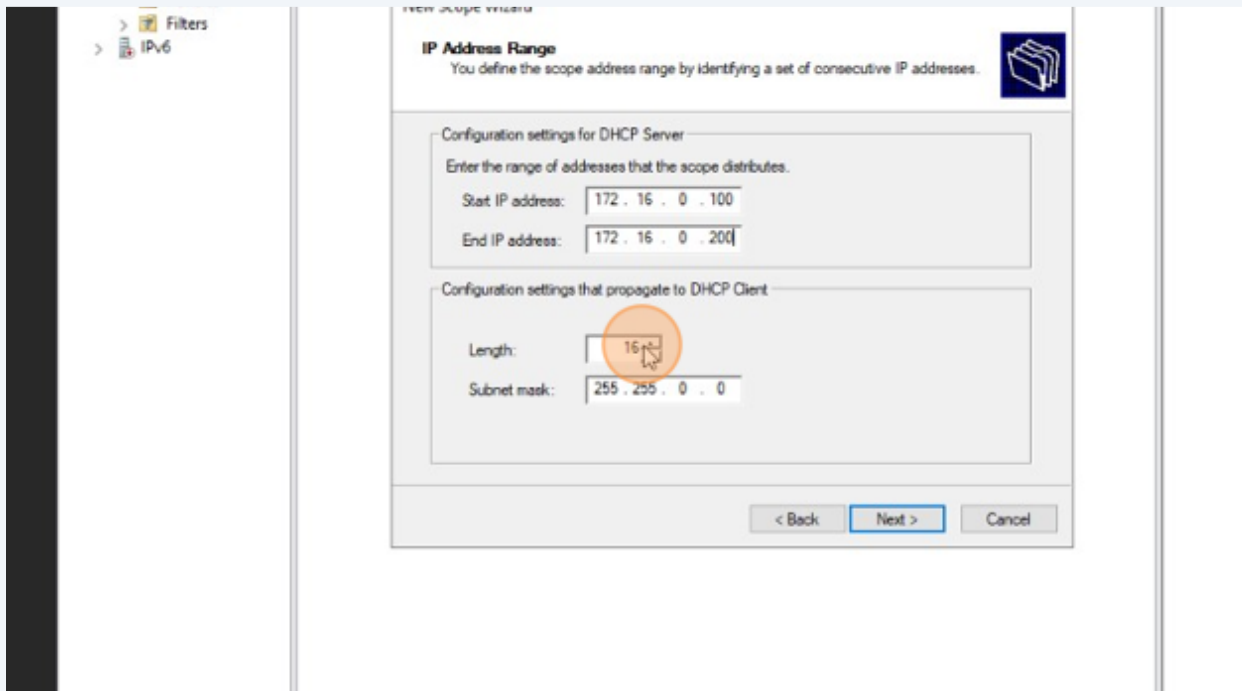

147 Click here.

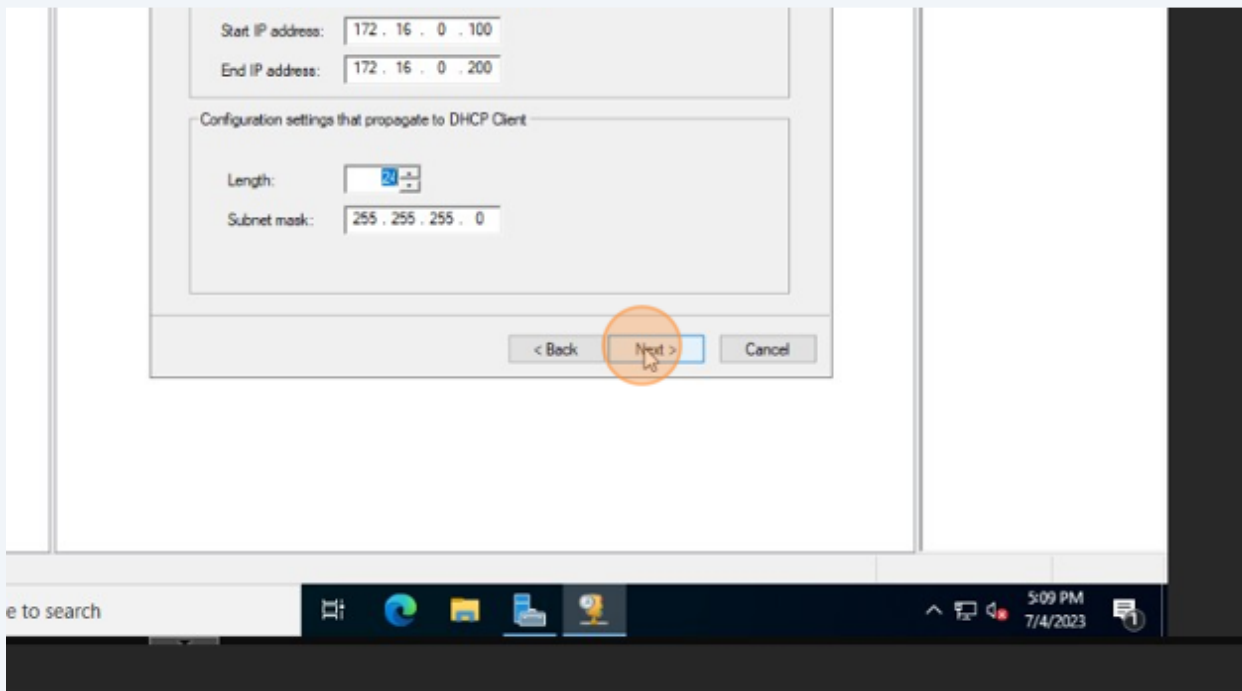

148 Click here.

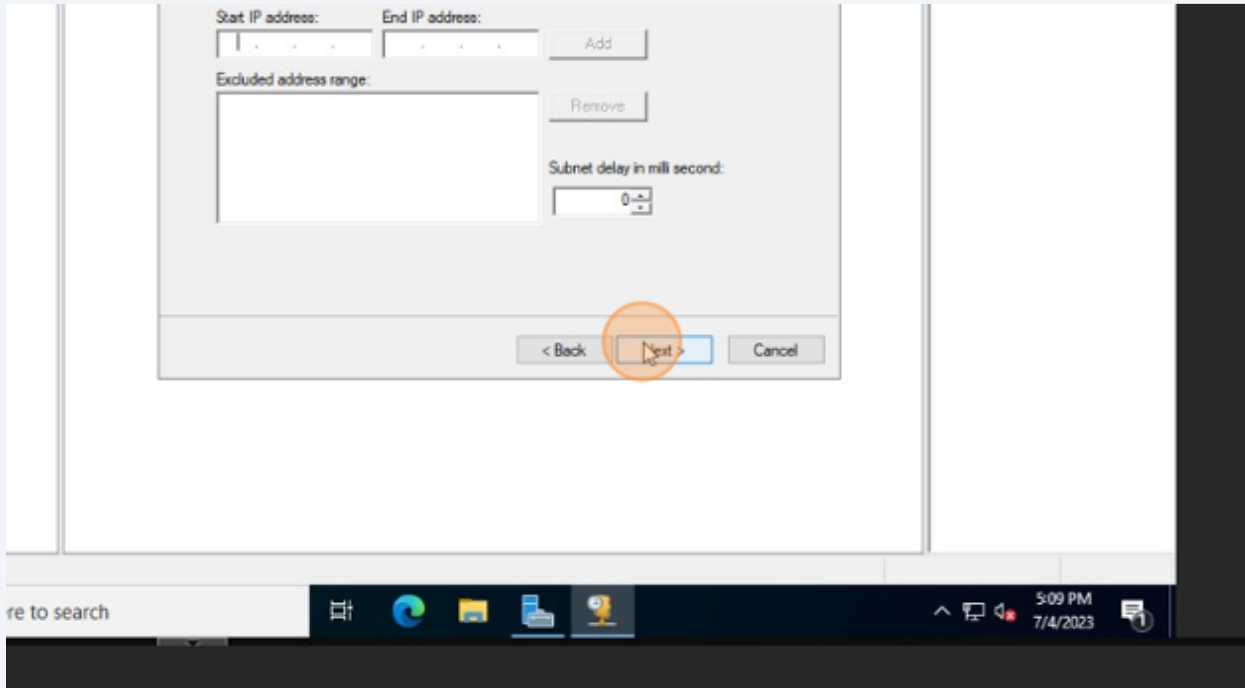

149 Click here.

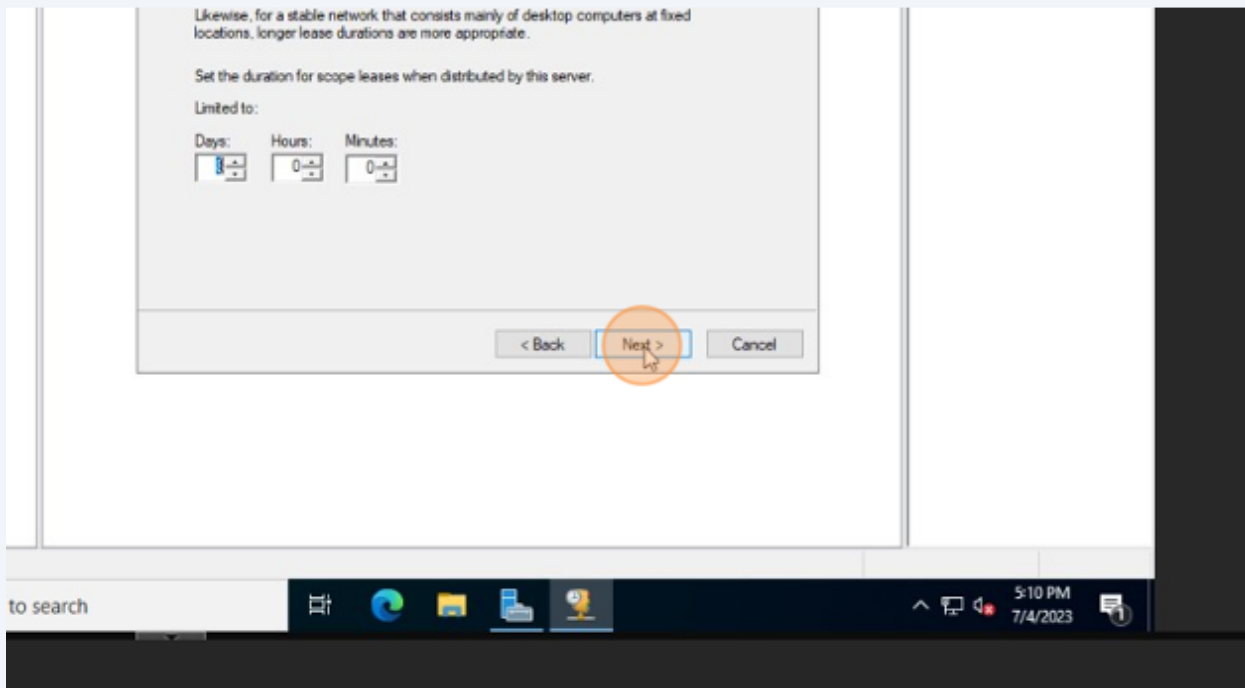

150 Click here.

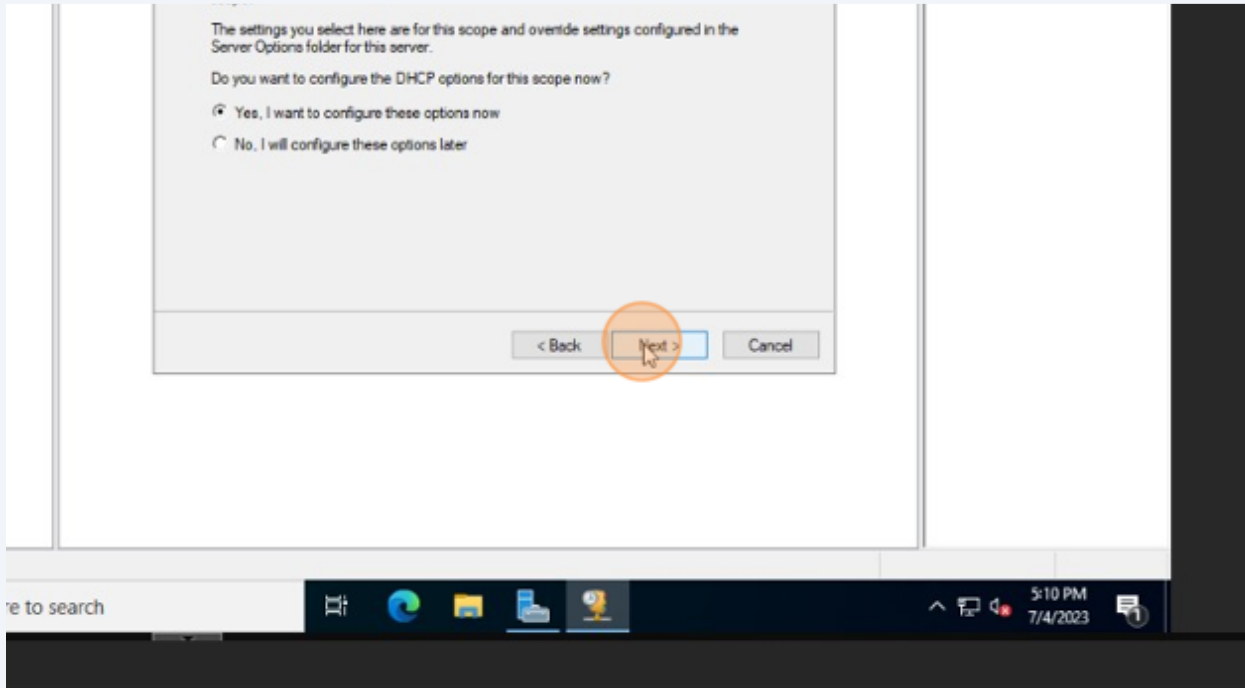

151 Click here.

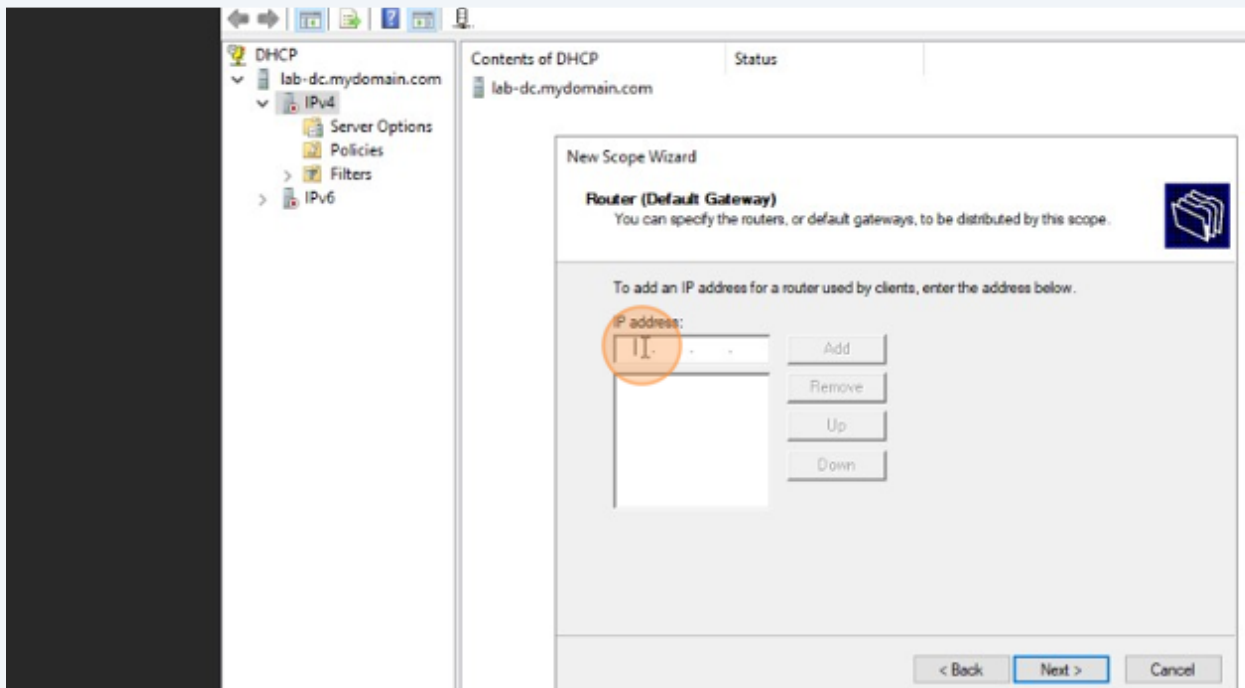

152 Click here.

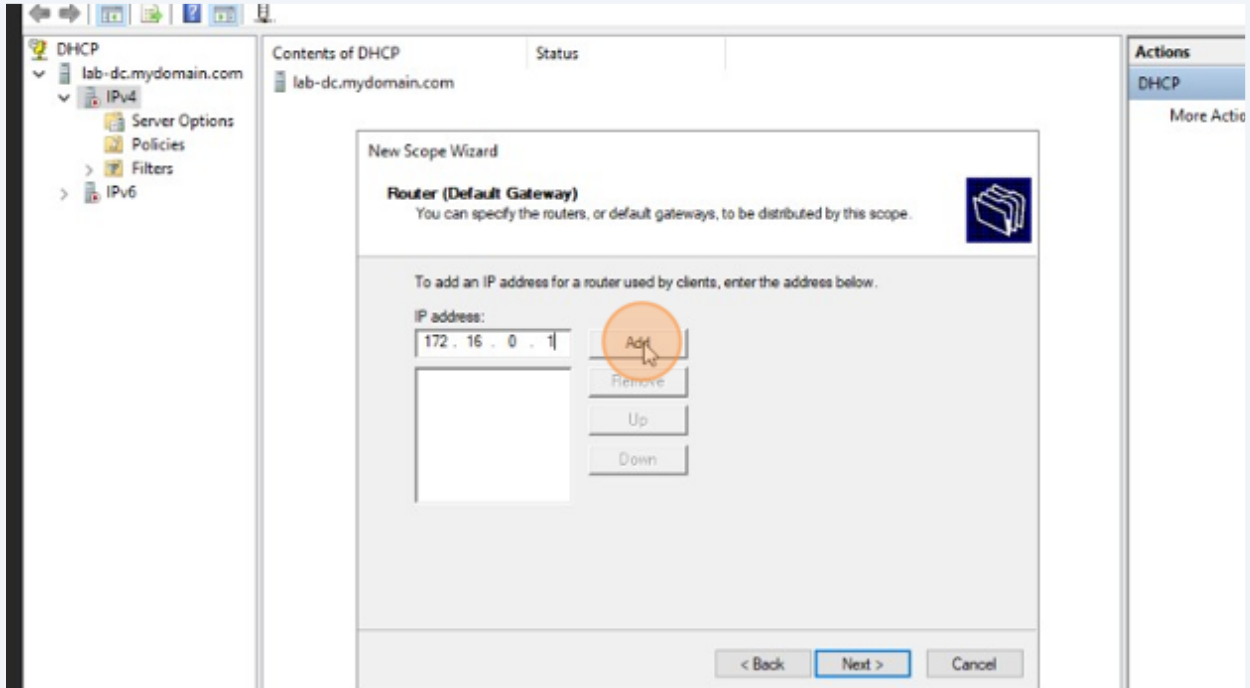

153 Click here.

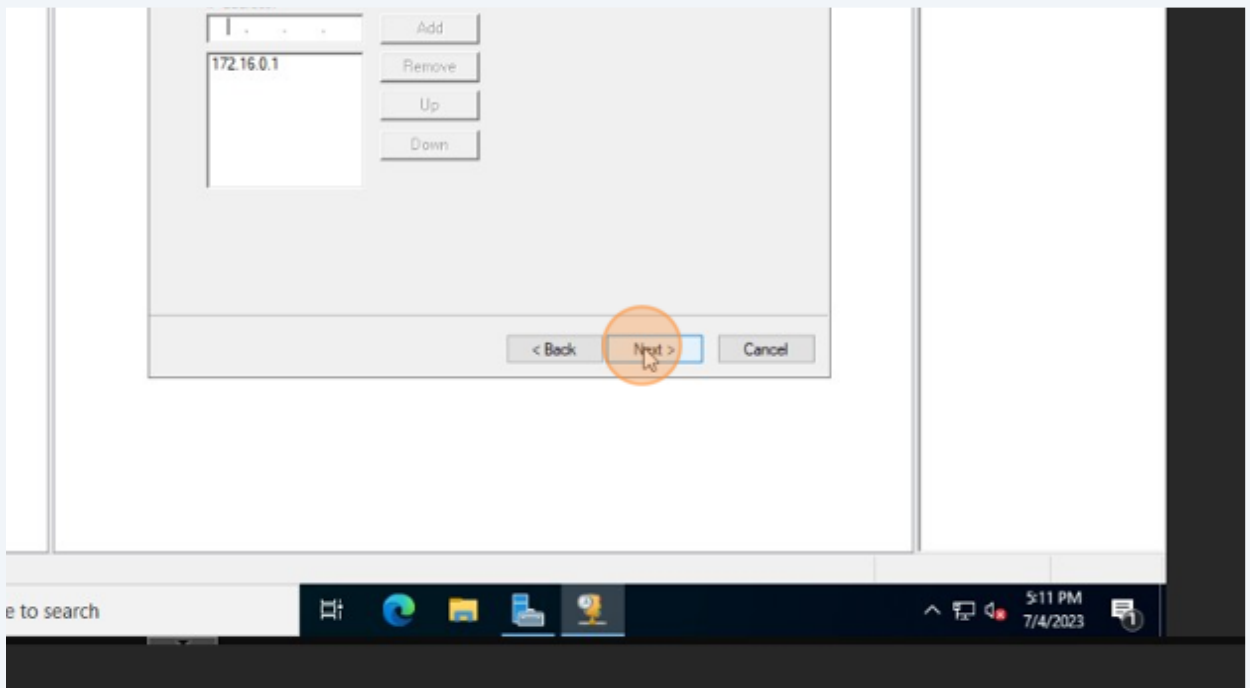

154 Click here.

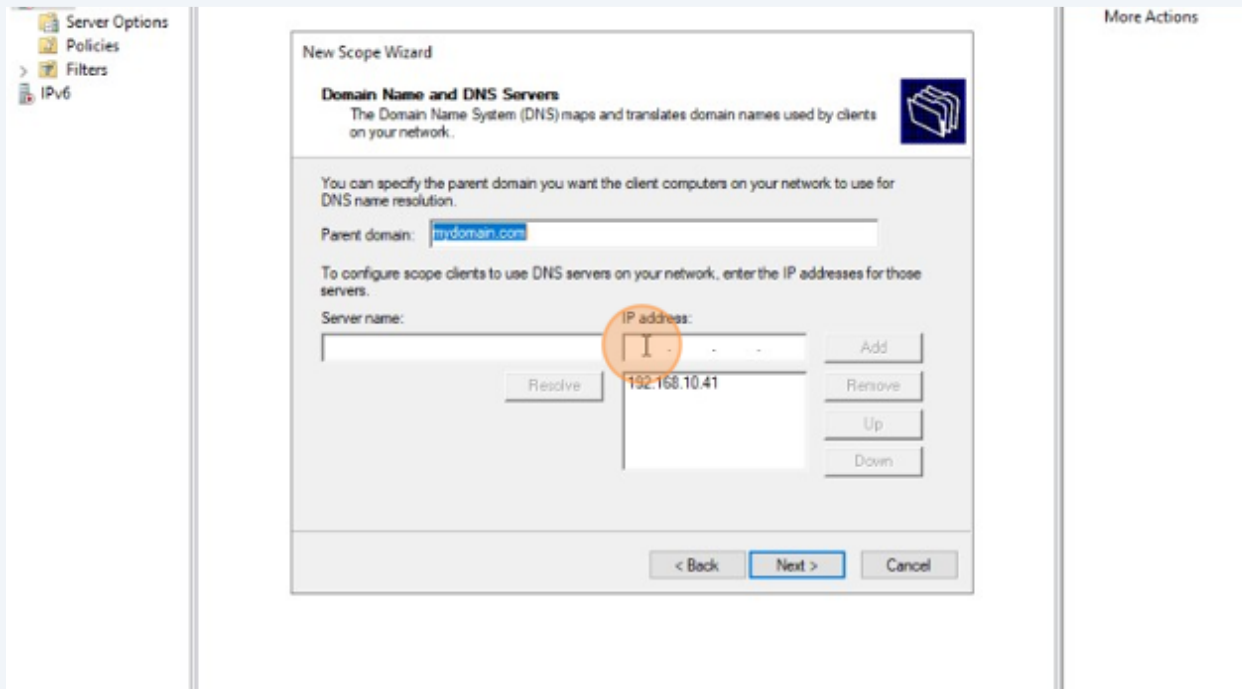

155 Click here.

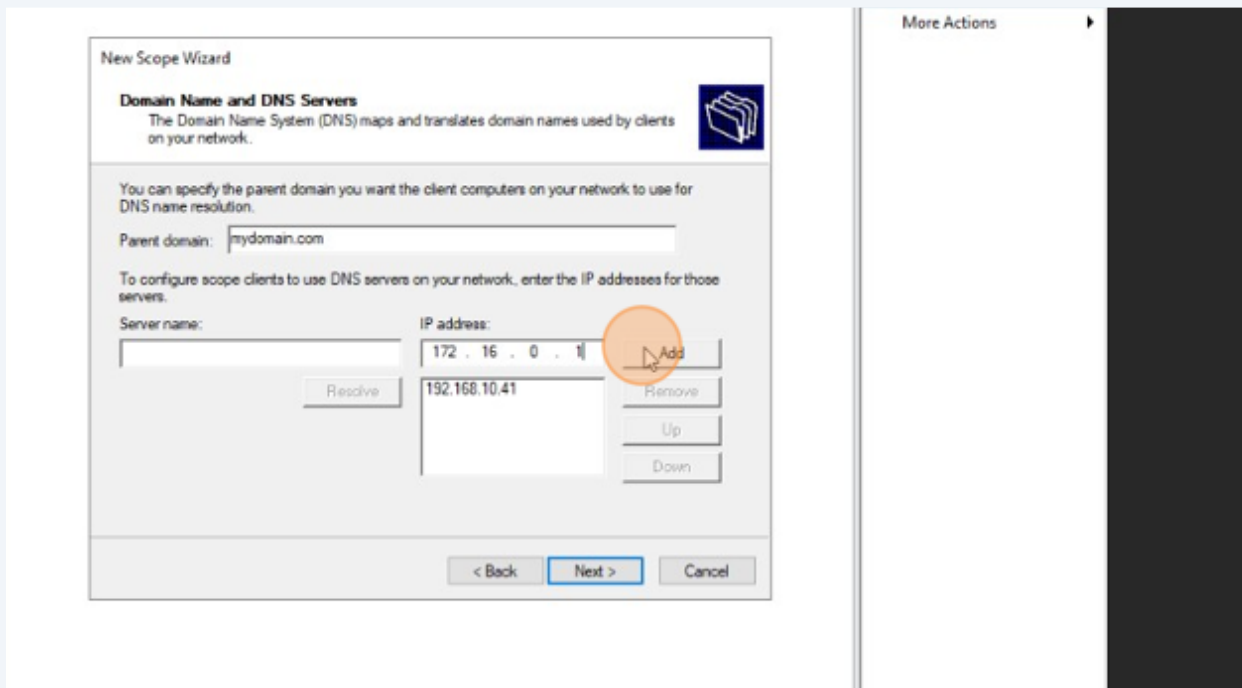

156 Click here.

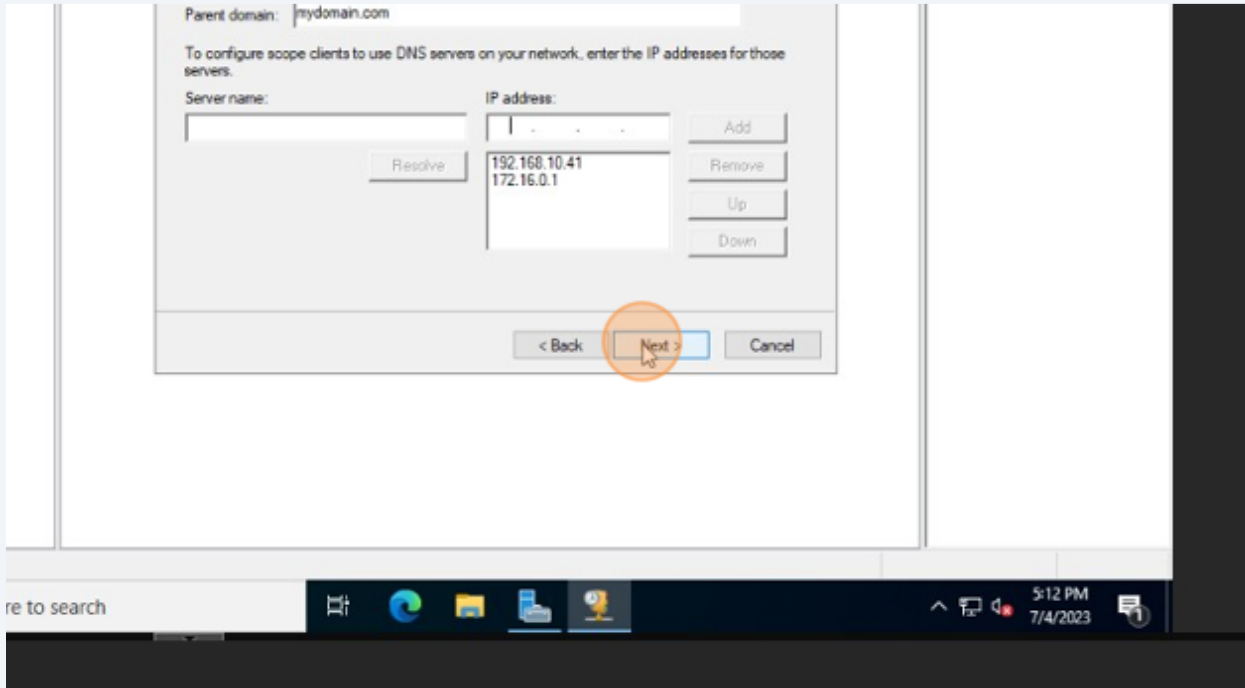

157 Click here.

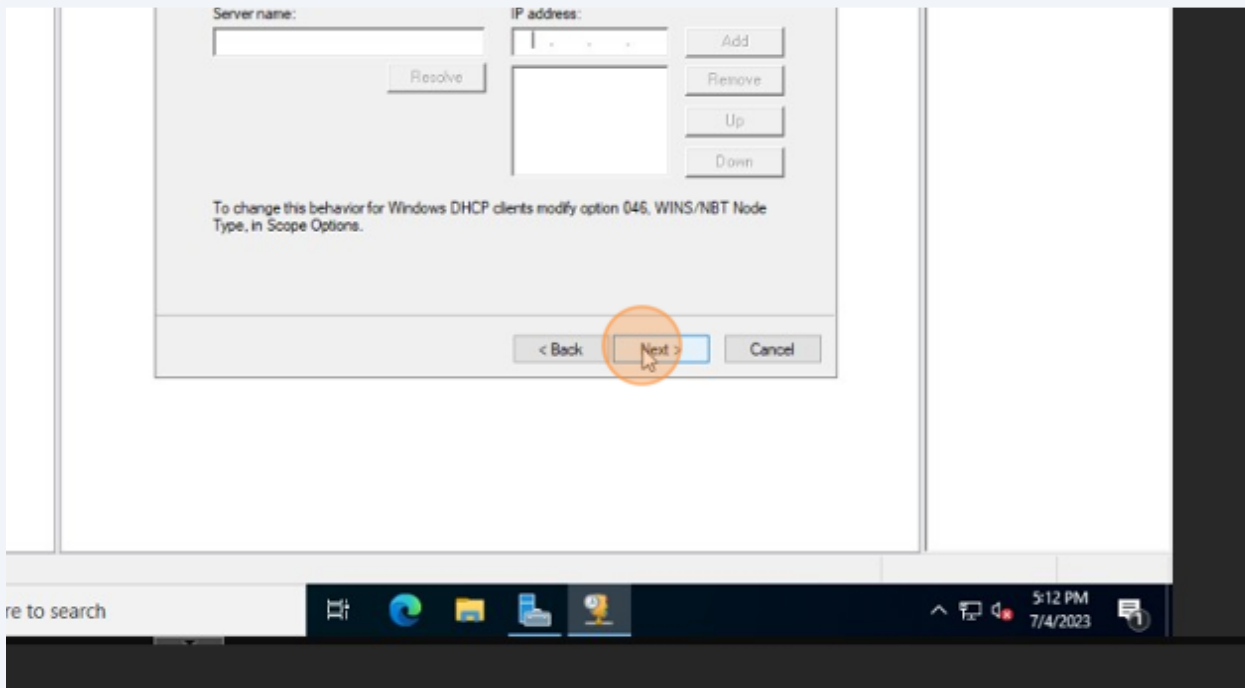

**158** Click here.

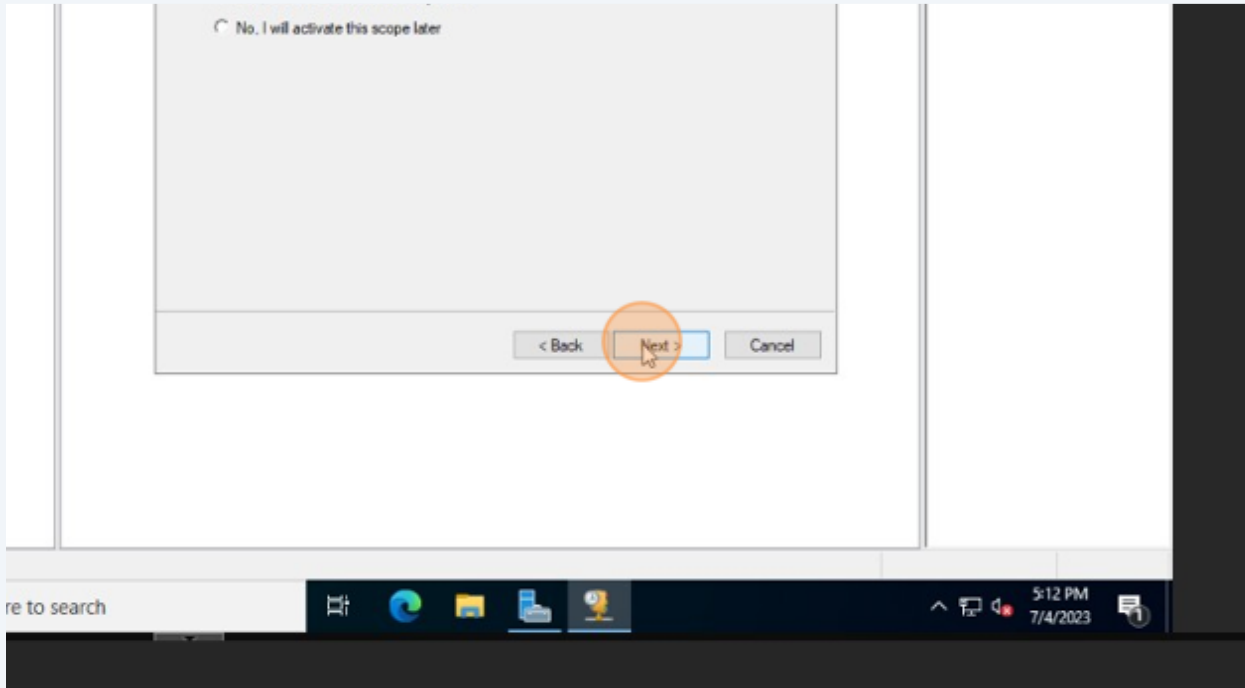

**159** Click here.

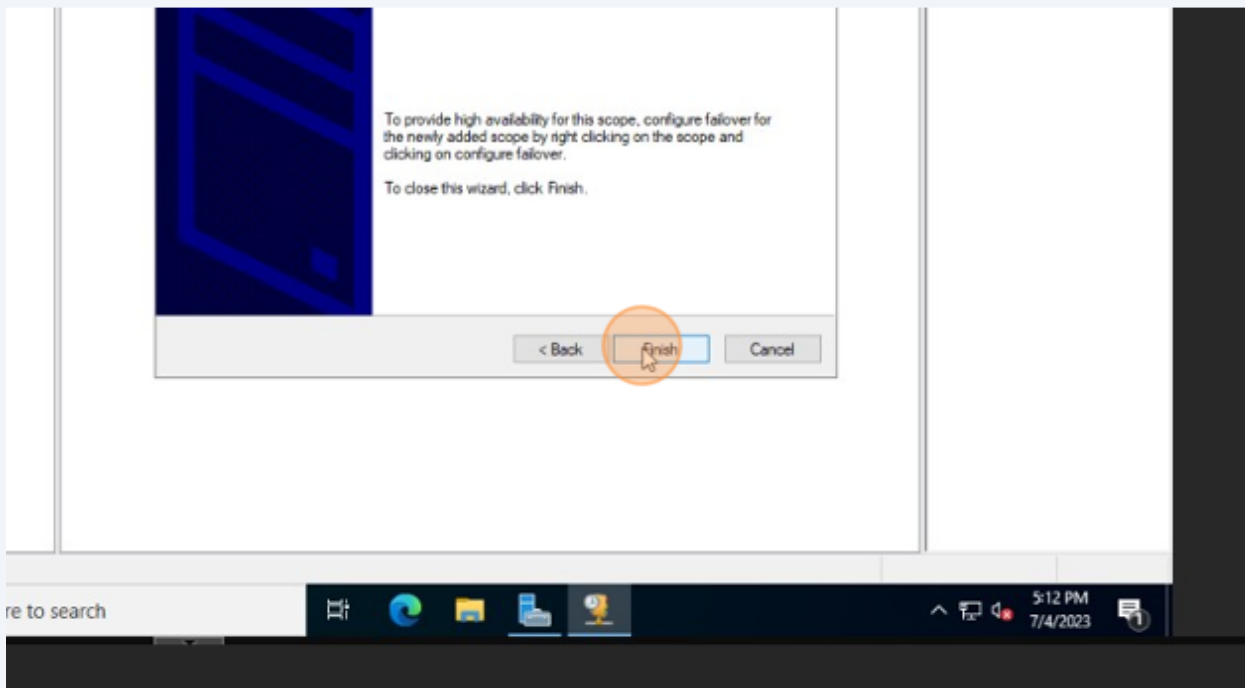



160 Right-click here.

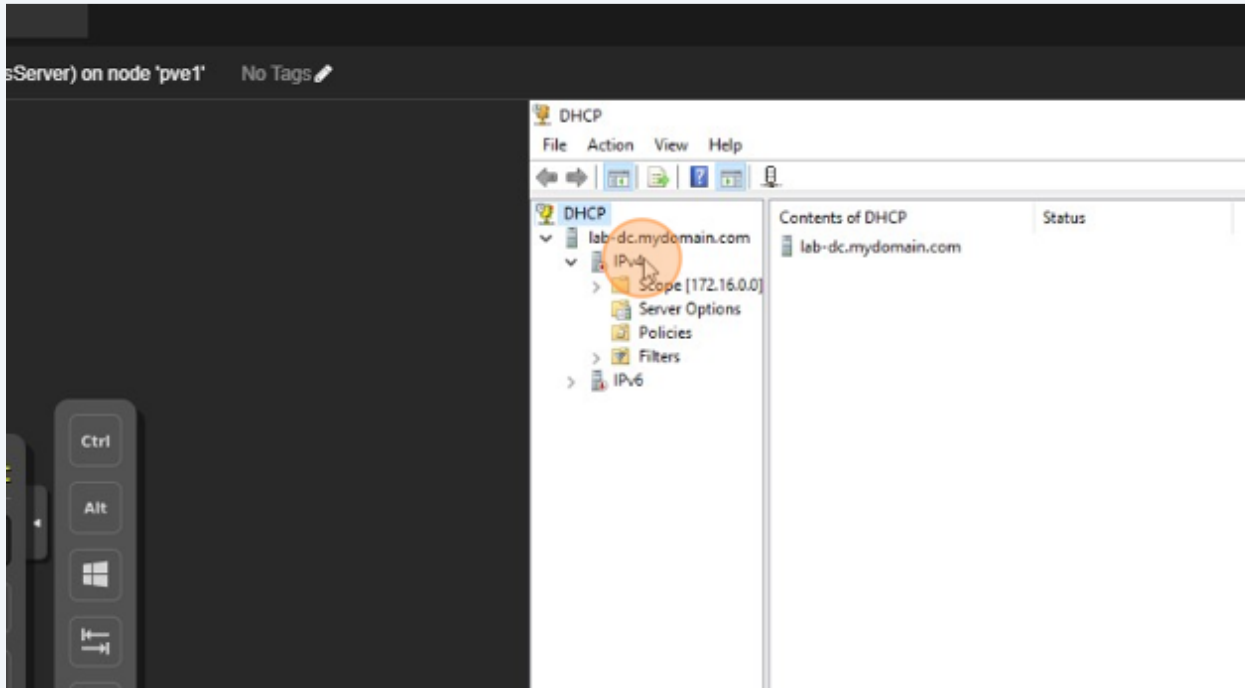

161 Click here.

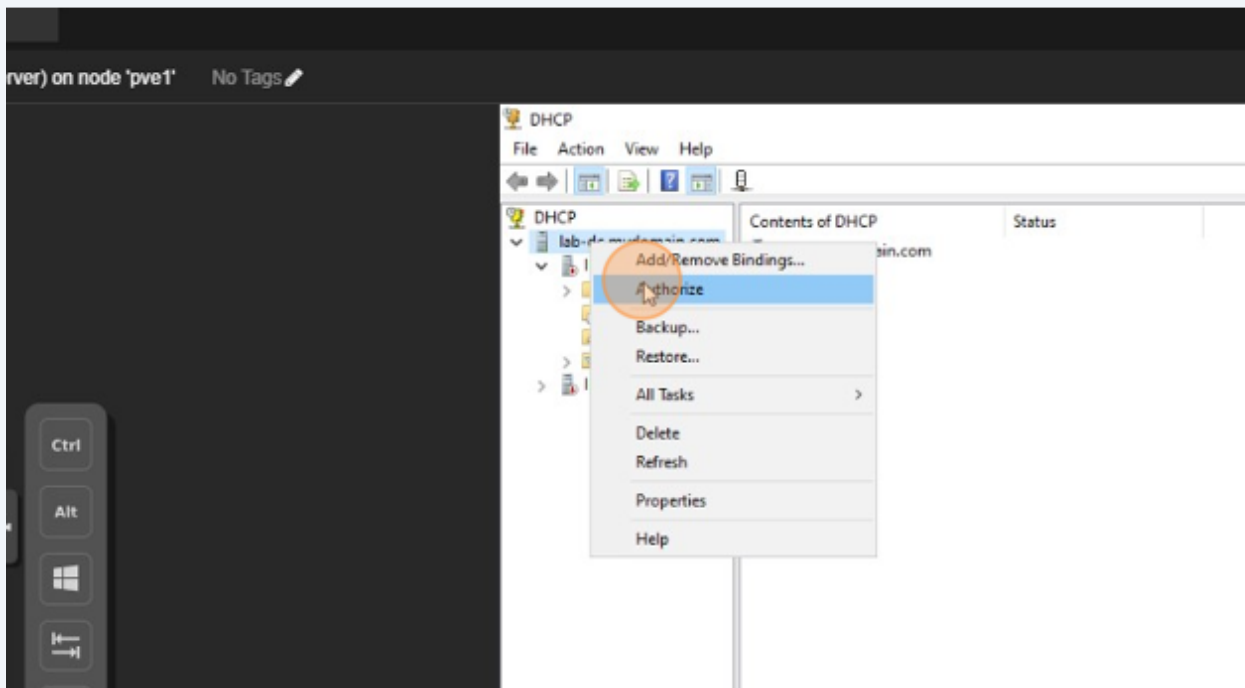

162 Right-click here.

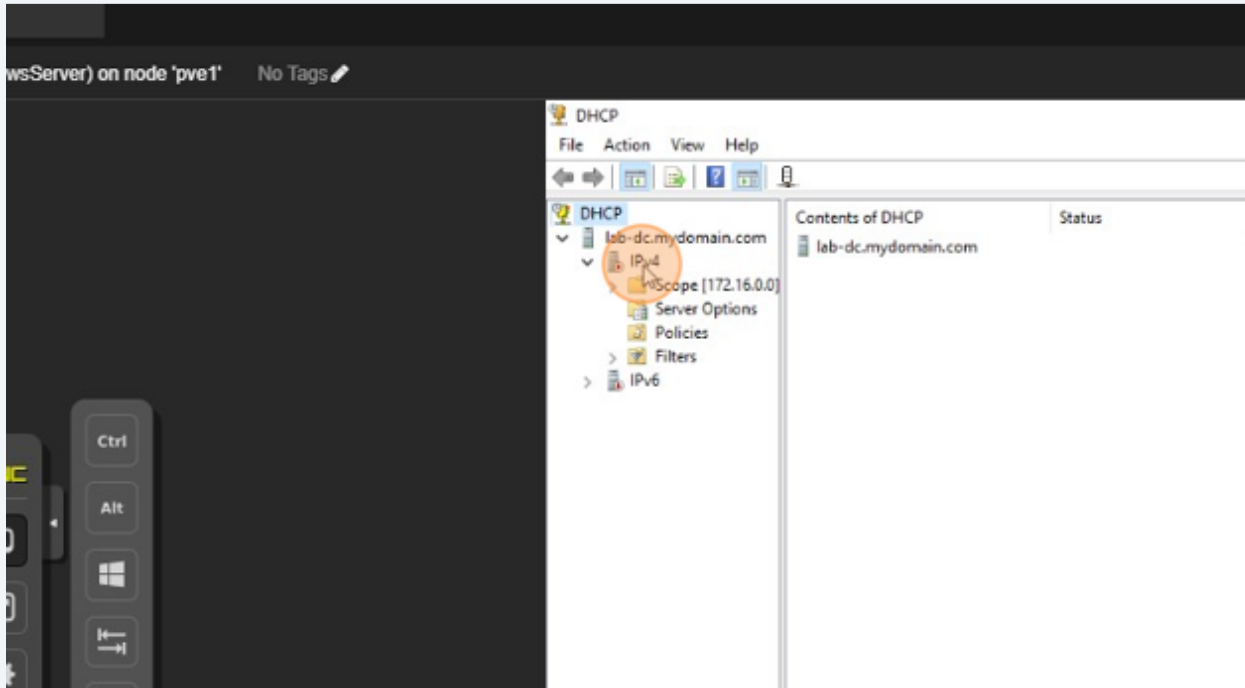

163 Click here.

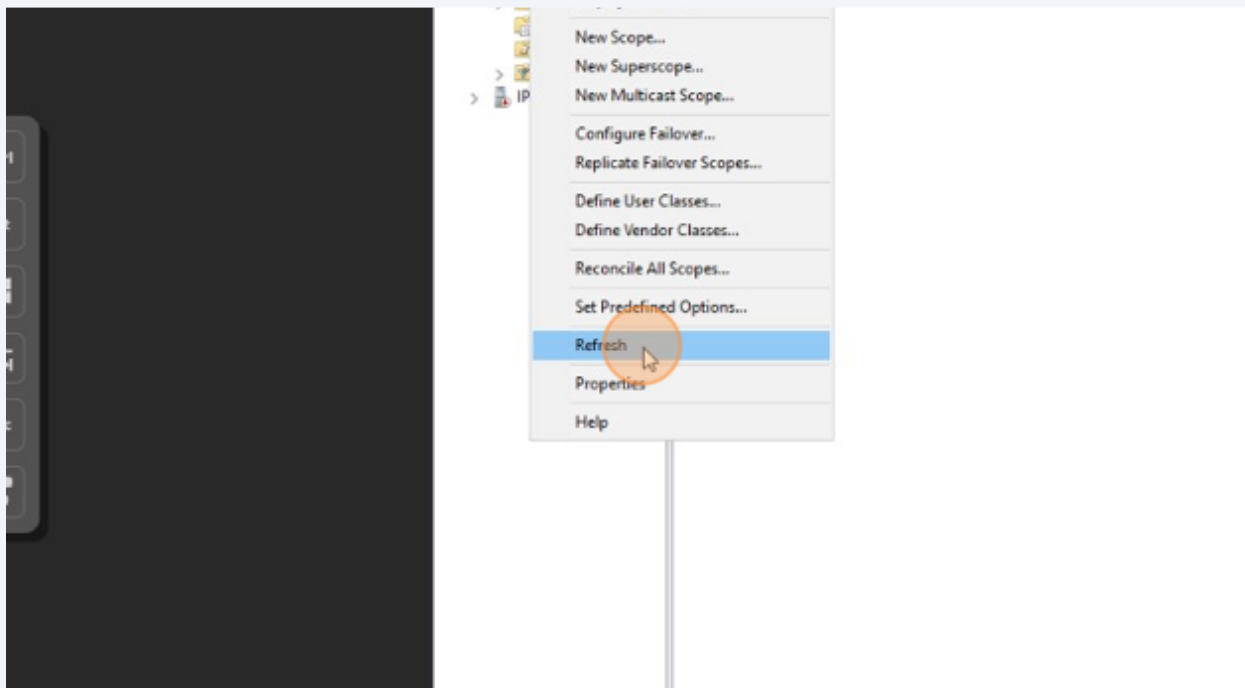

164 Right-click here.

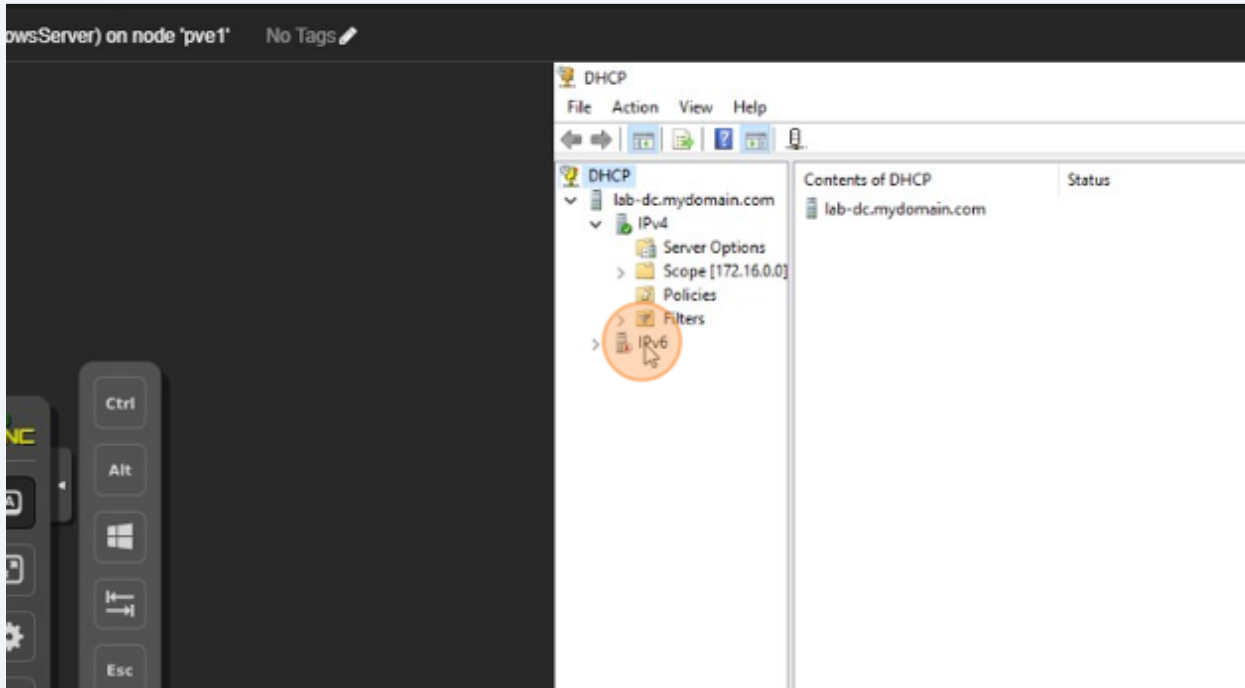

165 Click here.

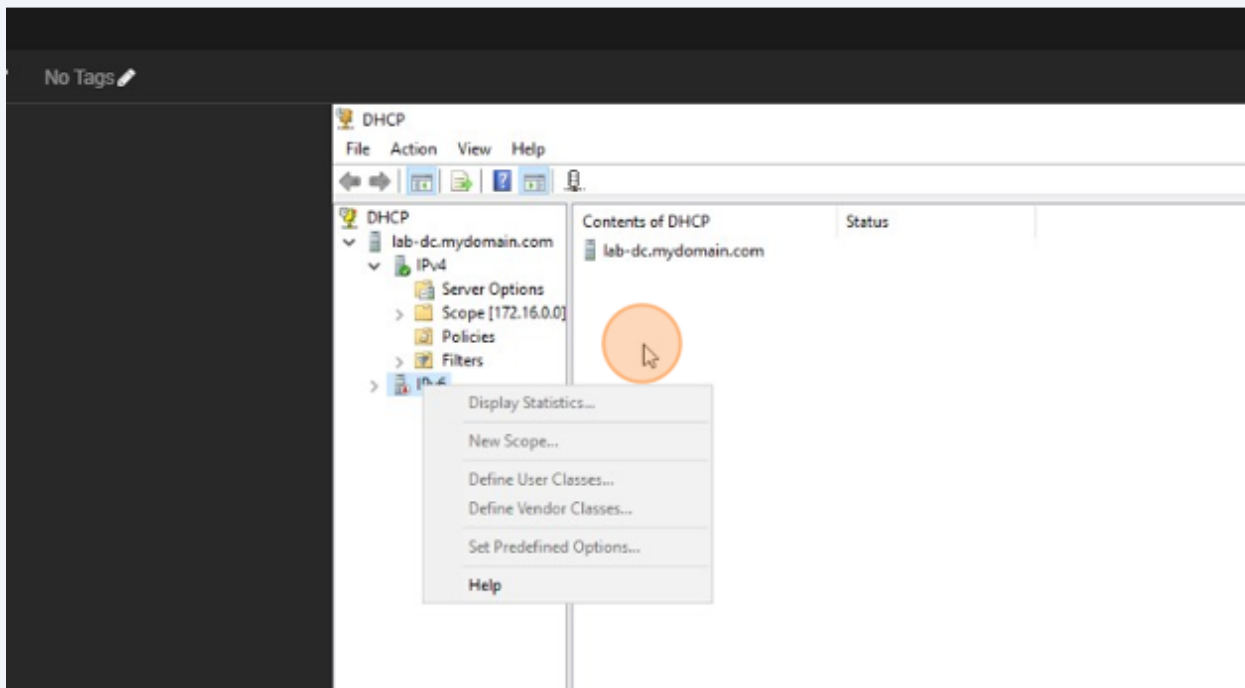

166 Right-click here.

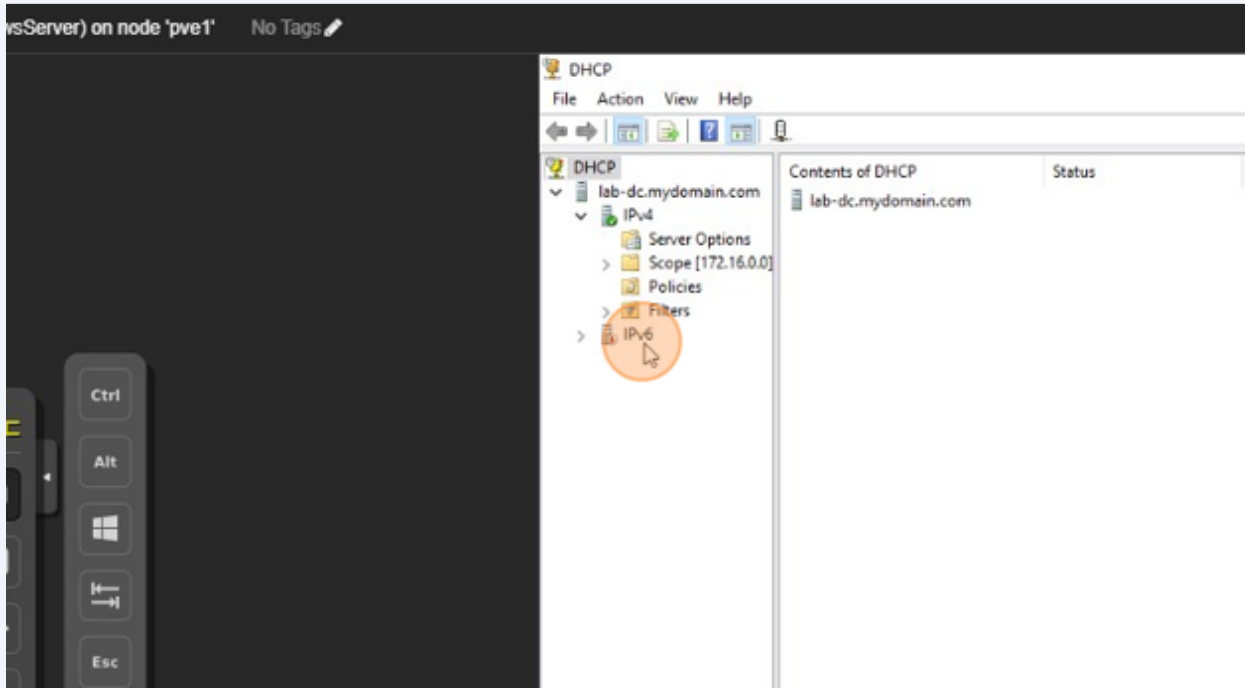

167 Click here.

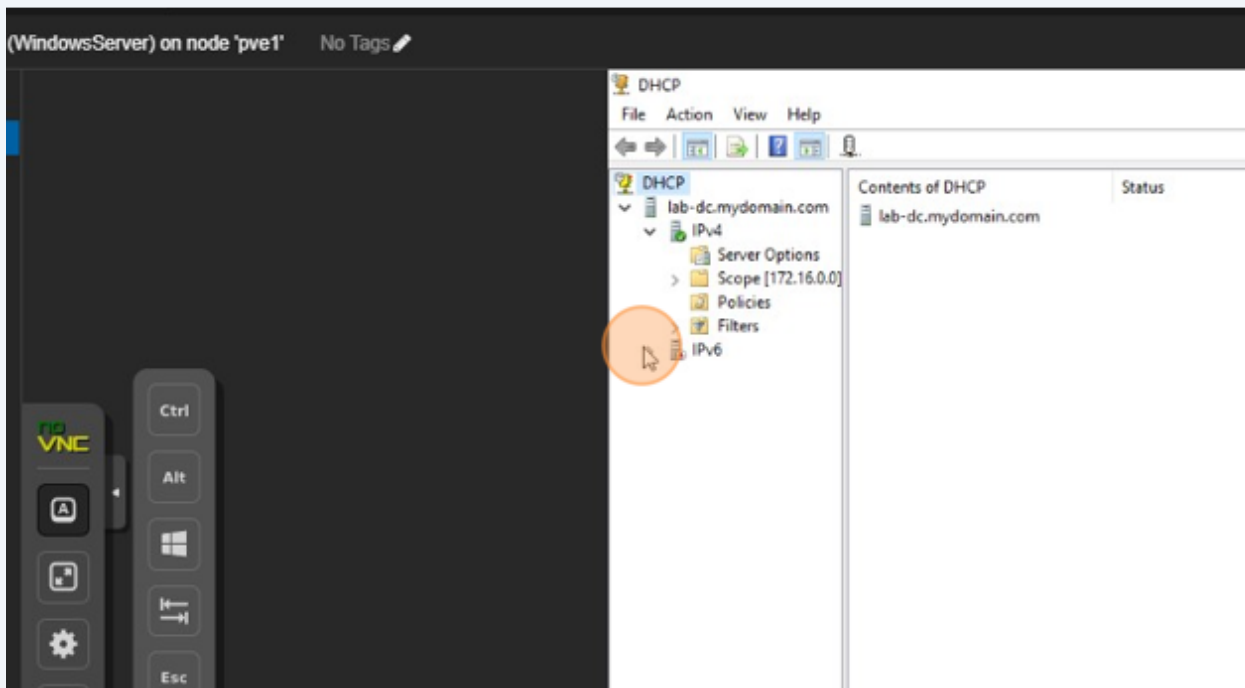

168 Click here.

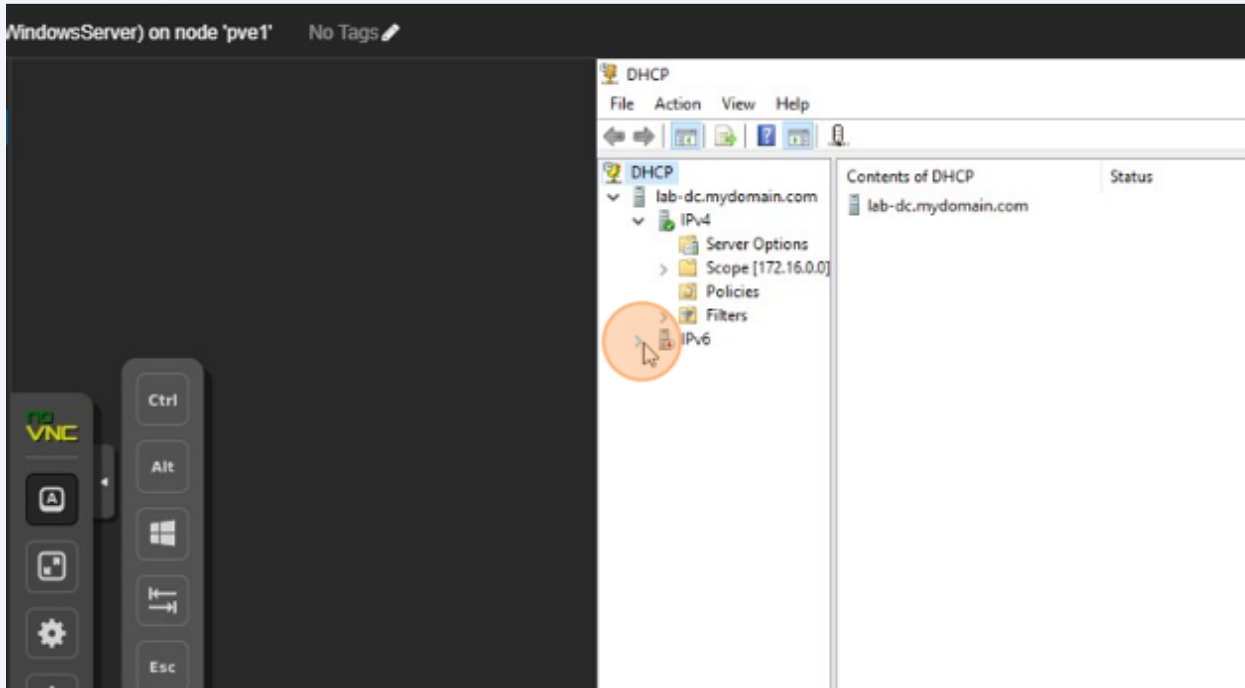

169 Click here.

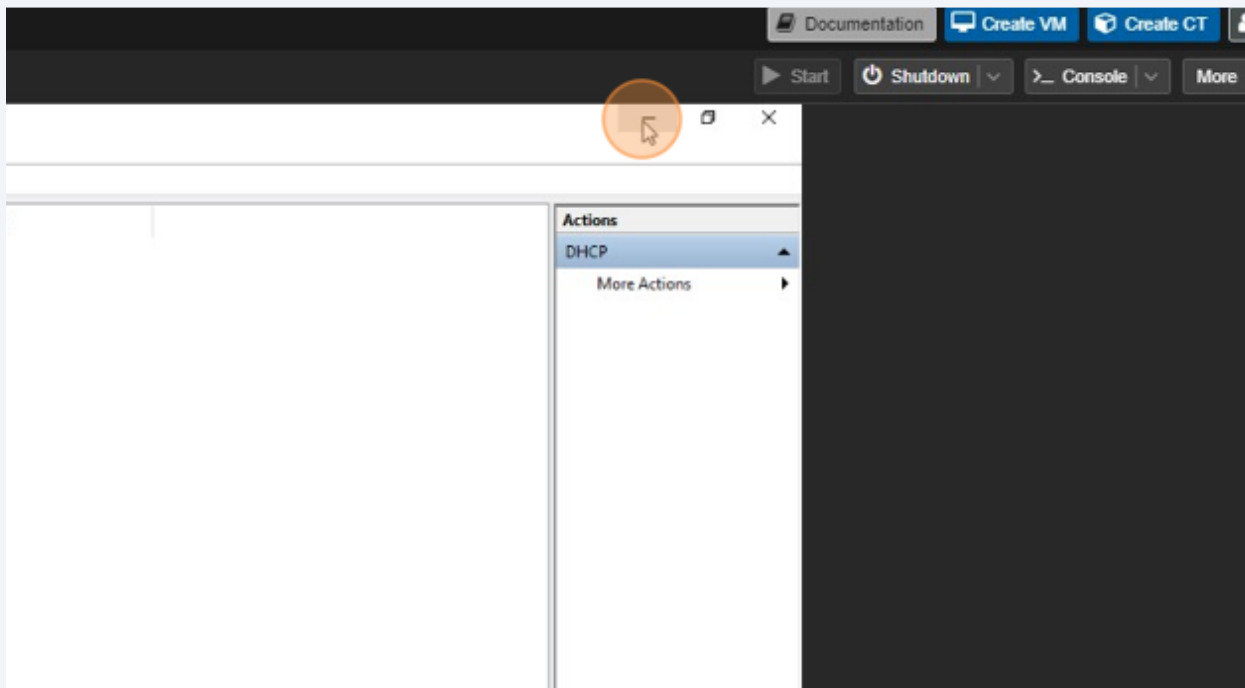

170 Click here.

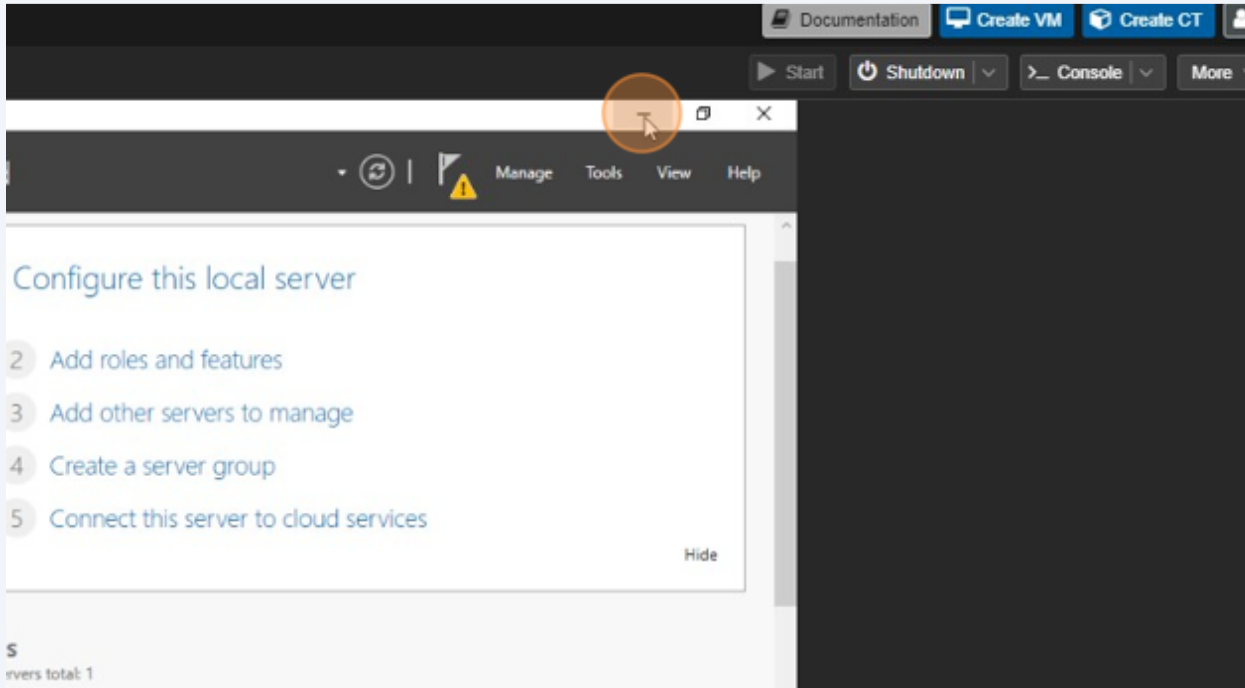

171 Click here.

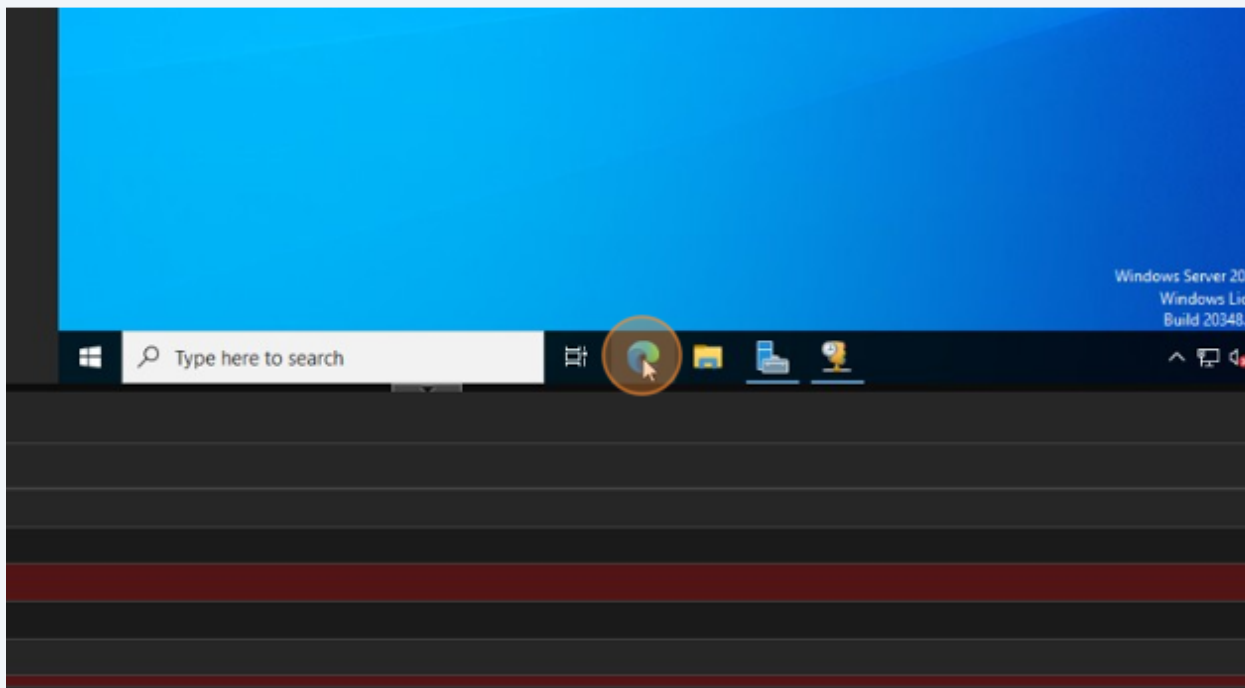

172 Click here.

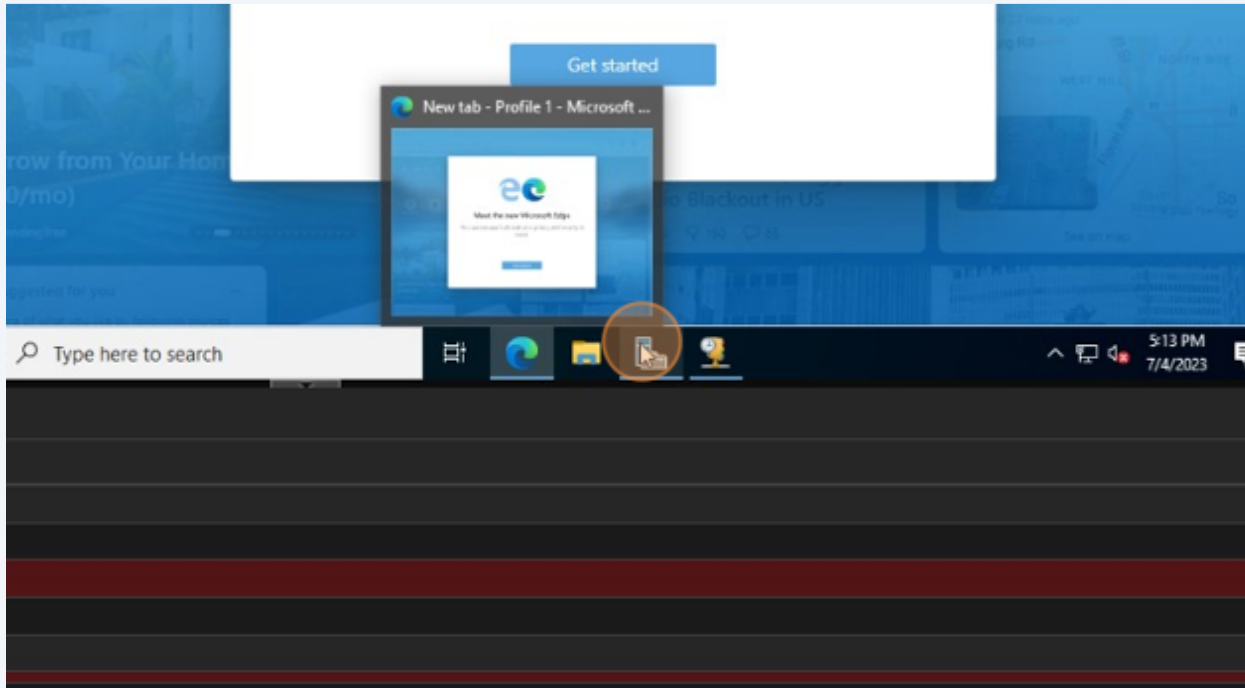

173 Click here.

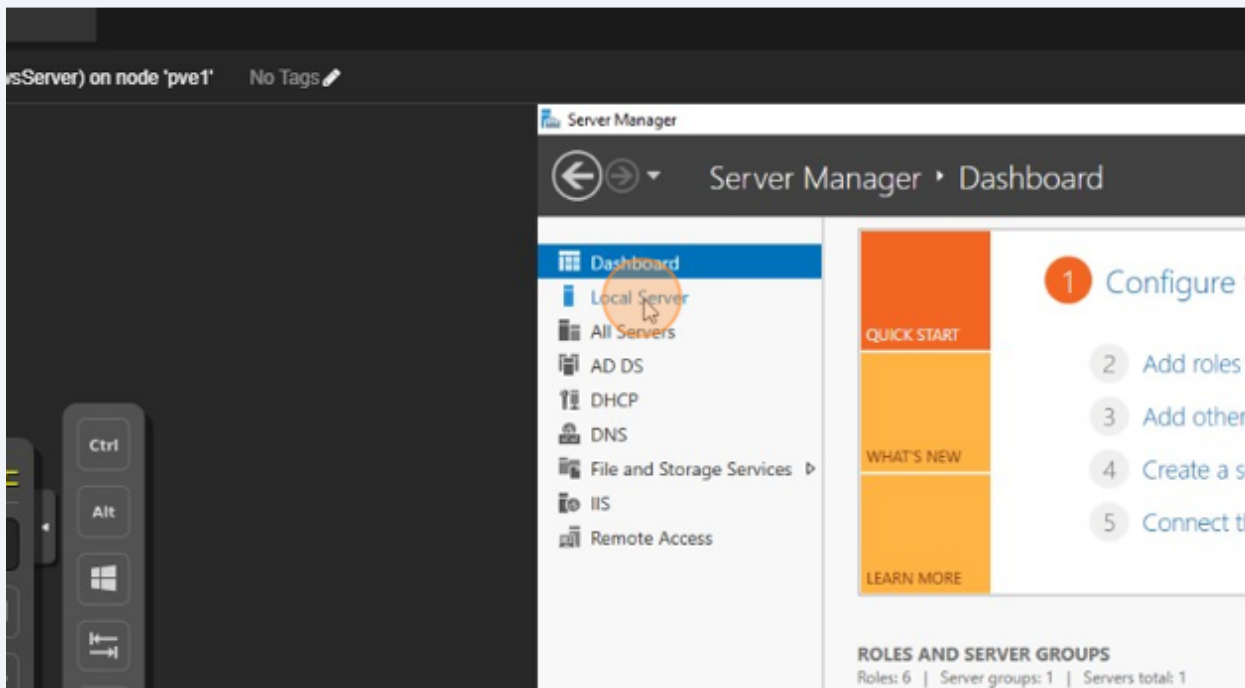

174 Click here.

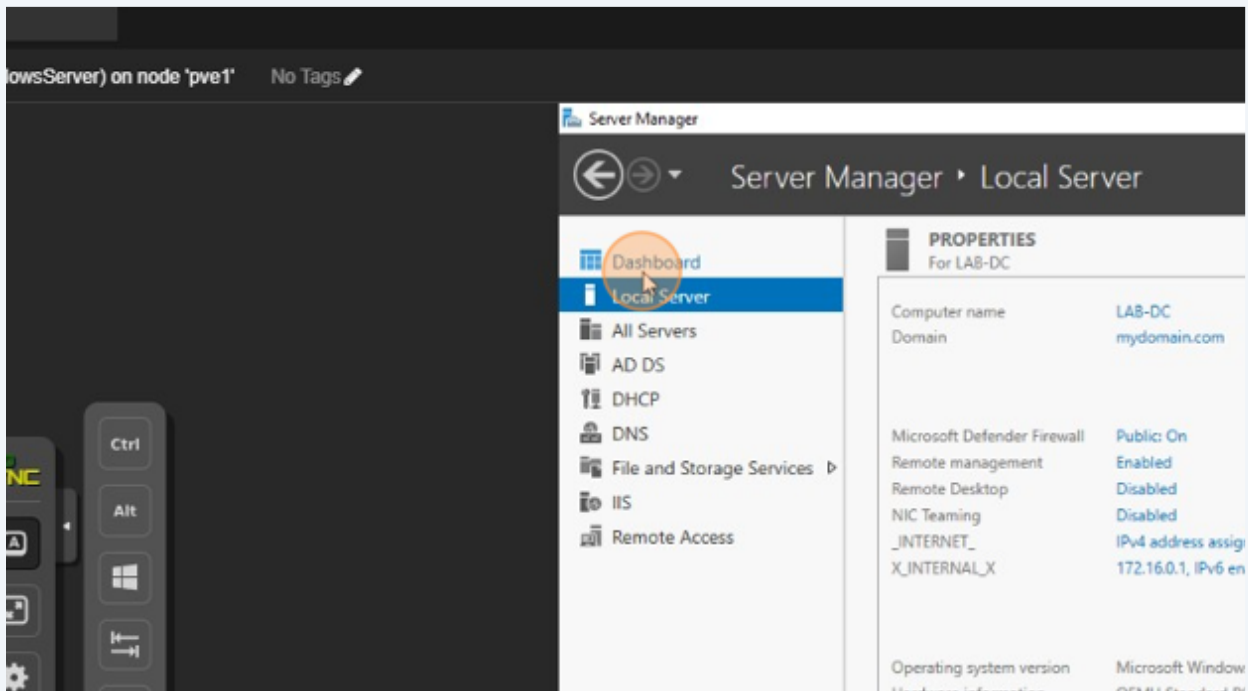

175 Click here.

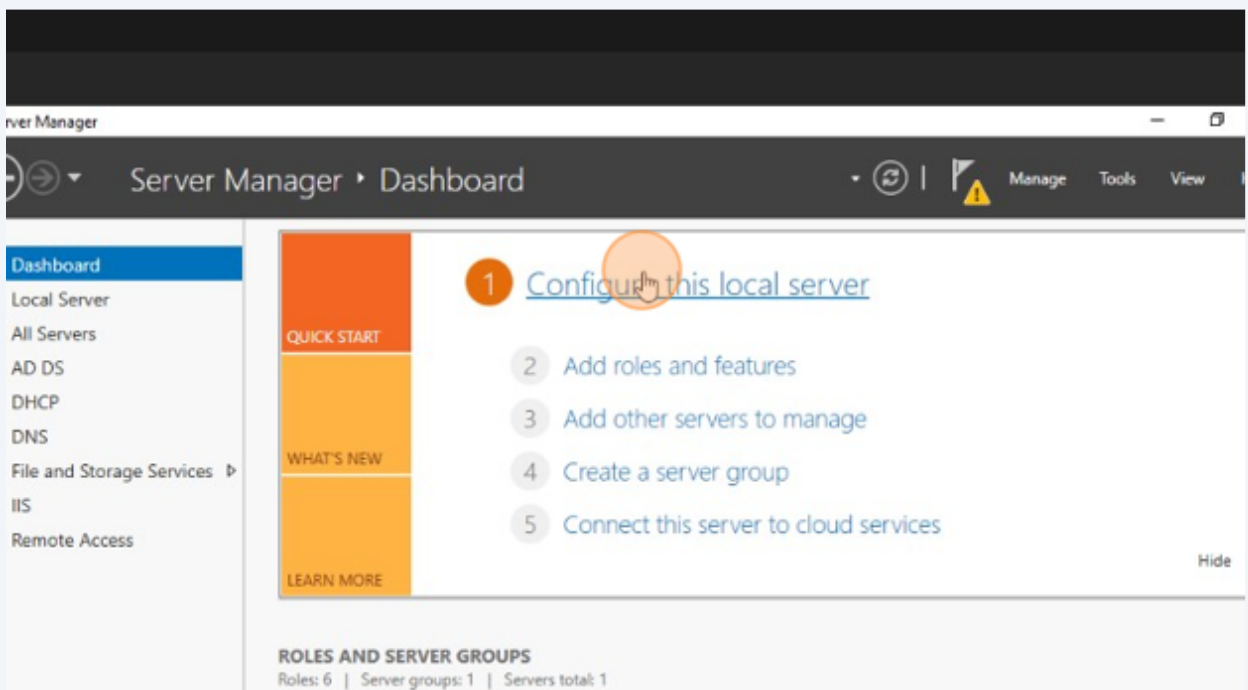



176 Click here.

The screenshot shows the Windows System Information window. The 'Services' section is expanded, showing various services and their status. A mouse cursor is positioned over the scroll bar of the System Information window. Below the System Information window, the 'EVENTS' section is visible, showing a list of events with columns for Server Name, ID, Severity, Source, Log, and Date and Time.

| Server Name | ID   | Severity | Source                         | Log         | Date and Time        |
|-------------|------|----------|--------------------------------|-------------|----------------------|
| LAB-DC      | 8198 | Error    | Microsoft-Windows-Security-SPP | Application | 7/4/2023 11:25:21 PM |
| LAB-DC      | 1014 | Error    | Microsoft-Windows-Security-SPP | Application | 7/4/2023 11:25:20 PM |
| LAB-DC      | 8200 | Error    | Microsoft-Windows-Security-SPP | Application | 7/4/2023 11:25:20 PM |

177 Click here.

The screenshot shows the Windows Update Properties window for a local server. The window title is 'Manager Local Server'. The 'PROPERTIES For LAB-DC' section is expanded, showing various update and security settings. A mouse cursor is positioned over the 'Real-Time Protection: On' link. Below the Properties window, the 'EVENTS' section is visible, showing a list of events with columns for Server Name, ID, Severity, Source, Log, and Date and Time.

| Server Name | ID   | Severity | Source                         | Log         | Date and Time        |
|-------------|------|----------|--------------------------------|-------------|----------------------|
| LAB-DC      | 8198 | Error    | Microsoft-Windows-Security-SPP | Application | 7/4/2023 11:25:21 PM |
| LAB-DC      | 1014 | Error    | Microsoft-Windows-Security-SPP | Application | 7/4/2023 11:25:20 PM |
| LAB-DC      | 8200 | Error    | Microsoft-Windows-Security-SPP | Application | 7/4/2023 11:25:20 PM |

178 Click here.

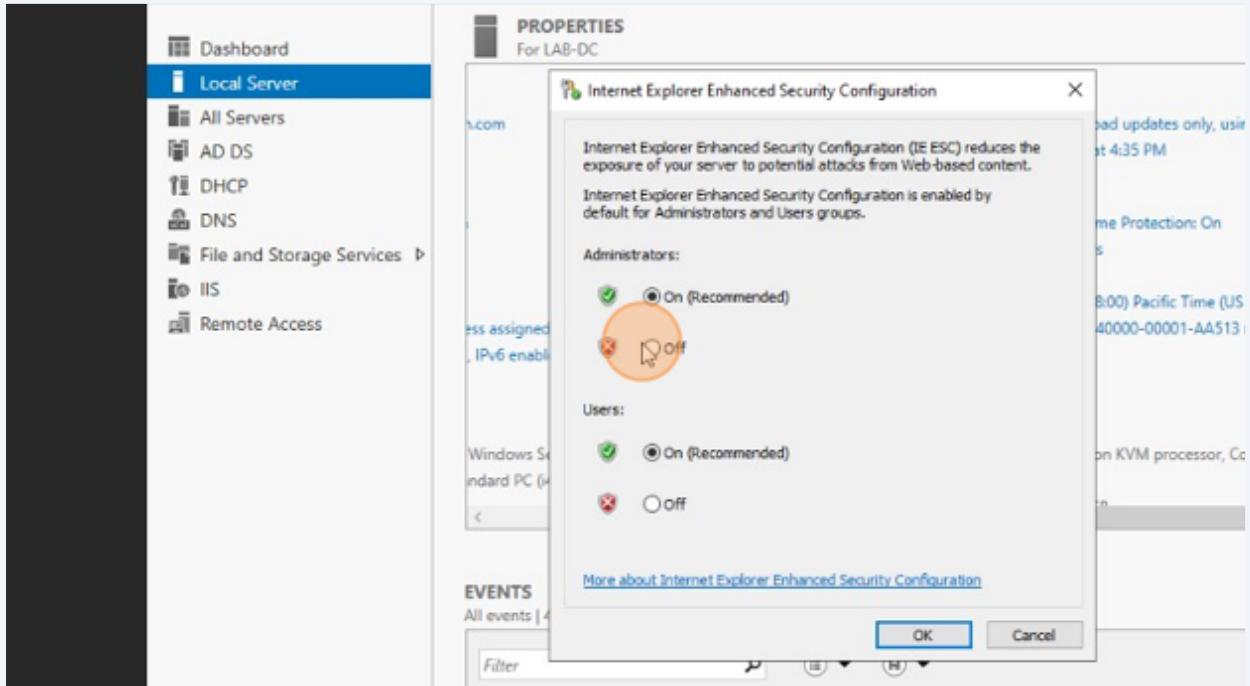

179 Click here.

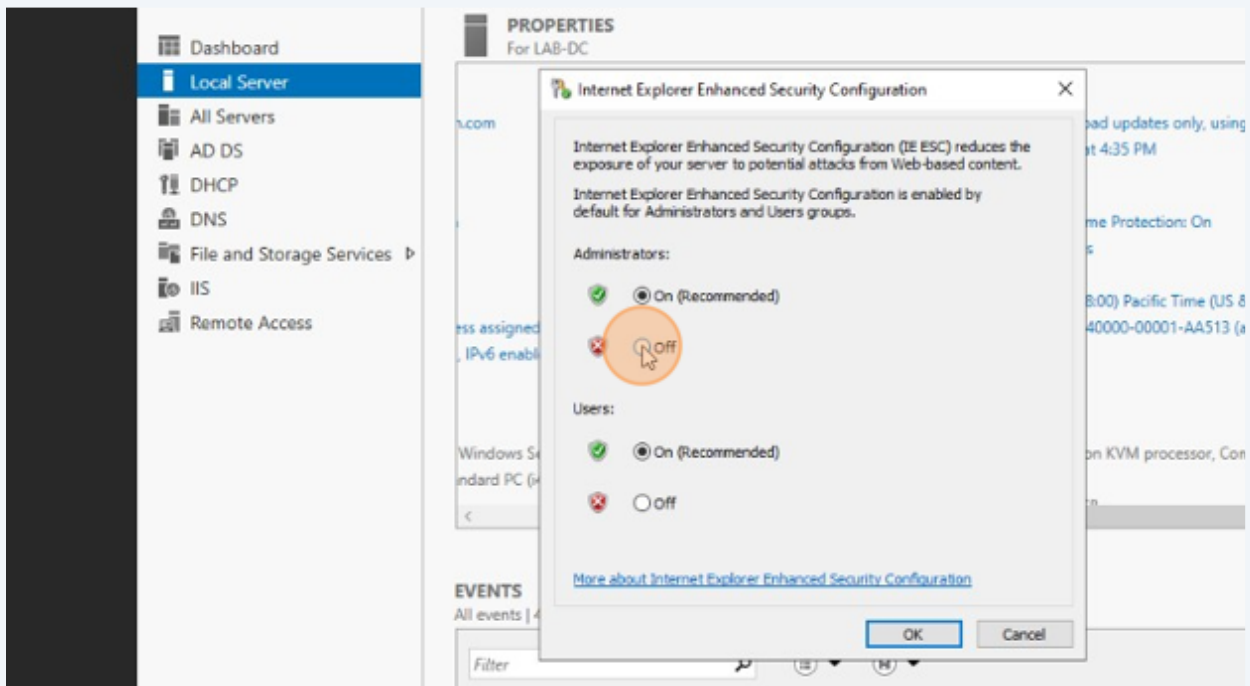

180 Click here.

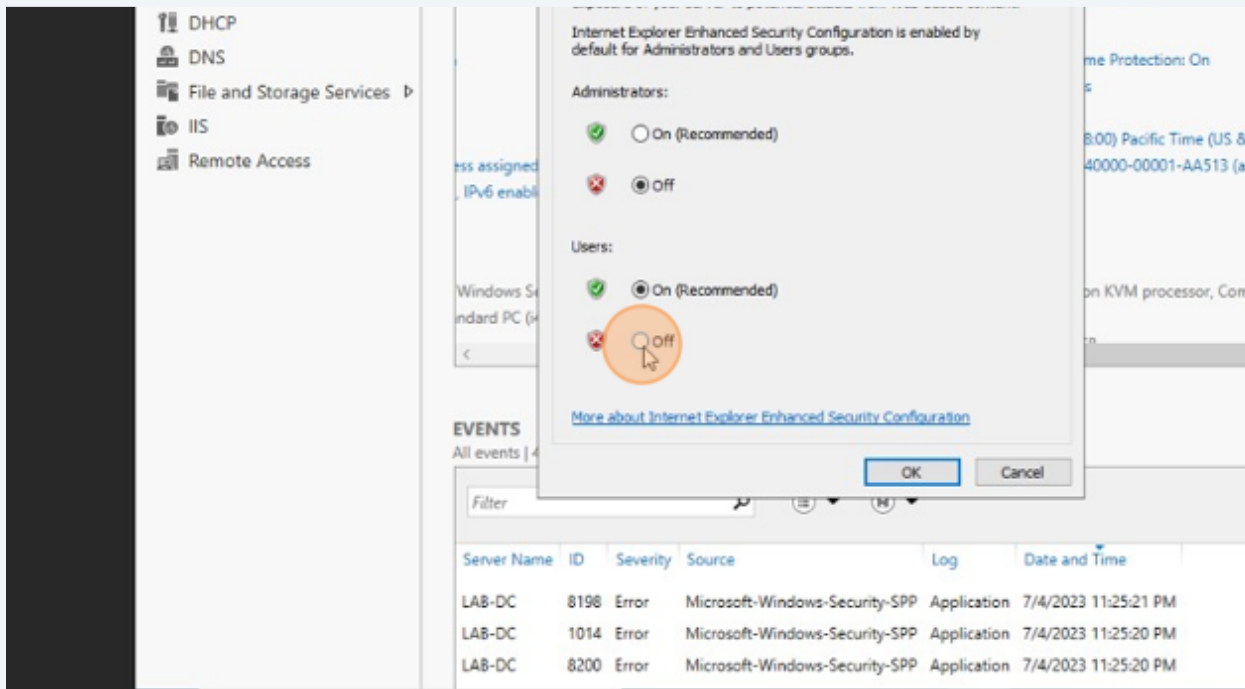

181 Click here.

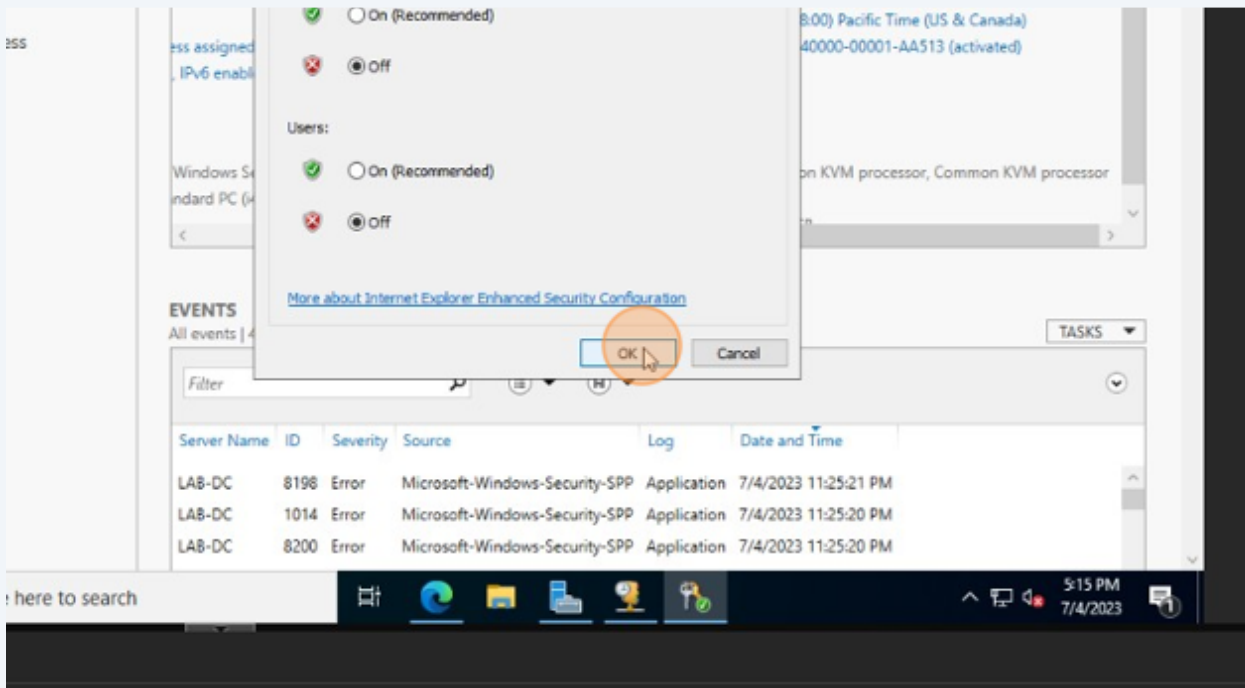

182 Click here.

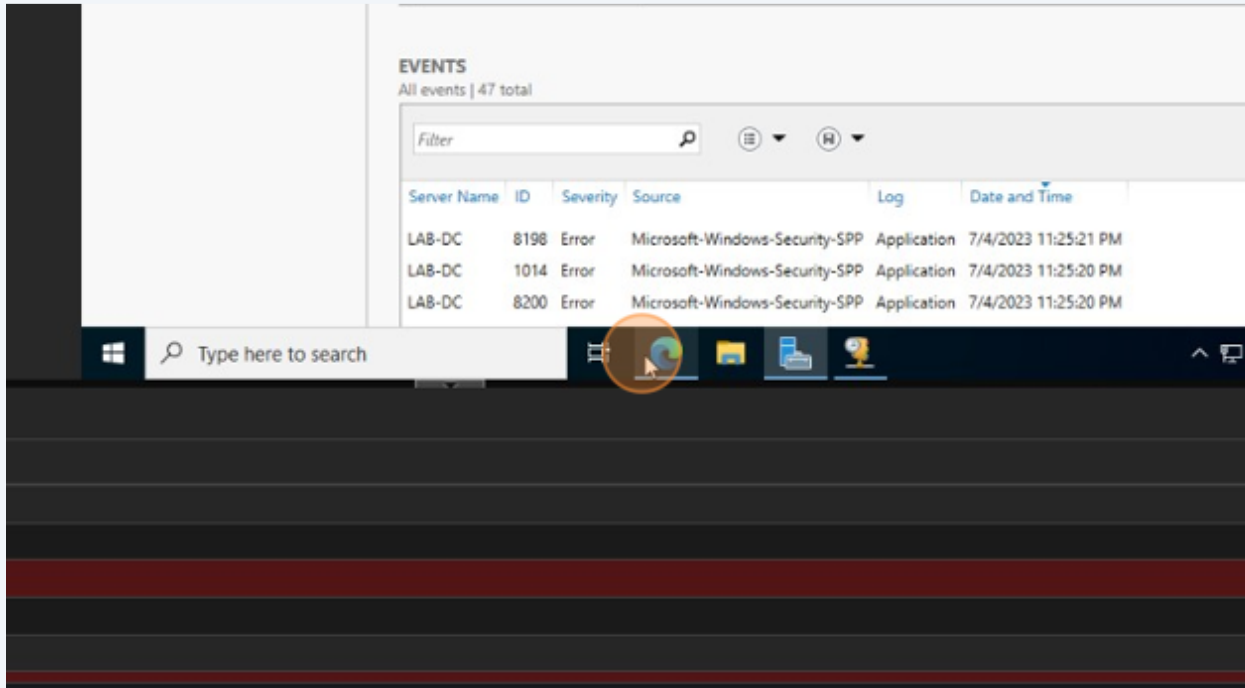

183 Click here.

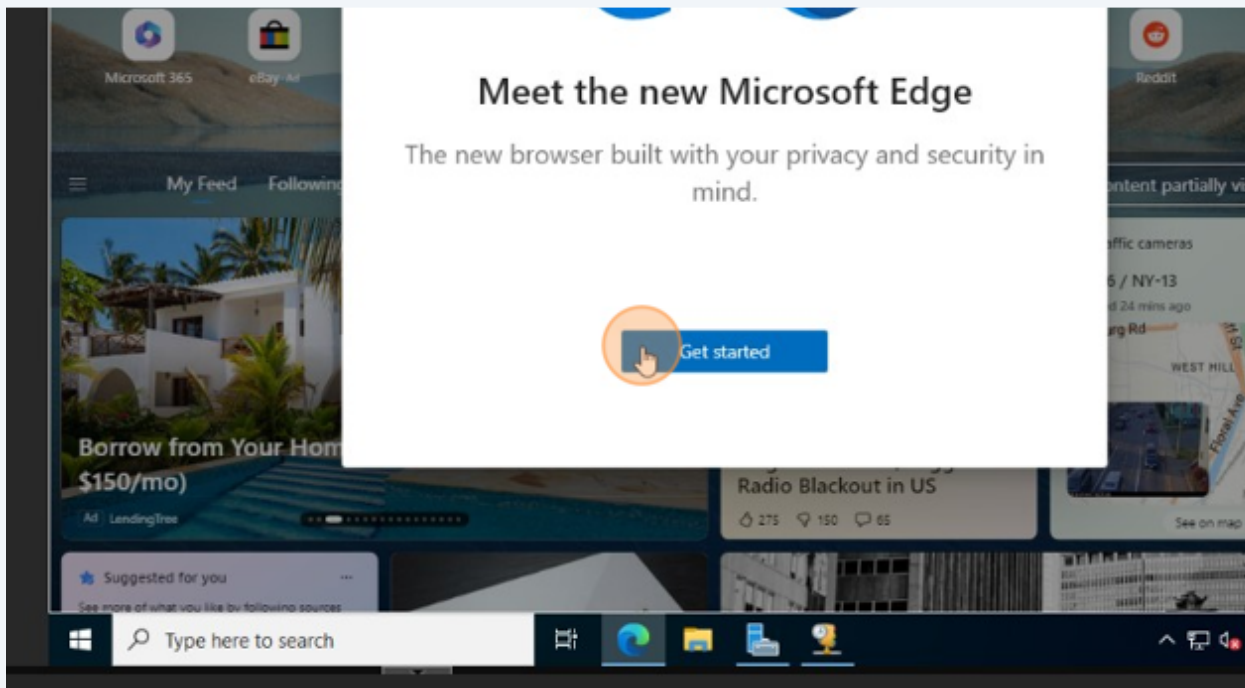

184 Click here.

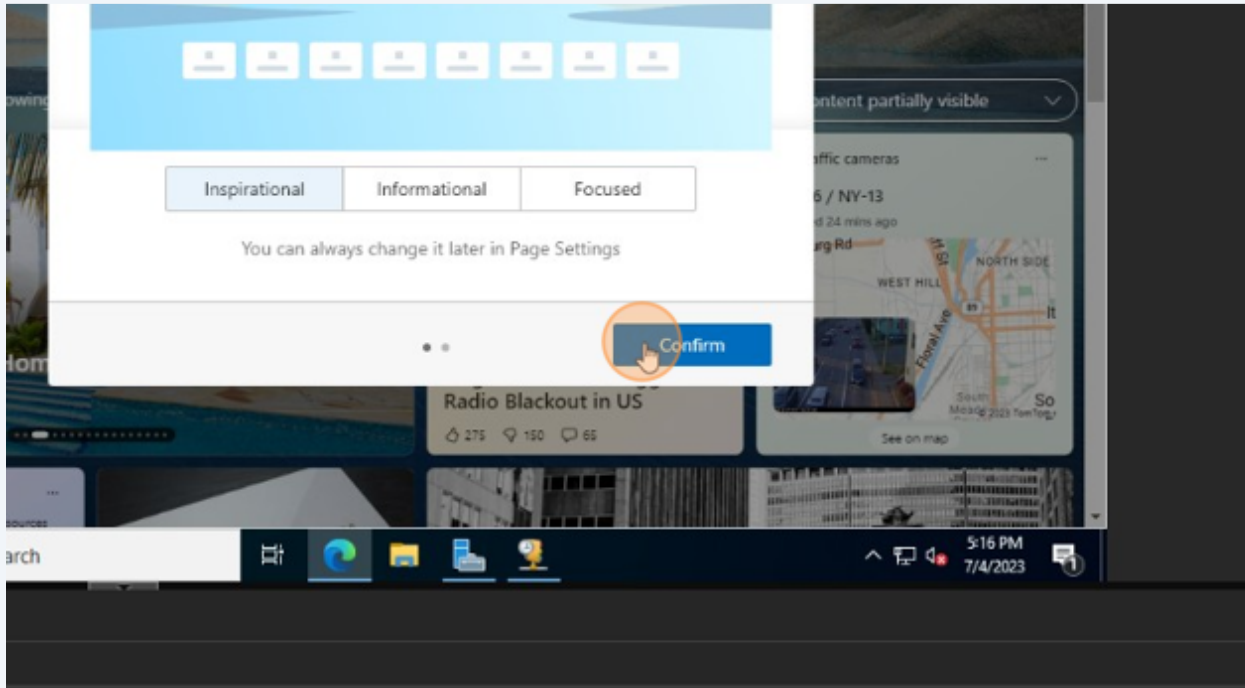

185 Click here.

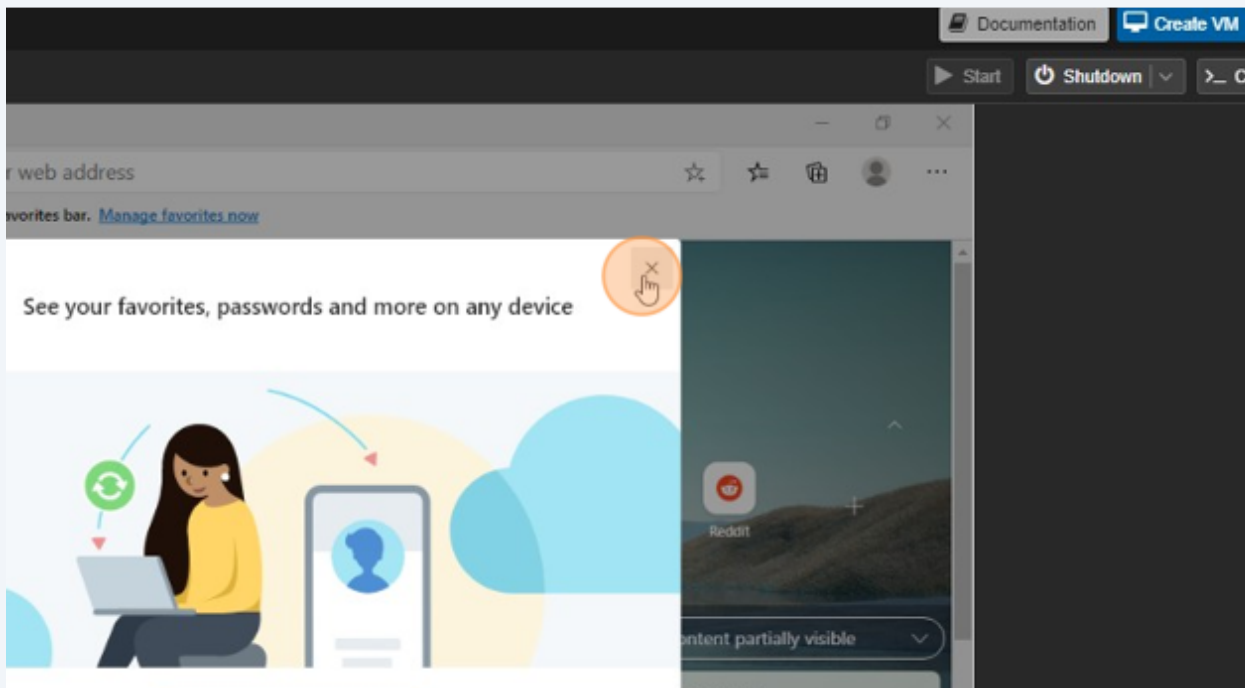

**186** Click here.

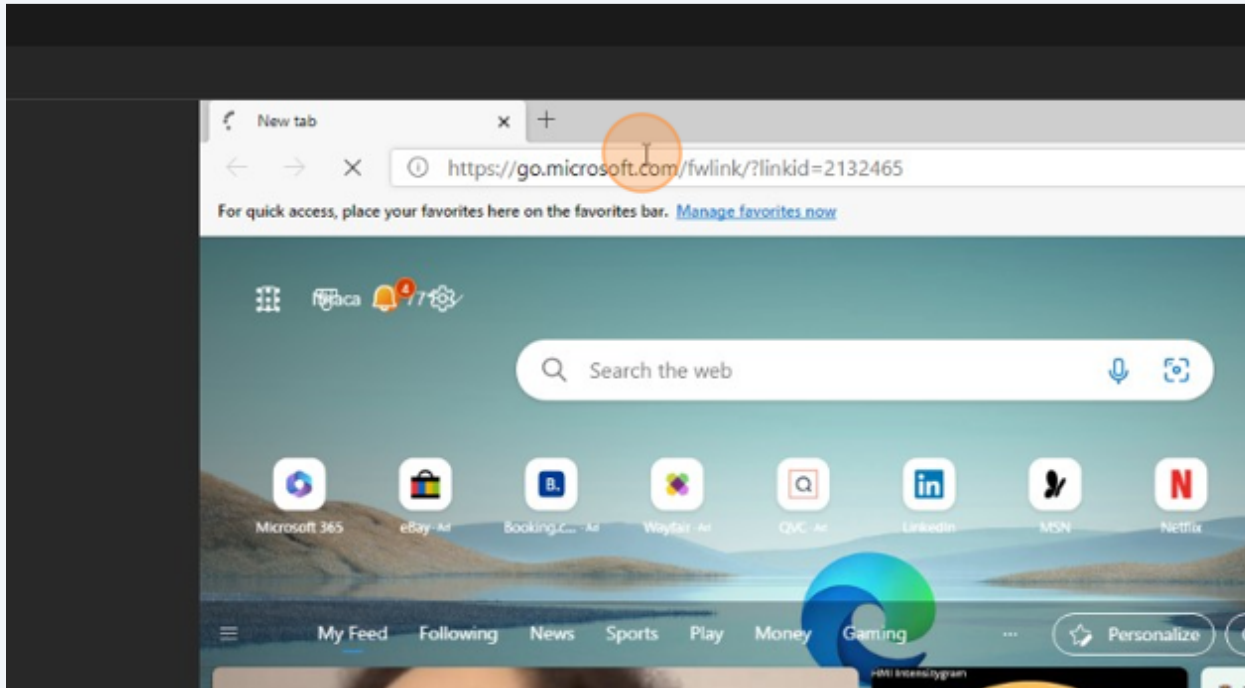

**187** Type "google.com"

**188** Click here.

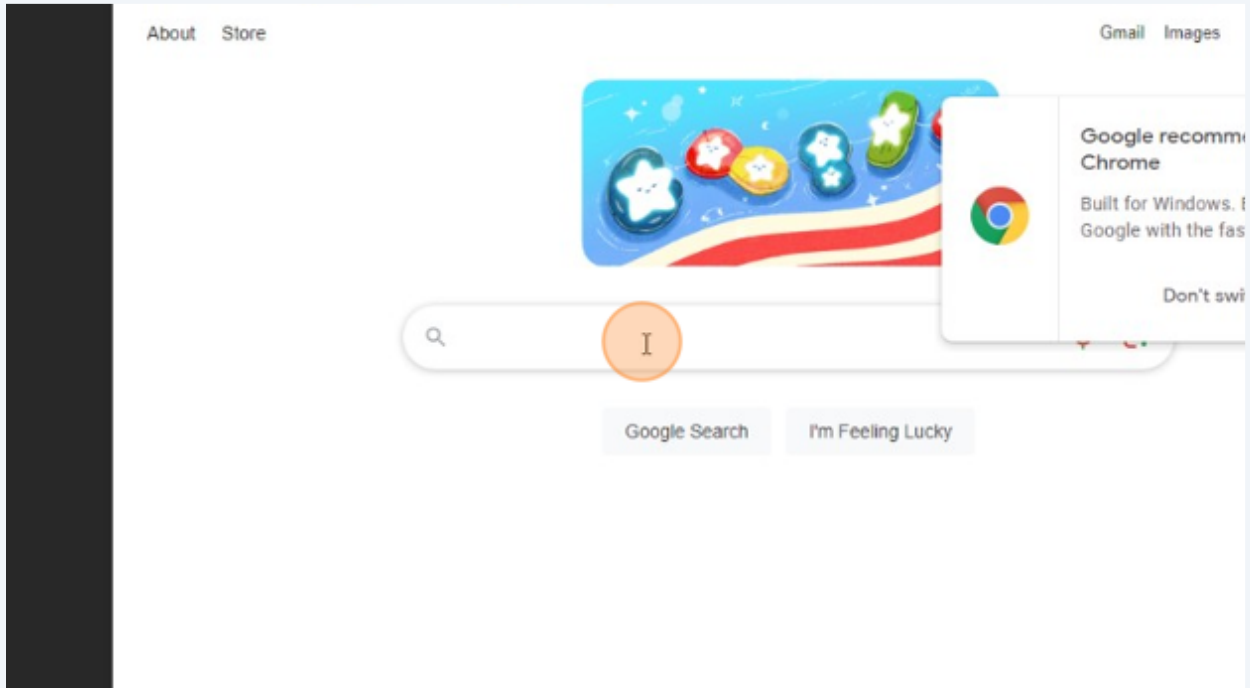

**189** Type "create random users"